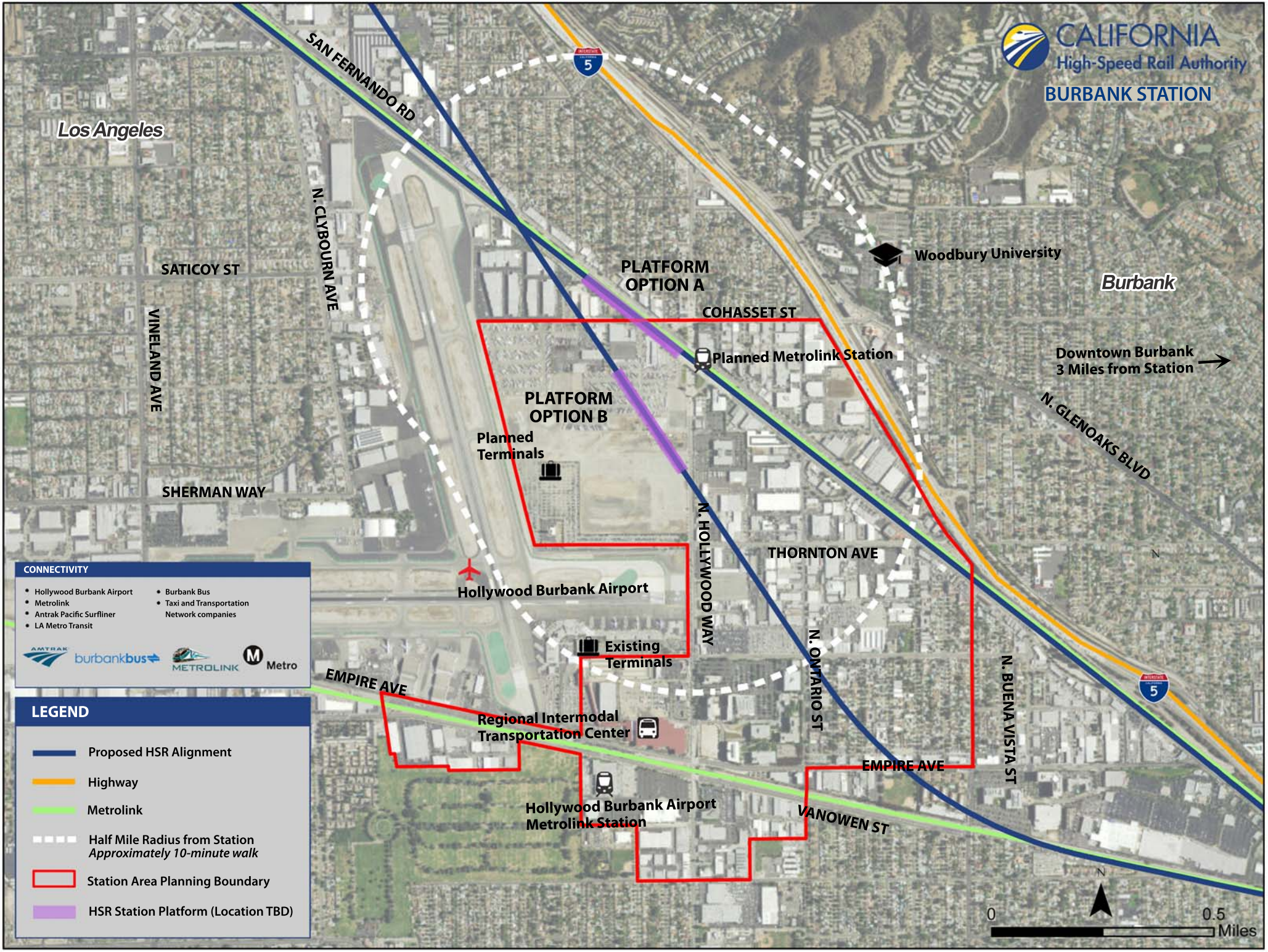

DRAFT - DECEMBER 2016