

California High-Speed Rail Authority

# Palmdale to Burbank Project Section

PEPD RECORD SET REV02

Railway Systems Plans

April 2024



The environmental review, consultation, and other actions required by applicable federal environmental laws for this project are being or have been carried out by the State of California pursuant to 23 U.S.C. 327 and a Memorandum of Understanding dated July 23, 2019, and executed by the Federal Railroad Administration and the State of California.

**GENERAL SHEETS**

DRAWING NO.	DRAWING DESCRIPTION	SHEET NO.
TP-B0001	GENERAL - INDEX OF DRAWINGS	
TP-B0002	GENERAL - ABBREVIATIONS	
TP-B0003	GENERAL - ABBREVIATIONS AND LEGEND	

**ALIGNMENT "REFINED SR14"  
RAILWAY SYSTEMS AND FACILITIES**

DRAWING NO.	DRAWING DESCRIPTION	SHEET NO.
TP-D0001-S14	TRACTION POWER FACILITIES - LOCATION LAYOUT	
TP-B6001-S14	RAILWAY SYSTEMS - KEY MAP 1 OF 2	
TP-B6002-S14	RAILWAY SYSTEMS - KEY MAP 2 OF 2	
TP-F4001-S14	TRACTION POWER FACILITIES - TRACTION POWER SUBSTATION 17A - VINCENT SUBSTATION 1 OF 2	
TP-F4002-S14	TRACTION POWER FACILITIES - TRACTION POWER SUBSTATION 17A - VINCENT SUBSTATION 2 OF 2	
TP-F4003-S14	TRACTION POWER FACILITIES - TRACTION POWER SUBSTATION 18A - INTERSTATE 210 AREA	
TP-O4002-S14	TRACTION POWER FACILITIES - PARALLELING STATION 2	
TP-O4003-S14	TRACTION POWER FACILITIES - PARALLELING STATION 3	
TP-O4004-S14	TRACTION POWER FACILITIES - SWITCHING STATION 1	
TP-O4005-S14	TRACTION POWER FACILITIES - PARALLELING STATION 4	
TP-O4006-S14	TRACTION POWER FACILITIES - PARALLELING STATION 5	
TP-O4007-S14	TRACTION POWER FACILITIES - PARALLELING STATION 6	
TP-O4008-S14	TRACTION POWER FACILITIES - PARALLELING STATION 7	

**ALIGNMENT "E1"  
RAILWAY SYSTEMS AND FACILITIES**

DRAWING NO.	DRAWING DESCRIPTION	SHEET NO.
TP-D0001-E1	TRACTION POWER FACILITIES - LOCATION LAYOUT	
TP-B6001-E1	RAILWAY SYSTEMS - KEY MAP 1 OF 2	
TP-B6002-E1	RAILWAY SYSTEMS - KEY MAP 2 OF 2	
TP-F4001-E1	TRACTION POWER FACILITIES - TRACTION POWER SUBSTATION 17B/17C - VINCENT SUBSTATION	
TP-F4002-E1	TRACTION POWER FACILITIES - TRACTION POWER SUBSTATION 18B - LADWP VALLEY POWER GENERATING STATION	
TP-O4002-E1	TRACTION POWER FACILITIES - PARALLELING STATION 2	
TP-O4003-E1	TRACTION POWER FACILITIES - PARALLELING STATION 3	
TP-O4004-E1	TRACTION POWER FACILITIES - PARALLELING STATION 4	
TP-O4005-E1	TRACTION POWER FACILITIES - SWITCHING STATION 1	
TP-O4006-E1	TRACTION POWER FACILITIES - PARALLELING STATION 5	
TP-O4007-E1	TRACTION POWER FACILITIES - PARALLELING STATION 6	
TP-O4008-E1	TRACTION POWER FACILITIES - PARALLELING STATION 7	
TC-F4002-E1	TRAIN CONTROL SYSTEM - STANDALONE RADIO SITE 2	
TC-F4003-E1	TRAIN CONTROL SYSTEM - STANDALONE RADIO SITE 3	

**ALIGNMENT "E2"  
RAILWAY SYSTEMS AND FACILITIES**

DRAWING NO.	DRAWING DESCRIPTION	SHEET NO.
TP-D0001-E2	TRACTION POWER FACILITIES - LOCATION LAYOUT	
TP-B6001-E2	RAILWAY SYSTEMS - KEY MAP	
TP-F4002-E2	TRACTION POWER FACILITIES - TRACTION POWER SUBSTATION 18C - TUJUNGA WASH AREA	
TP-O4005-E2	TRACTION POWER FACILITIES - SWITCHING STATION 1	
TP-O4006-E2	TRACTION POWER FACILITIES - PARALLELING STATION 5	
TP-O4007-E2	TRACTION POWER FACILITIES - PARALLELING STATION 6	

**ALIGNMENT "REFINED SR14/E1/E2"  
TRACTION POWER FACILITIES DETAIL**

DRAWING NO.	DRAWING DESCRIPTION	SHEET NO.
TP-D5001	UNDERGROUND TRACTION POWER FACILITIES - DETAIL 1	
TP-D5002	UNDERGROUND TRACTION POWER FACILITIES - DETAIL 2	
TP-D5003	UNDERGROUND TRACTION POWER FACILITIES - DETAIL 3	

**ALIGNMENT "REFINED SR14/E1/E2"  
TRAIN CONTROL SYSTEM**

DRAWING NO.	DRAWING DESCRIPTION	SHEET NO.
TC-E6002	ALIGNMENT "REFINED SR14" - TRAIN CONTROL SYSTEM - INTERLOCKING SITES - SITE D LOCATIONS	
TC-E6003	ALIGNMENT "E1" - TRAIN CONTROL SYSTEM - INTERLOCKING SITES - SITE D LOCATIONS	
TC-E6004	ALIGNMENT "E2" - TRAIN CONTROL SYSTEM - INTERLOCKING SITES - SITE D LOCATIONS	
TC-E6005	ALIGNMENT "REFINED SR14/E1/E2" - TRAIN CONTROL SYSTEM - INTERLOCKING SITES - BURBANK STATION	
TC-B6001-S14	ALIGNMENT "REFINED SR14" - TRAIN CONTROL SYSTEM - RAILWAY SYSTEMS - KEY MAP	
TC-F5001-S14	ALIGNMENT "REFINED SR14" - TRAIN CONTROL SYSTEM - INTERLOCKING SITES - STA 2233+00 TO STA 2245+00	
TC-B6001-E1	ALIGNMENT "E1" - TRAIN CONTROL SYSTEM - RAILWAY SYSTEMS - KEY MAP	
TC-F5001-E1	ALIGNMENT "E1" - TRAIN CONTROL SYSTEM - INTERLOCKING SITES - STA 2125+00 TO STA 2137+00	
TC-B6001-E2	ALIGNMENT "E2" - TRAIN CONTROL SYSTEM - RAILWAY SYSTEMS - KEY MAP	
TC-F5001-E2	ALIGNMENT "E2" - TRAIN CONTROL SYSTEM - INTERLOCKING SITES - STA 1923+00 TO STA 1935+00	

c:\pwworking\chsr\dms14758\p8\TP-B0001.dgn

5/26/2021 10:45:45 AM

0400074

REV	DATE	BY	CHK	APP	DESCRIPTION

DESIGNED BY  
**R. RODRIGUEZ**  
DRAWN BY  
**F.J. DOMINGUEZ**  
CHECKED BY  
**J. LEMA**  
IN CHARGE  
**A. RELANO**  
DATE  
**04/30/2021**

**PEPD RECORD SET  
REV 02**

**NOT FOR  
CONSTRUCTION**

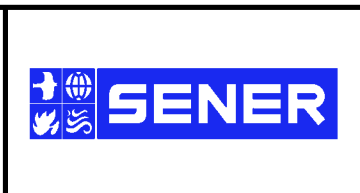

**CALIFORNIA HIGH-SPEED RAIL PROJECT  
PALMDALE TO BURBANK**  
ALIGNMENT "REFINED SR14/E1/E2"

GENERAL  
INDEX OF DRAWINGS

CONTRACT NO.  
**HSR14-42**

DRAWING NO.  
**TP-B0001**

SCALE  
**NO SCALE**

SHEET NO.

5/26/2021 10:45:55 AM c:\pwworking\chsr\vdms14758\pb-tp-B0002.dgn

**A**  
**AB** AGGREGATE BASE  
**ABBC** ASBESTOS BONDED BITUMINOUS COATED  
**ABM** AIR-BLOWN MORTAR  
**ABN** ABANDON  
**ABUT** ABUTMENT  
**AC** ASPHALT CONCRETE  
**ACB** ASPHALT CONCRETE BASE  
**ACP** ASBESTOS CEMENT PIPE  
**ADL** ADDED DEAD LOAD  
**ADJ** ADJUST  
**AFES** ALTERNATIVE FLARED END SECTION  
**AHD** AHEAD  
**ALT** ALTERNATE  
**AM** TIME FROM MIDNIGHT TO NOON  
**AP** ALTERNATIVE PIPE  
**APC** ALTERNATIVE PIPE CULVERT  
**APPROX** APPROXIMATE  
**APU** ALTERNATIVE PIPE UNDERDRAIN  
**ARS** ACCELERATION RESPONSE SPECTRUM  
**AR** ACCESS RESTRICTION  
**AS** AGGREGATE SUBBASE  
**ASRP** ALUMINUM SPIRAL RIB PIPE  
**ASSY** ASSEMBLY  
**ATPB** ASPHALT TREATED PERMEABLE BASE  
**ATPM** ASPHALT TREATED PERMEABLE MATERIAL  
**AVE** AVENUE  
**AVG** AVERAGE  
**@** AT

**B**  
**BAGR** BRIDGE APPROACH GUARD RAILING  
**BB** BEGINNING OF BRIDGE  
**BC** BEGIN HORIZONTAL CURVE  
**BCC** BALANCED CANTILEVER CONSTRUCTION  
**BCR** BEGIN CURB RETURN  
**BEG** BEGIN  
**BIT CTD** BITUMINOUS COATED  
**BK** BACK  
**BKF** BACKFILL  
**BLDG** BUILDING  
**BLM** BRIDGE-LOG MILE  
**BLVD** BOULEVARD  
**BM** BENCH MARK  
**BND** BOUND  
**BOT** BOTTOM  
**BR** BRIDGE  
**BRG** BEARING  
**BTU** BRITISH THERMAL UNIT  
**BVC** BEGIN VERTICAL CURVE  
**BW** BARBED WIRE

**C**  
**CAA** CABLE ANCHOR ASSEMBLY  
**CAP** CORRUGATED ALUMINUM PIPE  
**CAPA** CORRUGATED ALUMINUM PIPE ARCH  
**CAS** CONSTRUCTION AREA SIGN  
**CB** CONCRETE BARRIER  
**CBW** CONCRETE BLOCK WALL  
**C-C** CENTER TO CENTER

**C CONTINUED**  
**CHSRA** CALIFORNIA HIGH SPEED RAIL AUTHORITY  
**CHST** CALIFORNIA HIGH SPEED TRAIN  
**CHSR** CALIFORNIA HIGH SPEED RAIL  
**CG** CENTER OF GRAVITY  
**CHNL** CHANNEL  
**CI** CAST IRON  
**CIDH** CAST-IN-DRILLED-HOLE  
**CIP,C-I-P** CAST-IN-PLACE, CAST IRON PIPE  
**CIPCP** CAST IN PLACE CONCRETE PIPE  
**CISS** CAST-IN-STEEL-SHELL  
**CJP** COMPLETE JOINT PENETRATION  
**CL** CENTERLINE, CLASS  
**CL** CENTERLINE  
**CL2** CLASS 2  
**CL-6** CHAIN LINK FENCE (6 FT)  
**CLR** CLEAR, CLEARANCE  
**CLR** CLEAR, CLEARANCE  
**CM** CORRUGATED METAL  
**CO** COUNTY  
**COL** COLUMN  
**CONC** CONCRETE  
**COND** CONDUIT  
**CONN** CONNECTOR  
**CONST** CONSTRUCT, CONSTRUCTION  
**CONT** CONTINUOUS  
**COORD** COORDINATE  
**CP** CANDLEPOWER  
**CR** CREEK  
**CRCP** CONTINUOUS REINFORCED CONCRETE PAVT  
**CRSP** CONCRETED ROCK SLOPE PROTECTION  
**CS** CURVE TO SPIRAL  
**CSP** CORRUGATED STEEL PIPE  
**CSPA** CORRUGATED STEEL PIPE ARCH  
**CTB** CEMENT TREATED BASE  
**CTPB** CEMENT TREATED PERMEABLE BASE  
**CTPM** CEMENT TREATED PERMEABLE MATERIAL  
**CTRS** CENTERS  
**CULV** CULVERT  
**CVFPB** CENTRAL VALLEY FLOOD PROTECTION BOARD

**D**  
**D** DEPTH  
**DD** DOWNDRAIN, DIRECTIVE DRILLING  
**DBL** DOUBLE  
**DEG** DEGREE  
**DEL** DELINEATOR  
**DET** DETAIL, DETOUR  
**DF** DOUGLAS FIR  
**DI** DRAINAGE INLET, DROP INLET  
**DIA** DIAMETER  
**DIAPH** DIAPHRAGM  
**DIST** DISTANCE, DISTRICT  
**DMBB** DOUBLE METAL BEAM BARRIER  
**DR** DRIVE  
**DTBB** DOUBLE THRIE BEAM BARRIER  
**DWY** DRIVEWAY

**E**  
**E** EAST, EASTING  
**EA** ACTUAL SUPERELEVATION  
**EU** UNBALANCED SUPERELEVATION

**E CONTINUED**  
**EASE** EASEMENT  
**EB** END OF BRIDGE, EASTBOUND  
**EC** END HORIZONTAL CURVE  
**ECR** END CURB RETURN  
**ED** EDGE DRAIN  
**EDC** EDGE DRAIN CLEANOUT  
**EDO** EDGE DRAIN OUTLET  
**EDV** EDGE DRAIN VENT  
**ELEC** ELECTROLIER  
**ELECT** ELECTRIC  
**ELEV** ELEVATION  
**ELLN** EXTRALEGAL LEAD NETWORK  
**EMB** EMBANKMENT  
**ENGR** ENGINEER  
**EOD** EDGE OF DECK  
**EP** EDGE OF PAVEMENT  
**EO** EQUATION, EQUAL  
**ES** EDGE OF SHOULDER  
**ETW** EDGE OF TRAVELED WAY  
**EVC** END VERTICAL CURVE  
**EW** ENDWALL  
**EXC** EXCAVATION  
**EXIST, EX.** EXISTING  
**EXP** EXPANSION  
**EXP JT** EXPANSION JOINT  
**EXT** EXTERIOR  
**EXWY** EXPRESSWAY

**F**  
**F & C** FRAME AND COVER  
**F & G** FRAME AND GRATE  
**FB** FLOOR BEAM  
**F-B** FRESNO TO BAKERSFIELD  
**FDN** FOUNDATION  
**FEBT** FACING EASTBOUND TRAFFIC  
**FES** FLARED END SECTION  
**FF** FILTER FABRIC  
**FG** FINISHED GRADE  
**FH** FIRE HYDRANT  
**FIG** FIGURE  
**FL** FLOW LINE  
**FNBT** FACING NORTHBOUND TRAFFIC  
**FOC** FACE OF CONCRETE  
**FPLM** FULL SPAN PRECAST LAUNCHING METHOD  
**FR RD** FRONTAGE ROAD  
**FS** FAR SIDE, FINISHED SURFACE  
**FSBT** FACING SOUTHBOUND TRAFFIC  
**FT** FOOT, FEET  
**FTG** FOOTING  
**FUT** FUTURE  
**FWBT** FACING WESTBOUND TRAFFIC  
**FWY** FREEWAY

**G**  
**G** ACCELERATION DUE TO GRAVITY  
**GA** GAGE  
**GALV** GALVANIZED  
**GP** GRADING PLANE  
**GR** GUARD RAILING  
**GSP** GALVANIZED STEEL PIPE  
**GTR** GUTTER

**H**  
**H** HEIGHT  
**HD** HORIZONTAL DRAIN  
**HDWL** HEADWALL  
**HEX HD** HEXAGONAL HEAD  
**HMA** HOT MIXED ASPHALT  
**HORIZ** HORIZONTAL  
**HP** HINGE POINT, HORSEPOWER  
**HPS** HIGH PERFORMANCE STEEL  
**HR** HOUR  
**HS** HIGH STRENGTH  
**HSR** HIGH SPEED RAIL  
**HST** HIGH SPEED TRAIN  
**HW** HEADWALL, HIGH WATER  
**HWM** HIGH WATER MARK  
**HWY** HIGHWAY

**I**  
**IB** IMPORTED BORROW  
**ID** INSIDE DIAMETER  
**IF** INSIDE FACE  
**IN** INCH, INCHES  
**INT** INTERIOR  
**INV** INVERT  
**IRR** IRRIGATION

**J**  
**JCT** JUNCTION  
**JP** JOINT POLE  
**JPCP** JOINTED PLAIN CONCRETE PAVEMENT  
**JS** JUNCTION STRUCTURE  
**JT** JOINT

**K**  
**K** DISTANCE TO ACHIEVE 1% GRADE CHANGE

**L**  
**L** LENGTH  
**LAT** LATITUDE  
**LC** LENGTH OF CURVE  
**LMF** LIGHT MAINTENANCE FACILITY  
**LN** LANE  
**LOC** LOCATION  
**LOL** LAYOUT LINE  
**LONG** LONGITUDE  
**LONGIT** LONGITUDINAL  
**LS** LENGTH OF SPIRAL  
**LT** LEFT

**M**  
**MAINT** MAINTENANCE  
**MAX** MAXIMUM  
**MB** METAL BEAM  
**MBB** METAL BEAM BARRIER  
**MBGR** METAL BEAM GUARD RAILING  
**MED** MEDIAN  
**M-F** MERCED TO FRESNO  
**MH** MANHOLE  
**MIN** MINIMUM  
**MISC** MISCELLANEOUS  
**MISC I & S** MISCELLANEOUS IRON AND STEEL  
**MKR** MARKER  
**M/L** MAIN LINE (RAILWAY)

**M CONTINUED**  
**MOD** MODIFIED, MODIFY  
**MON** MONUMENT  
**MP** METAL PLATE  
**MPGR** METAL PLATE GUARD RAILING  
**MPH** MILES PER HOUR  
**MR** MOVEMENT RATING  
**MSE** MECHANICALLY STABILIZED EARTH  
**MSS** MOVING SCAFFOLDING SYSTEM  
**MT** MAIN TRACK  
**MTL** MATERIAL

**N**  
**N** NORTH, NORTHING  
**N/A** NOT APPLICABLE  
**NB** NORTHBOUND  
**NO.** NUMBER (MUST HAVE PERIOD)  
**NOS.** NUMBERS (MUST HAVE PERIOD)  
**NPS** NOMINAL PIPE SIZE  
**NS** NEAR SIDE  
**NTS** NOT TO SCALE

**O**  
**OBLR** OBLITERATE  
**OC** OVERCROSSING  
**OCS** OVERHEAD CONTACT SYSTEM  
**OD** OUTSIDE DIAMETER  
**OF** OUTSIDE FACE  
**OG** ORIGINAL GROUND  
**OGAC** OPEN GRADED ASPHALT CONCRETE  
**OH** OVERHEAD  
**O-O** OUT TO OUT  
**OPP** OPPOSITE

**P**  
**P** PAGE  
**PAP** PERFORATED ALUMINUM PIPE  
**PB** PULL BOX  
**PC** POINT OF CURVATURE, PRECAST  
**PCC** POINT OF COMPOUND CURVE, PORTLAND CEMENT CONCRETE  
**PCP** PERFORATED CONCRETE PIPE, PRESTRESSED CONCRETE PIPE  
**PCVC** POINT OF COMPOUND VERTICAL CURVE  
**PED** PEDESTRIAN  
**PED OC** PEDESTRIAN OVERCROSSING  
**PED UC** PEDESTRIAN UNDERCROSSING  
**PERM MTL** PERMEABLE MATERIAL  
**PG** PROFILE GRADE  
**PI** POINT OF INTERSECTION  
**PJP** PARTIAL JOINT PENETRATION  
**P,PL** PLATE  
**P/L** PROPERTY LINE  
**PM** POST MILE, TIME FROM NOON TO MIDNIGHT  
**PN** PAVING NOTCH  
**POB** POINT OF BEGINNING  
**POC** POINT OF HORIZONTAL CURVE  
**POE** POINT OF ENDING  
**POT** POINT OF TANGENT  
**POVC** POINT OF VERTICAL CURVE  
**PP** PIPE PILE, PLASTIC PIPE, POWER POLE  
**PPL** PREFORMED PERMEABLE LINER  
**PPP** PERFORATED PLASTIC PIPE  
**PRC** POINT OF REVERSE CURVE

REV	DATE	BY	CHK	APP	DESCRIPTION

DESIGNED BY  
**R. RODRIGUEZ**  
DRAWN BY  
**F.J. DOMINGUEZ**  
CHECKED BY  
**J. LEMA**  
IN CHARGE  
**A. RELANO**  
DATE  
**04/30/2021**

**PEPD RECORD SET**  
**REV 02**  
**NOT FOR CONSTRUCTION**



**CALIFORNIA HIGH-SPEED RAIL PROJECT**  
**PALMDALE TO BURBANK**  
ALIGNMENT "REFINED SR14/E1/E2"  
**GENERAL ABBREVIATIONS**

CONTRACT NO.  
**HSR14-42**  
DRAWING NO.  
**TP-B0002**  
SCALE  
**NO SCALE**  
SHEET NO.

**P CONTINUED**

PRF PAVEMENT REINFORCING FABRIC  
 PROP PROPOSED  
 PRVC POINT OF REVERSE VERTICAL CURVE  
 PS&E PLANS, SPECIFICATIONS AND ESTIMATES  
 PS, P/S PRESTRESSED, PARALLEL STATION  
 PSP PERFORATED STEEL PIPE  
 PT POINT OF TANGENCY  
 PVC POLYVINYL CHLORIDE  
 PVI POINT OF VERTICAL INTERSECTION  
 PVMT PAVEMENT  
 PVP MAINTENANCE VEHICLE PULLOUT

**Q**  
 QTY QUANTITY

**R**  
 R RADIUS  
 R & D REMOVE AND DISPOSE  
 R & S REMOVE AND SALVAGE  
 R/C RATE OF CHANGE  
 RCA REINFORCED CONCRETE ARCH  
 RCB REINFORCED CONCRETE BOX  
 RCP REINFORCED CONCRETE PIPE  
 RCPA REINFORCED CONCRETE PIPE ARCH  
 RD ROAD  
 REINF REINFORCED, REINFORCEMENT, REINFORCING  
 REL RELOCATE  
 REPL REPLACEMENT  
 RET RETAINING  
 REV REVISED  
 RF RADIO FREQUENCY  
 RM ROAD-MIXED  
 R/W, ROW RIGHT OF WAY  
 RP RADIUS POINT, REFERENCE POINT  
 RR RAILROAD  
 RSP ROCK SLOPE PROTECTION  
 RT RIGHT  
 RTE ROUTE  
 RW REDWOOD, RETAINING WALL  
 RWY RAILWAY

**S**  
 S SOUTH, SUPPLEMENT, STATION LINE  
 SAE STRUCTURE APPROACH EMBANKMENT  
 SALV SALVAGE  
 SAPP STRUCTURAL ALUMINUM PLATE PIPE  
 SB SOUTHBOUND  
 SC SPIRAL TO CURVE  
 SCRRA SOUTHERN CALIFORNIA REGIONAL RAIL AUTHORITY  
 SCSP SLOTTED CORRUGATED STEEL PIPE  
 SD STORM DRAIN  
 SEC SECOND  
 SECT SECTION  
 SEP SEPARATION  
 SG SUBGRADE  
 SHLD SHOULDER  
 SHT SHEET  
 SIM SIMILAR  
 SM SELECTED MATERIAL  
 SPEC SPECIAL, SPECIFICATIONS  
 SPP SLOTTED PLASTIC PIPE  
 SS SLOPE STAKE, SPIRAL TO SPIRAL

**S CONTINUED**

SSBM STRAP AND SADDLE BRACKET METHOD  
 SSD STRUCTURAL SECTION DRAIN  
 SSPA STRUCTURAL STEEL PLATE ARCH  
 SSPP STRUCTURAL STEEL PLATE PIPE  
 SSPPA STRUCTURAL STEEL PLATE PIPE ARCH  
 SSRP STEEL SPIRAL RIB PIPE  
 SR STATE ROUTE  
 ST STREET, SPIRAL TO TANGENT  
 STA STATION  
 STBB SINGLE THRIE BEAM BARRIER  
 STD STANDARD  
 STR STRUCTURE  
 SRS STAND ALONE RADIO SITE  
 SURF SURFACING  
 SW SIDEWALK, SOUND WALL  
 SWR SEWER  
 SWS SWITCHING STATION  
 SYM SYMMETRICAL  
 S4S SURFACE 4 SIDES

**T**  
 T SEMI-TANGENT  
 TAB TABLET  
 TAN TANGENT  
 TBB THRIE BEAM BARRIER  
 TBR TIMBER  
 TC TOP OF CURB, TANGENT TO CURVE  
 TCB TRAFFIC CONTROL BOX  
 TEL TELEPHONE  
 TEMP TEMPORARY  
 TG TOP OF GRADE  
 TM TECHNICAL MEMORANDUM  
 TOT TOTAL  
 TP TELEPHONE POLE  
 TPB TREATED PERMEABLE BASE  
 TPF TRACTION POWER FACILITY  
 TPM TREATED PERMEABLE MATERIAL  
 TPSS TRACTION POWER SUBSTATION  
 TRANS TRANSITION, TRANSVERSE  
 TANGENT TO SPIRAL  
 TSMF TERMINAL STORAGE AND MAINTENANCE FACILITY  
 TYP TYPICAL  
 TOR, T/R TOP OF RAIL

**U**  
 UC UNDERCROSSING  
 UD UNDERDRAIN  
 UON UNLESS OTHERWISE NOTED  
 UP UNDERPASS  
 UPRR UNION PACIFIC RAILROAD  
 USFWS UNITED STATES FISH AND WILDLIFE SERVICE

**V**  
 V VALVE,  
 DESIGN SPEED  
 VAR VARIABLE  
 VC VERTICAL CURVE  
 VCP VITRIFIED CLAY PIPE  
 VERT VERTICAL  
 VIA VIADUCT  
 VOL VOLUME

**W**

W WEST,  
 WIDTH  
 WB WESTBOUND  
 WH WEEP HOLE  
 WM WIRE MESH  
 WS WATER SURFACE  
 WSP WELDED STEEL PIPE  
 WT WEIGHT  
 WV WATER VALVE  
 WW WINGWALL  
 WWLW WINGWALL LAYOUT LINE  
 W/ WITH

**X**  
 X SEC CROSS SECTION  
 XING CROSSING

**Y**

YR YEAR  
 YRS YEARS

**GENERAL NOTES:**

1. STA 296+82.67 (SPRUCE CT) IS THE NORTHERN LIMIT OF THE PALMDALE-BURBANK ENVIRONMENTAL DOCUMENT. NORTH OF THIS POINT REFER TO BAKERSFIELD-PALMDALE ENVIRONMENTAL DOCUMENT. DESIGN FEATURES BETWEEN STA 265+00.00 AND STA 296+82.67 (SPRUCE CT) SHOWN FOR REFERENCE ONLY.

**LEGEND**

**PLAN**

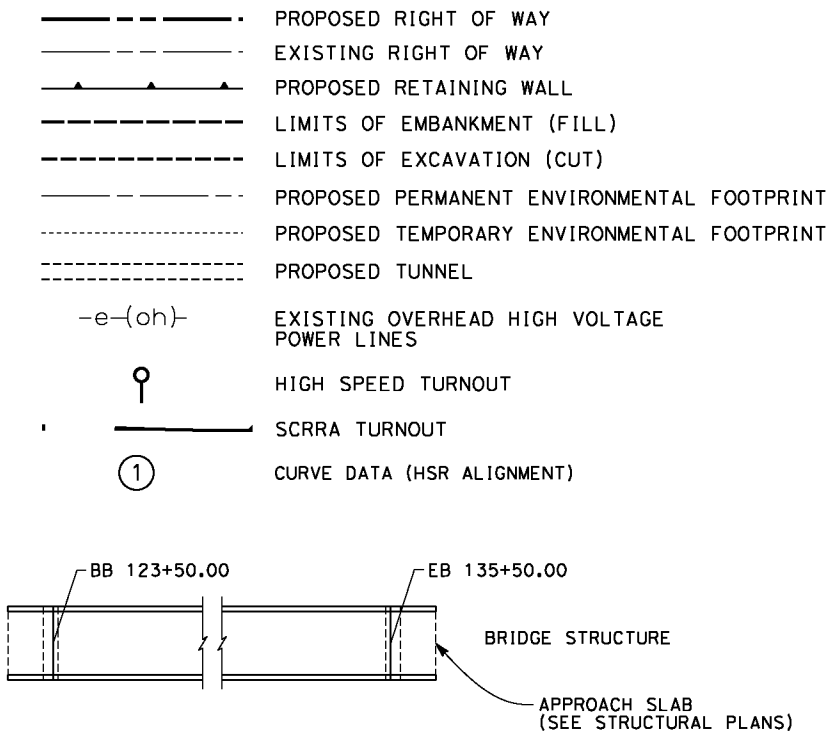

5/26/2021 10:45:59 AM c:\pwworking\chsr\dms14758\pb-tp-B0003.dgn

0400074

REV	DATE	BY	CHK	APP	DESCRIPTION

DESIGNED BY  
**R. RODRIGUEZ**  
 DRAWN BY  
**F.J. DOMINGUEZ**  
 CHECKED BY  
**J. LEMA**  
 IN CHARGE  
**A. RELANO**  
 DATE  
**04/30/2021**

**PEPD RECORD SET**  
 REV 02  
**NOT FOR CONSTRUCTION**

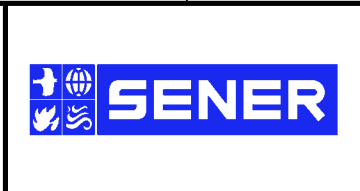

**CALIFORNIA HIGH-SPEED RAIL PROJECT**  
**PALMDALE TO BURBANK**  
 ALIGNMENT "REFINED SR14/E1/E2"  
 GENERAL ABBREVIATIONS AND LEGEND

CONTRACT NO.  
**HSR14-42**  
 DRAWING NO.  
**TP-B0003**  
 SCALE  
**NO SCALE**  
 SHEET NO.

**LEGEND**

RAILWAY SYSTEMS FACILITY SPACING (MILES)	5.0
AT- GRADE / ELEVATED	————
UNDERGROUND	=====

**ABBREVIATIONS:**

TPSS:	TRACTION POWER SUBSTATION
PS:	PARALLELING STATION
SWS:	SWITCHING STATION
TUNP:	TUNNEL PORTAL FACILITIES
SRS:	STANDALONE RADIO SITE
ATC D:	TRAIN CONTROL FACILITY

**NOTE:**

1. SITE STATIONING GIVEN IS APPROXIMATE AND WILL BE FINALIZED IN FUTURE DESIGN PHASE.
2. IN UNDERGROUND SECTIONS, RF COMMUNICATION WILL BE USING DIRECTIONAL ANTENNAS OR RADIANT CABLES.
3. TRACTION POWER FACILITIES HAVE RADIO ANTENNAS.
4. ALL TUNNEL PORTALS (TUNP) REQUIRE SPACE FOR RADIO MASTS AS WELL AS ANTENNAS, PLUS AN ASSOCIATED CABIN TO HOUSE RADIO EQUIPMENT. ATC EQUIPMENT CABINS WILL BE LOCATED AT THESE LOCATIONS TOO.
5. RADIO EQUIPMENT WITHIN TUNNELS WILL BE INSTALLED IN CROSS PASSAGES EQUIPMENT ROOMS AND AT PARALLELING STATIONS.
6. SYSTEMS FACILITIES IN PALMDALE SUBSECTION ARE INCLUDED FOR REFERENCE ONLY, SINCE THEY ARE PART OF THE PALMDALE SUBSECTION RECORD SET INCLUDED IN THE BAKERSFIELD - PALMDALE ENVIRONMENTAL DOCUMENT.

1.87 MILES TO BAKERSFIELD TO PALMDALE PARALLELING STATION 11

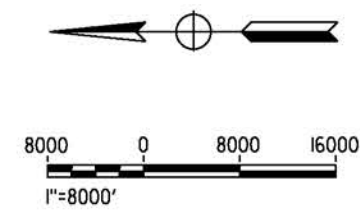
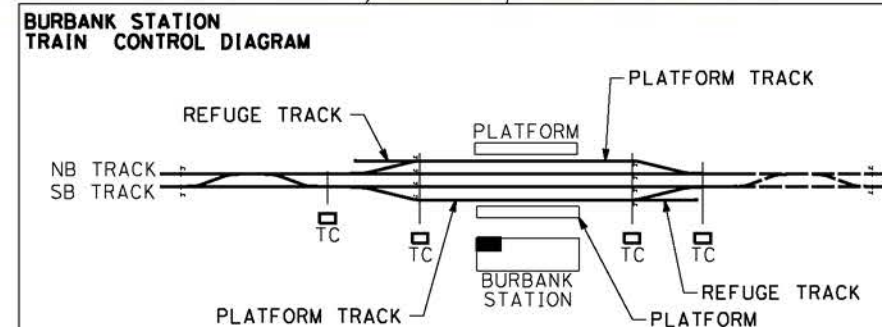
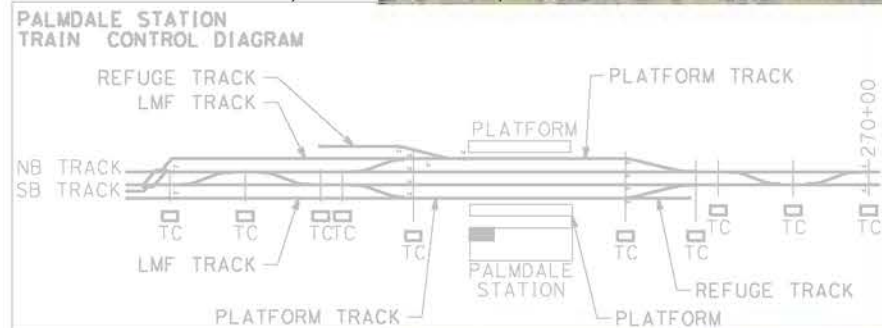
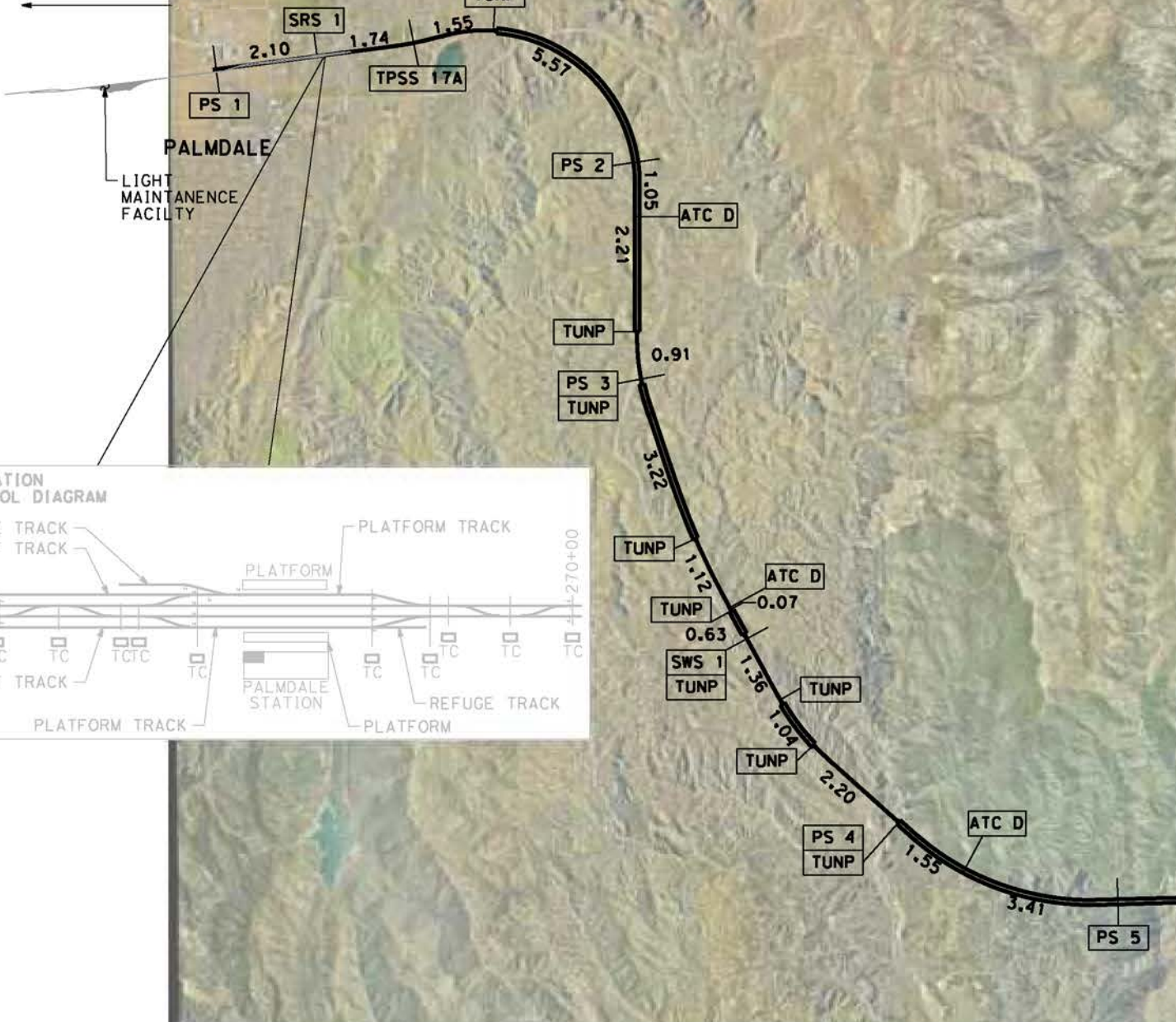

c:\pwworking\chsr\dms08505\pb-tp-d0001-s14.dgn

5/26/2021 10:46:31 AM

0400074

REV	DATE	BY	CHK	APP	DESCRIPTION

DESIGNED BY  
**R. RODRIGUEZ**  
DRAWN BY  
**F.J. DOMINGUEZ**  
CHECKED BY  
**J.LEMA**  
IN CHARGE  
**A. RELANO**  
DATE  
**04/30/2021**

**PEPD RECORD SET  
REV 02  
NOT FOR  
CONSTRUCTION**



**CALIFORNIA HIGH-SPEED RAIL PROJECT  
PALMDALE TO BURBANK  
ALIGNMENT "REFINED SR14"  
TRACTION POWER FACILITIES  
LOCATION LAYOUT**

CONTRACT NO.  
**HSR14-42**  
DRAWING NO.  
**TP-D0001-S14**  
SCALE  
**AS SHOWN**  
SHEET NO.

c:\pwworking\chsr\dms08505\PB-TP-B6001-S14.dgn

5/26/2021 10:47:16 AM

0400074

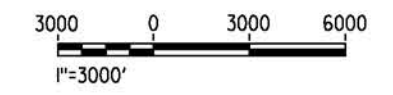
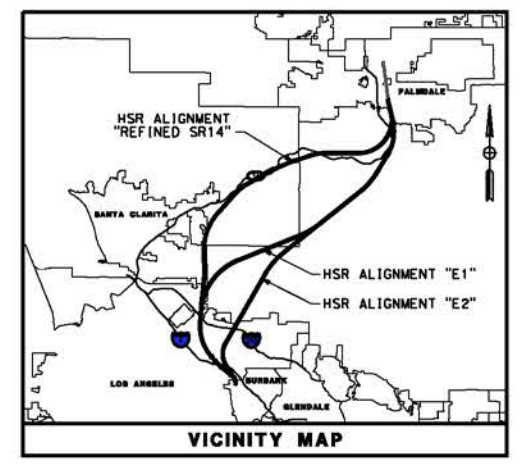

MATCH LINE SEE TP-B6002-S14

REV	DATE	BY	CHK	APP	DESCRIPTION

DESIGNED BY  
**R. RODRIGUEZ**

DRAWN BY  
**F.J. DOMINGUEZ**

CHECKED BY  
**J. LEMA**

IN CHARGE  
**A. RELANO**

DATE  
**04/30/2021**

**PEPD RECORD SET**  
REV 02

**NOT FOR CONSTRUCTION**



**CALIFORNIA HIGH-SPEED RAIL PROJECT**  
**PALMDALE TO BURBANK**  
ALIGNMENT "REFINED SR14"

RAILWAY SYSTEMS  
KEY MAP 1 OF 2

CONTRACT NO.  
**HSR14-42**

DRAWING NO.  
**TP-B6001-S14**

SCALE  
**AS SHOWN**

SHEET NO.

c:\pwworking\chsr\dms08505\pb-TP-B6002-S14.dgn

5/26/2021 10:48:03 AM

0400074

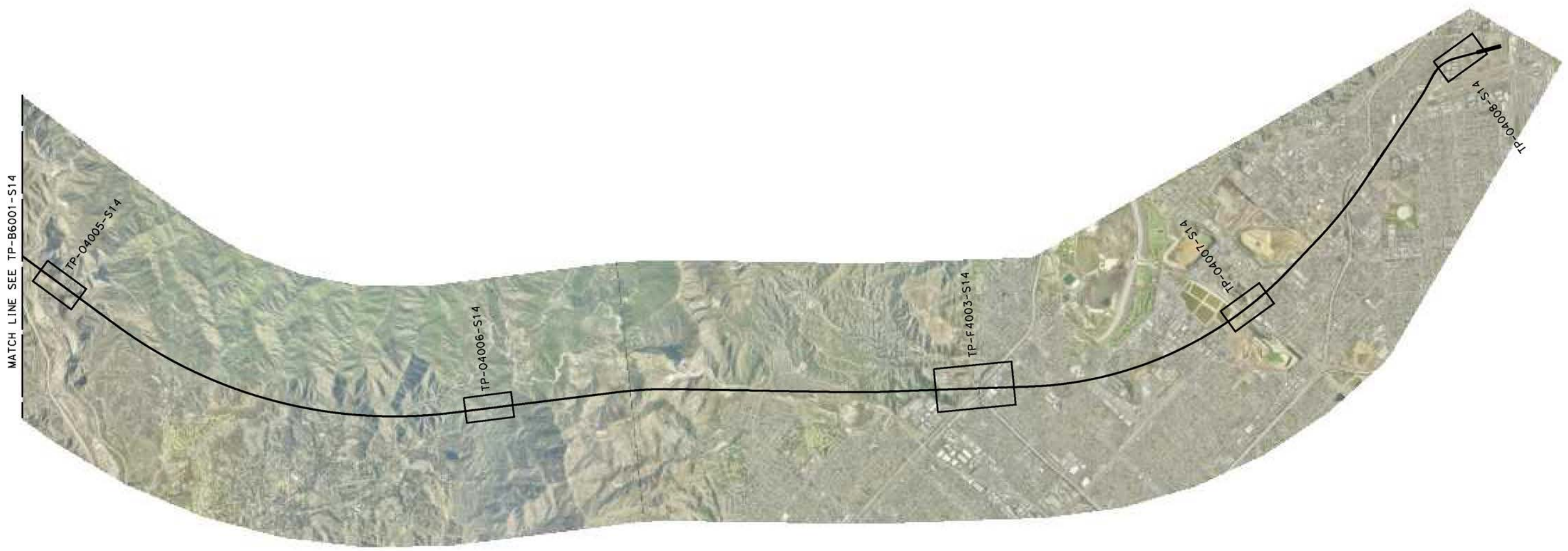
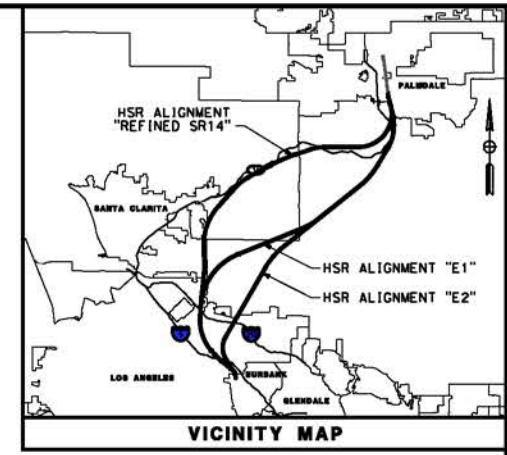

REV	DATE	BY	CHK	APP	DESCRIPTION

DESIGNED BY  
**R. RODRIGUEZ**  
DRAWN BY  
**F.J. DOMINGUEZ**  
CHECKED BY  
**J.LEMA**  
IN CHARGE  
**A. RELANO**  
DATE  
**04/30/2021**

**PEPD RECORD SET**  
REV 02  
  
**NOT FOR CONSTRUCTION**



**CALIFORNIA HIGH-SPEED RAIL PROJECT**  
**PALMDALE TO BURBANK**  
ALIGNMENT "REFINED SR14"  
  
RAILWAY SYSTEMS  
KEY MAP 2 OF 2

CONTRACT NO.  
**HSR14-42**  
DRAWING NO.  
**TP-B6002-S14**  
SCALE  
**AS SHOWN**  
SHEET NO.

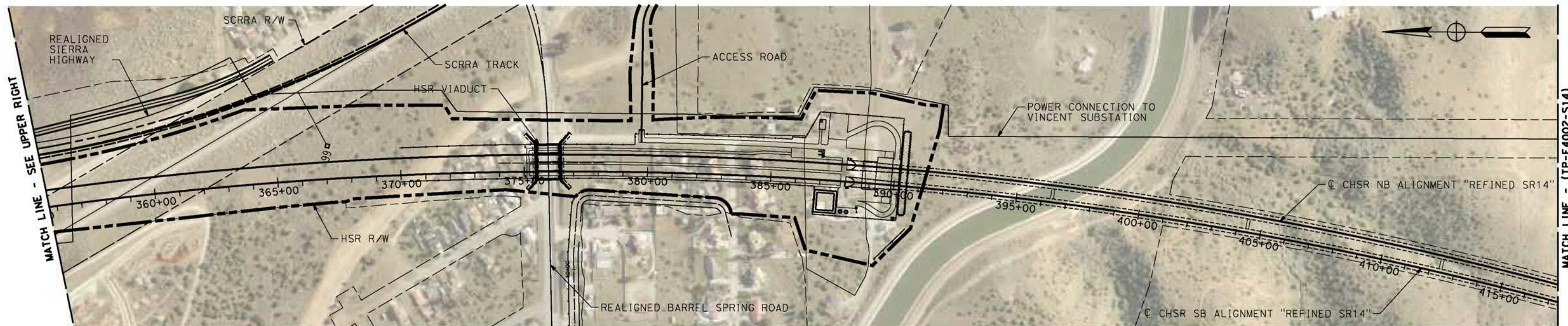
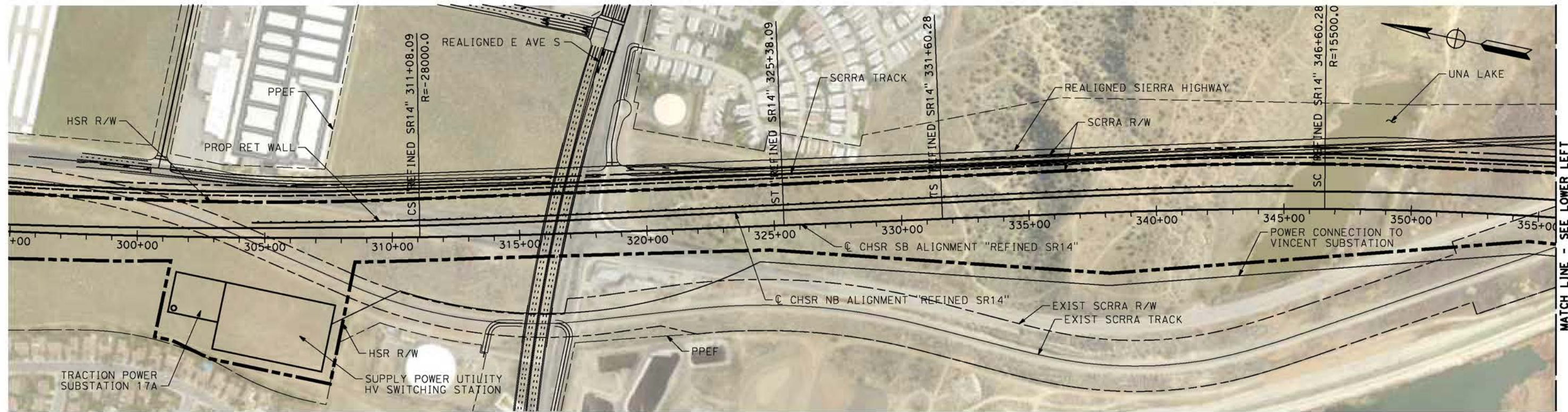

**TRACTION POWER SUBSTATION 17A**



c:\pwworking\chsr\dms08505\pb-tp-f4001-s14.dgn

5/26/2021 10:48:15 AM

0400074

REV	DATE	BY	CHK	APP	DESCRIPTION

DESIGNED BY  
**R. RODRIGUEZ**

DRAWN BY  
**F.J. DOMINGUEZ**

CHECKED BY  
**J. LEMA**

IN CHARGE  
**A. RELAÑO**

DATE  
**04/30/2021**

**PEPD RECORD SET**  
**REV 02**

**NOT FOR CONSTRUCTION**



**CALIFORNIA HIGH-SPEED RAIL PROJECT**  
**PALMDALE TO BURBANK**  
ALIGNMENT "REFINED SR14"  
TRACTION POWER FACILITIES  
TRACTION POWER SUBSTATION 17A  
VINCENT SUBSTATION 1 OF 2

CONTRACT NO.  
HSR14-42

DRAWING NO.  
TP-F4001-S14

SCALE  
AS SHOWN

SHEET NO.



ct:\pwworking\chris\dms08505\PB-TP-F 4002-S14.dgn

5/26/2021 10:49:03 AM

0400074

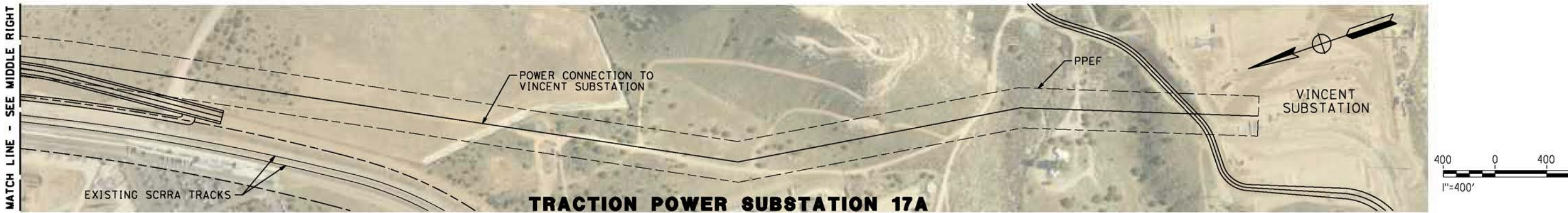
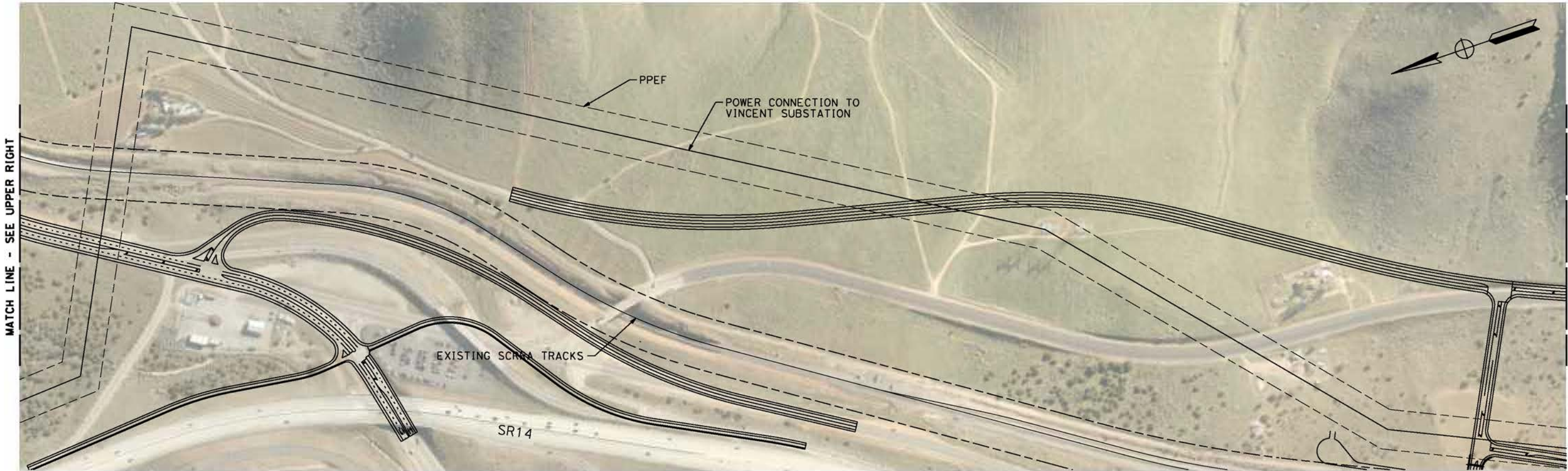
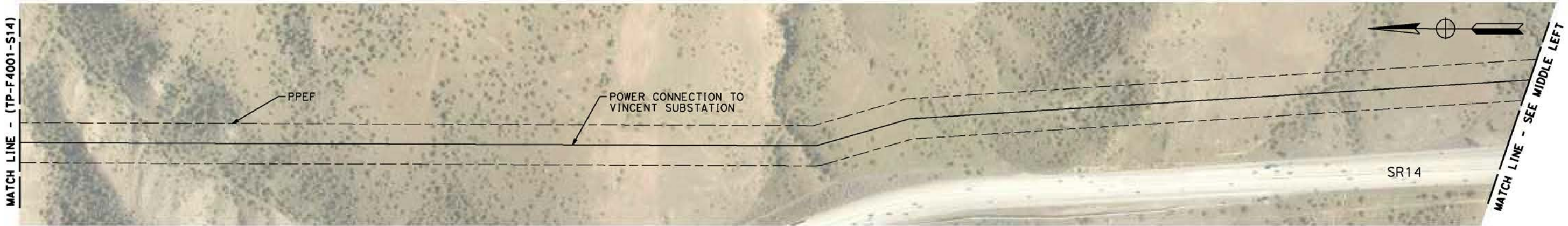

REV	DATE	BY	CHK	APP	DESCRIPTION

DESIGNED BY  
R. RODRIGUEZ  
DRAWN BY  
F.J. DOMINGUEZ  
CHECKED BY  
J.LEMA  
IN CHARGE  
A. RELAÑO  
DATE  
04/30/2021

**PEPD RECORD SET**  
REV 02  
**NOT FOR CONSTRUCTION**



**CALIFORNIA HIGH-SPEED RAIL PROJECT**  
**PALMDALE TO BURBANK**  
ALIGNMENT "REFINED SR14"  
TRACTION POWER FACILITIES  
TRACTION POWER SUBSTATION 17A  
VINCENT SUBSTATION 2 OF 2

CONTRACT NO.  
HSR14-42  
DRAWING NO.  
TP-F4002-S14  
SCALE  
AS SHOWN  
SHEET NO.

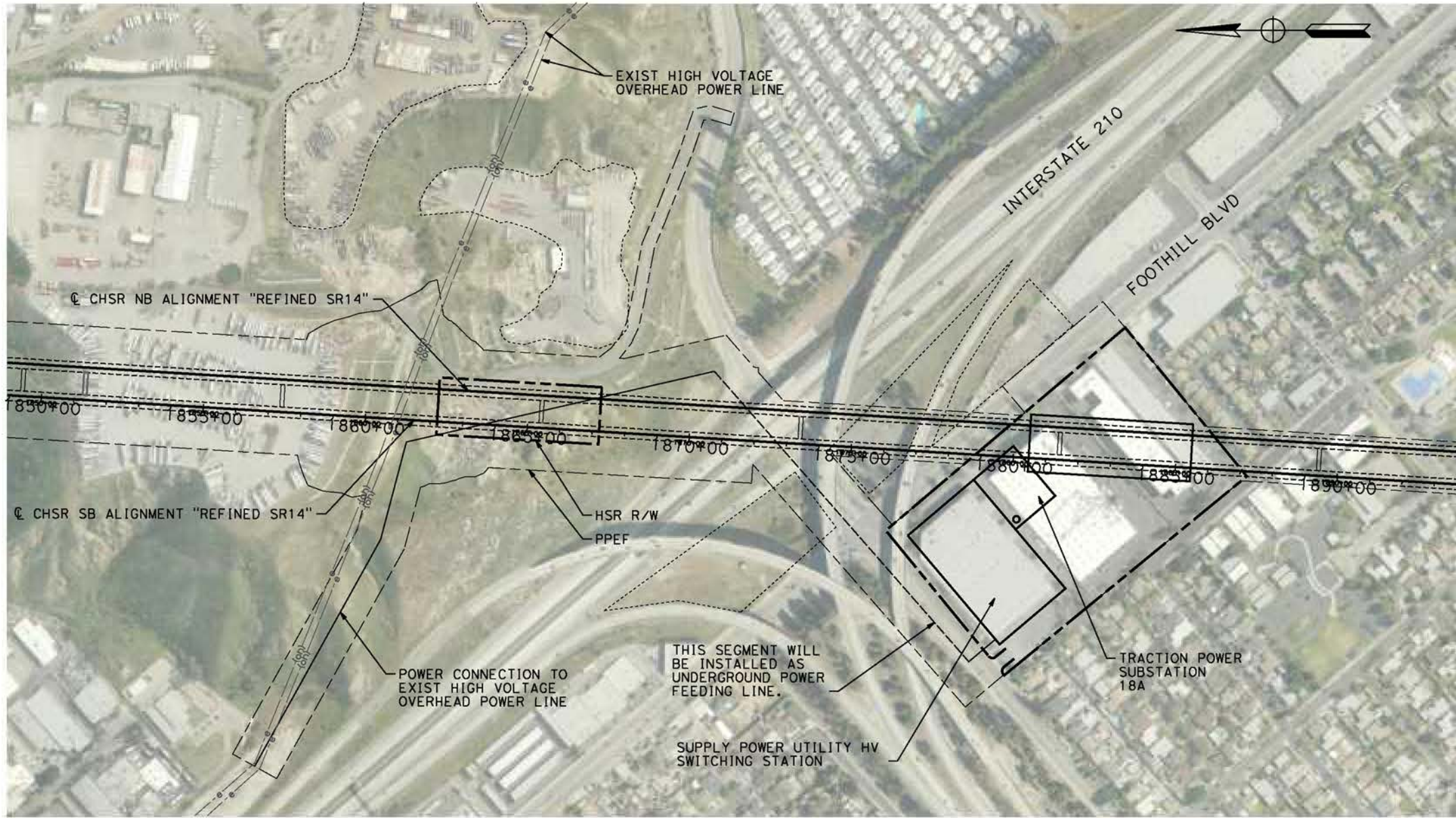

**TRACTION POWER SUBSTATION 18A**



c:\pwworking\chsr\dms08505\pb-tp-f4003-s14.dgn 5/26/2021 10:49:22 AM 0400074

REV	DATE	BY	CHK	APP	DESCRIPTION

DESIGNED BY  
**R. RODRIGUEZ**  
DRAWN BY  
**F.J. DOMINGUEZ**  
CHECKED BY  
**J.LEMA**  
IN CHARGE  
**A. RELANO**  
DATE  
**04/30/2021**

**PEPD RECORD SET**  
REV 02  
  
**NOT FOR CONSTRUCTION**



**CALIFORNIA HIGH-SPEED RAIL PROJECT**  
**PALMDALE TO BURBANK**  
ALIGNMENT "REFINED SR14"  
TRACTION POWER FACILITIES  
TRACTION POWER SUBSTATION 18A  
INTERSTATE 210 AREA

CONTRACT NO.  
**HSR14-42**  
DRAWING NO.  
**TP-F4003-S14**  
SCALE  
**AS SHOWN**  
SHEET NO.

c:\pwworking\chsr\vdms08505\pb-tp-04002-s14.dgn

5/26/2021 10:50:31 AM

0400074

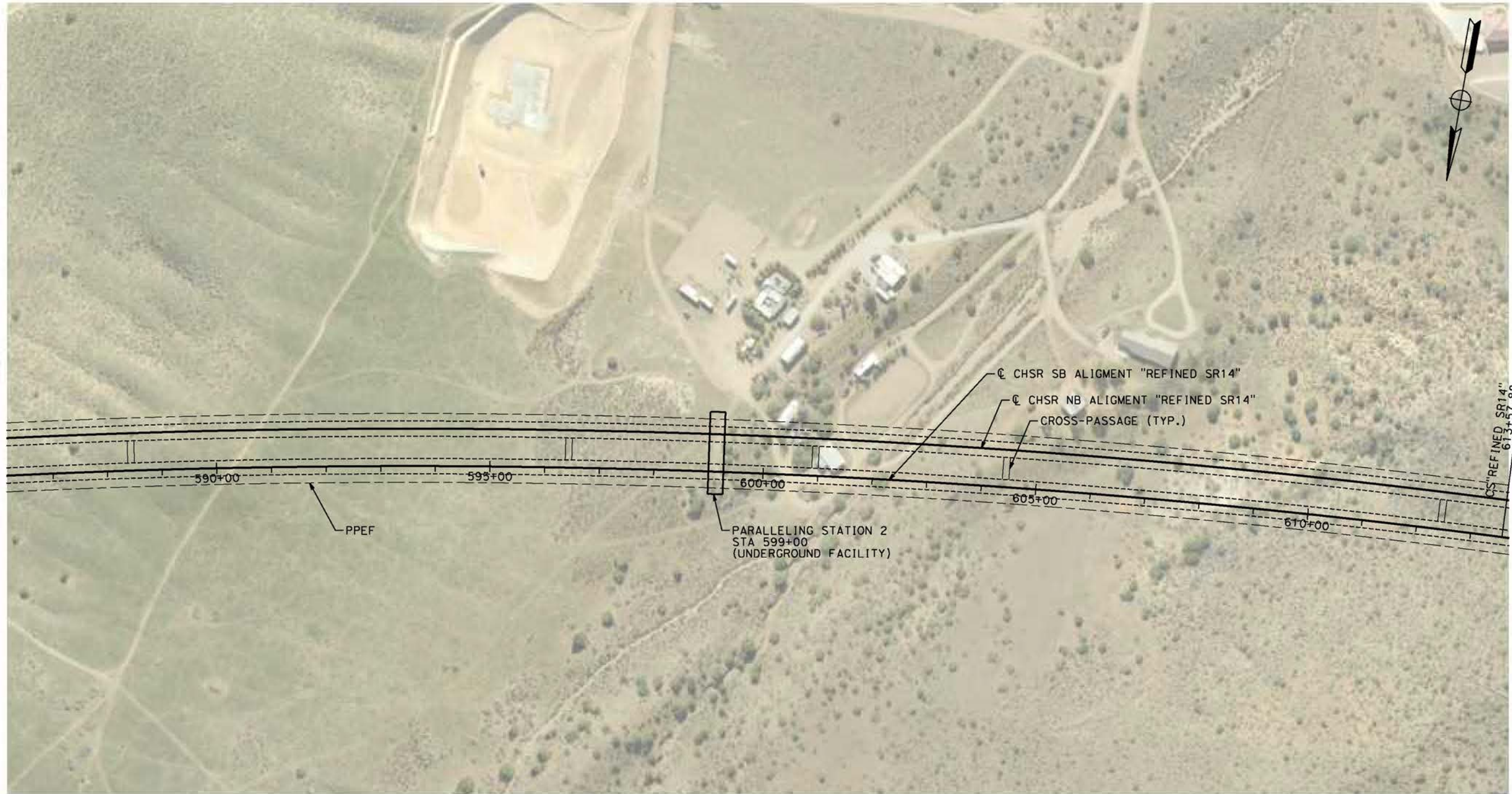

**PLAN**

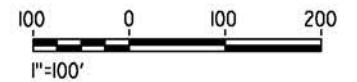

REV	DATE	BY	CHK	APP	DESCRIPTION

DESIGNED BY  
**R. RODRIGUEZ**  
DRAWN BY  
**F.J. DOMINGUEZ**  
CHECKED BY  
**J.LEMA**  
IN CHARGE  
**A. RELANO**  
DATE  
**04/30/2021**

**PEPD RECORD SET**  
**REV 02**  
  
**NOT FOR**  
**CONSTRUCTION**



**CALIFORNIA HIGH-SPEED RAIL PROJECT**  
**PALMDALE TO BURBANK**  
ALIGNMENT "REFINED SR14"  
TRACTION POWER FACILITIES  
PARALLELING STATION 2

CONTRACT NO.  
**HSR14-42**  
DRAWING NO.  
**TP-04002-S14**  
SCALE  
**AS SHOWN**  
SHEET NO.

c:\pwworking\chsr\vdms08505\pb-TP-04003-S14.dgn

5/26/2021 10:51:07 AM

0400074

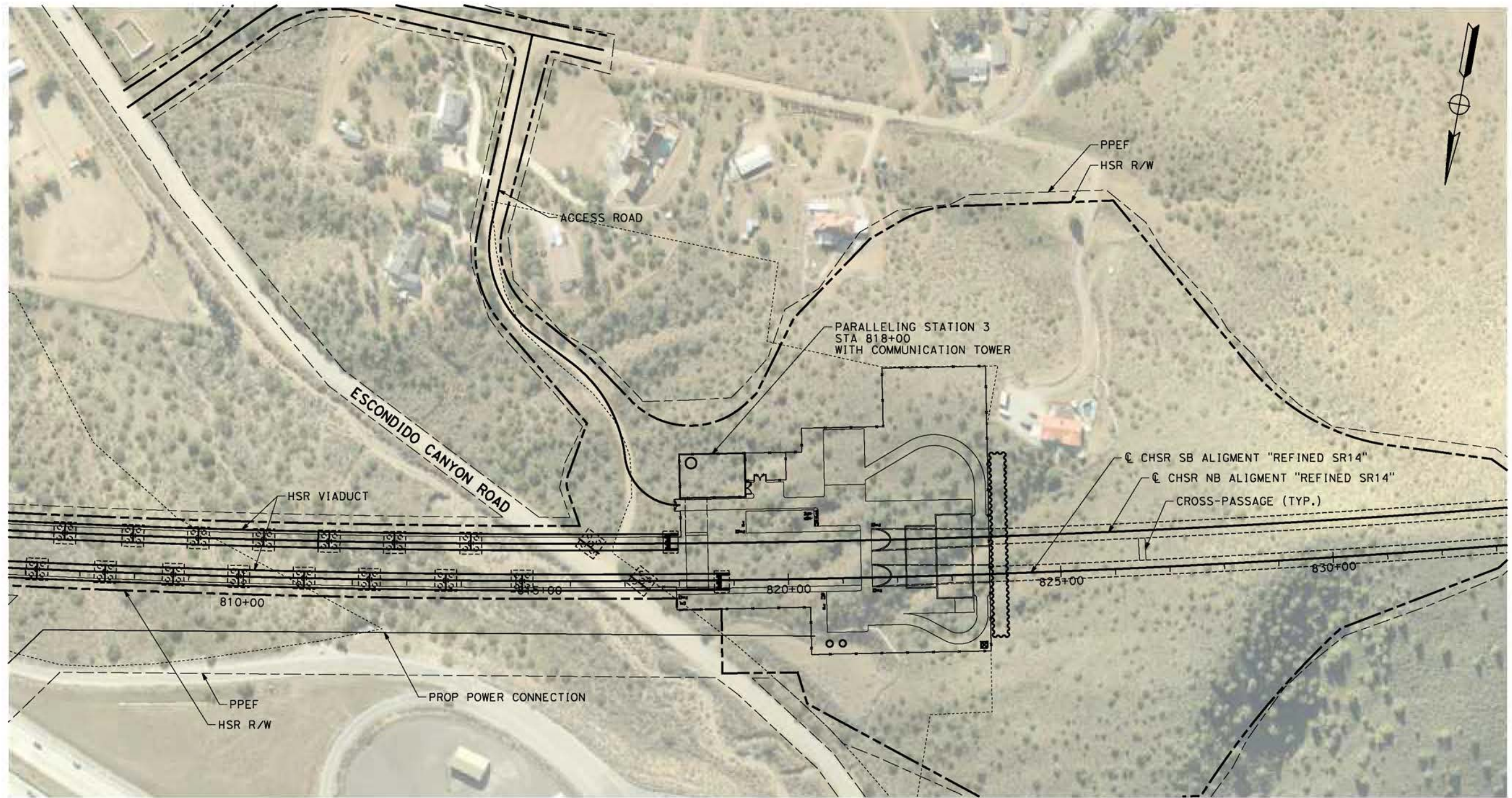

**PLAN**

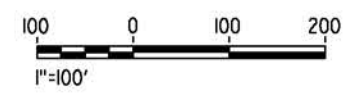

REV	DATE	BY	CHK	APP	DESCRIPTION

DESIGNED BY  
**R. RODRIGUEZ**  
DRAWN BY  
**F.J. DOMINGUEZ**  
CHECKED BY  
**J.LEMA**  
IN CHARGE  
**A. RELANO**  
DATE  
**04/30/2021**

**PEPD RECORD SET**  
REV 02  
  
**NOT FOR CONSTRUCTION**



**CALIFORNIA HIGH-SPEED RAIL PROJECT**  
**PALMDALE TO BURBANK**  
ALIGNMENT "REFINED SR14"  
TRACTION POWER FACILITIES  
PARALLELING STATION 3

CONTRACT NO.  
**HSR14-42**  
DRAWING NO.  
**TP-04003-S14**  
SCALE  
**AS SHOWN**  
SHEET NO.

c:\pwworking\chsr\dms08505\PB-TP-04004-S14.dgn

5/26/2021 10:51:21 AM

0400074

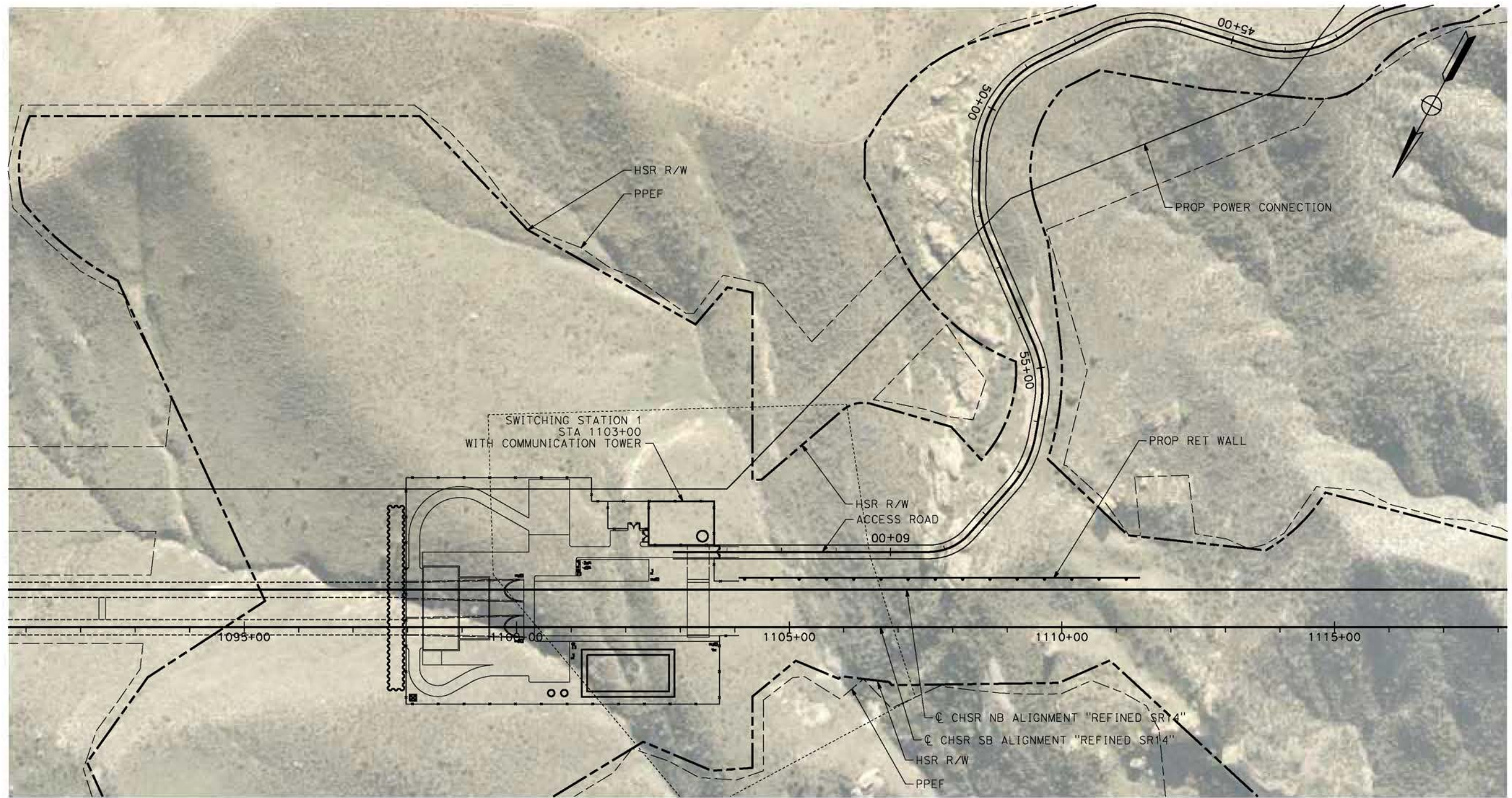

**PLAN**

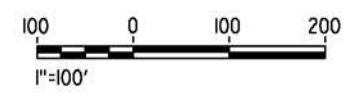

REV	DATE	BY	CHK	APP	DESCRIPTION

DESIGNED BY  
**R. RODRIGUEZ**  
DRAWN BY  
**F.J. DOMINGUEZ**  
CHECKED BY  
**J. LEMA**  
IN CHARGE  
**A. RELANO**  
DATE  
**04/30/2021**

**PEPD RECORD SET**  
REV 02  
**NOT FOR CONSTRUCTION**



**CALIFORNIA HIGH-SPEED RAIL PROJECT**  
**PALMDALE TO BURBANK**  
ALIGNMENT "REFINED SR14"  
TRACTION POWER FACILITIES  
SWITCHING STATION 1

CONTRACT NO.  
**HSR14-42**  
DRAWING NO.  
**TP-04004-S14**  
SCALE  
**AS SHOWN**  
SHEET NO.

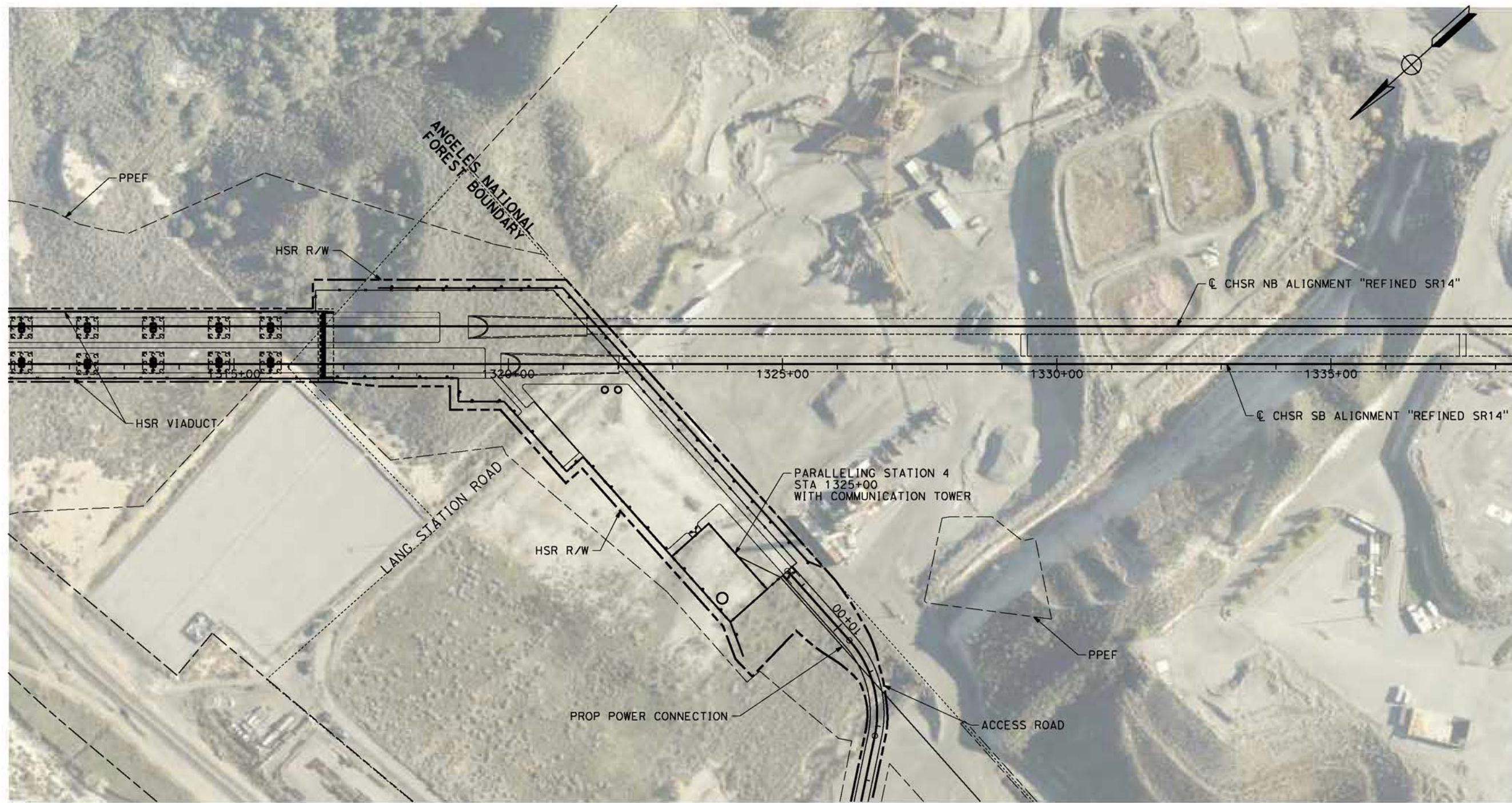

**PLAN**



c:\pwworking\chsr\dms08505\PB-TP-04005-S14.dgn

5/26/2021 10:52:04 AM

0400074

REV	DATE	BY	CHK	APP	DESCRIPTION

DESIGNED BY  
**R. RODRIGUEZ**

DRAWN BY  
**F.J. DOMINGUEZ**

CHECKED BY  
**J.LEMA**

IN CHARGE  
**A. RELANO**

DATE  
**04/30/2021**

**PEPD RECORD SET**  
REV 02

**NOT FOR CONSTRUCTION**



**CALIFORNIA HIGH-SPEED RAIL PROJECT**  
**PALMDALE TO BURBANK**  
ALIGNMENT "REFINED SR14"  
TRACTION POWER FACILITIES  
PARALLELING STATION 4

CONTRACT NO.  
**HSR14-42**

DRAWING NO.  
**TP-04005-S14**

SCALE  
**AS SHOWN**

SHEET NO.

c:\pwworking\chsr\dms08505\PB-TP-04006-S14.dgn

5/26/2021 10:52:15 AM

0400074

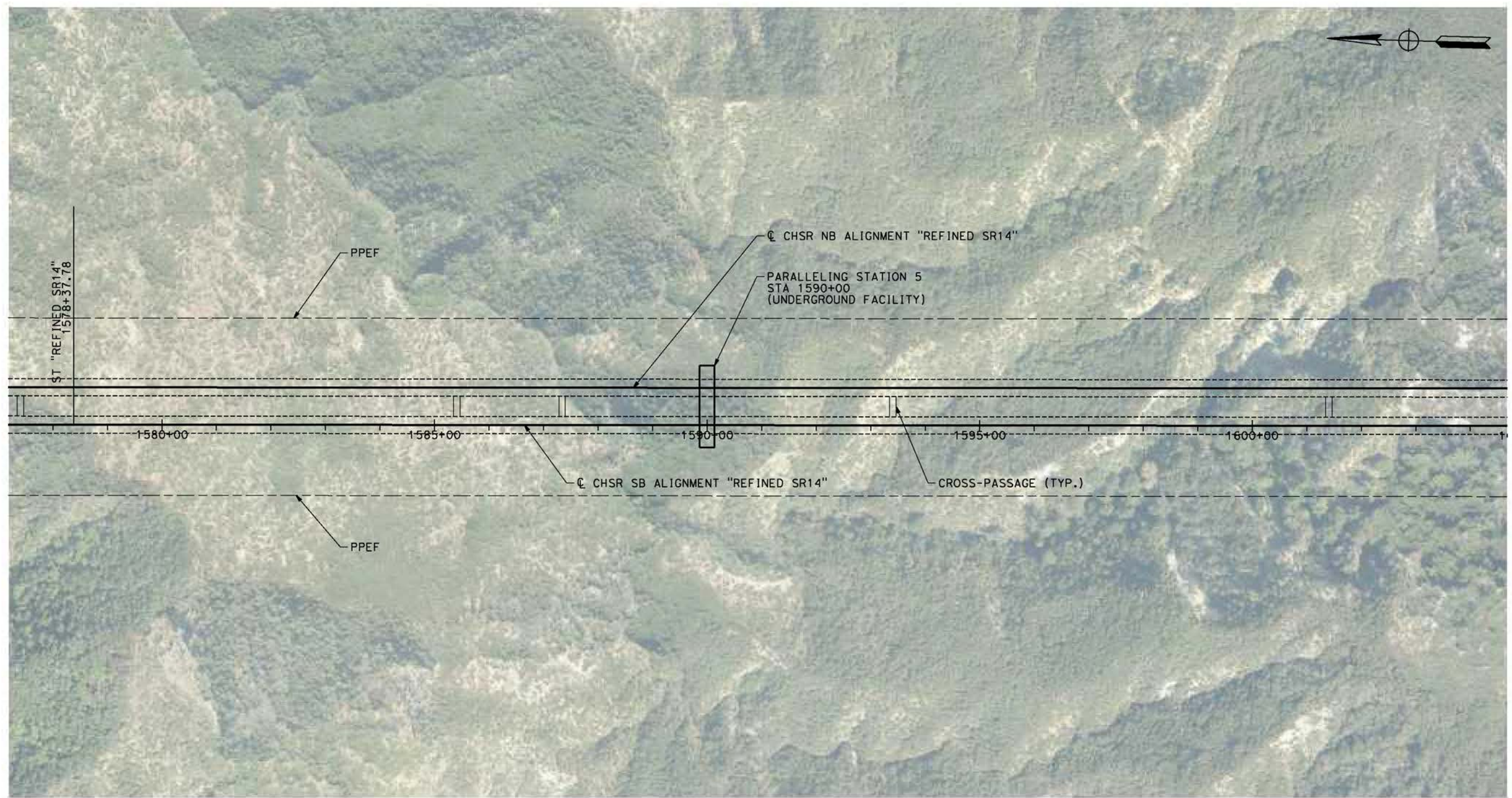

**PLAN**

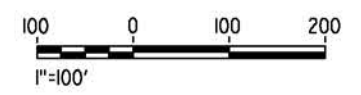

REV	DATE	BY	CHK	APP	DESCRIPTION

DESIGNED BY  
**R. RODRIGUEZ**  
DRAWN BY  
**F.J. DOMINGUEZ**  
CHECKED BY  
**J.LEMA**  
IN CHARGE  
**A. RELANO**  
DATE  
**04/30/2021**

**PEPD RECORD SET**  
REV 02  
  
**NOT FOR CONSTRUCTION**



**CALIFORNIA HIGH-SPEED RAIL PROJECT**  
**PALMDALE TO BURBANK**  
ALIGNMENT "REFINED SR14"  
TRACTION POWER FACILITIES  
PARALLELING STATION 5

CONTRACT NO.  
**HSR14-42**  
DRAWING NO.  
**TP-04006-S14**  
SCALE  
**AS SHOWN**  
SHEET NO.

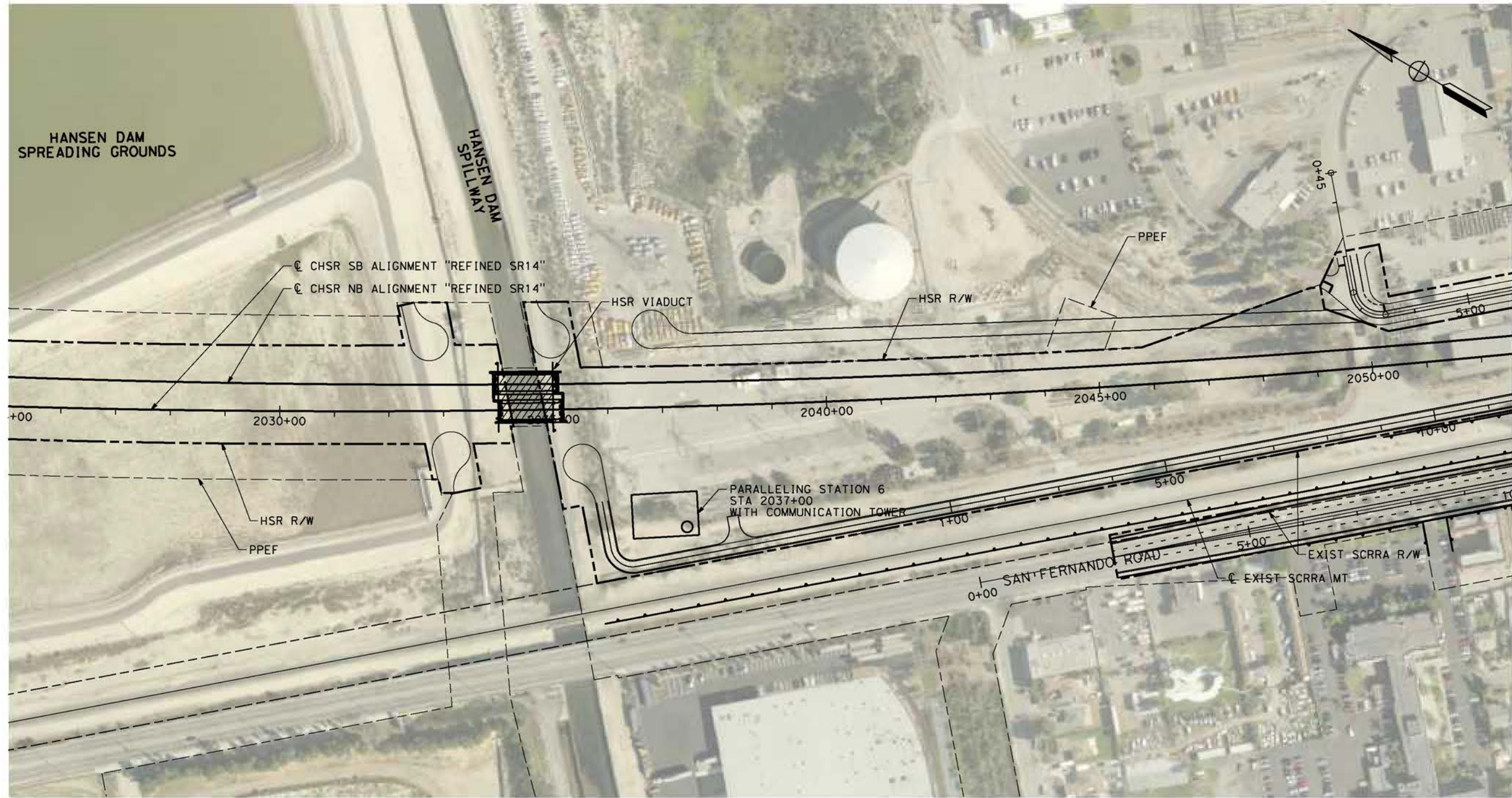

**PLAN**

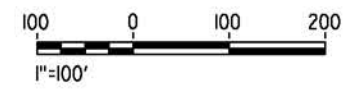

c:\pwworking\chsr\dms08505\pb-tp-04007-s14.dgn

5/26/2021 10:52:29 AM

0400074

REV	DATE	BY	CHK	APP	DESCRIPTION

DESIGNED BY  
**R. RODRIGUEZ**  
DRAWN BY  
**F.J. DOMINGUEZ**  
CHECKED BY  
**J. LEMA**  
IN CHARGE  
**A. RELANO**  
DATE  
**04/30/2021**

**PEPD RECORD SET**  
REV 02  
  
**NOT FOR CONSTRUCTION**



**CALIFORNIA HIGH-SPEED RAIL PROJECT**  
**PALMDALE TO BURBANK**  
ALIGNMENT "REFINED SR14"  
TRACTION POWER FACILITIES  
PARALLELING STATION 6

CONTRACT NO.  
**HSR14-42**  
DRAWING NO.  
**TP-04007-S14**  
SCALE  
**AS SHOWN**  
SHEET NO.



c:\pwworking\chsr\dms08505\PB-TP-04008-S14.dgn

6/28/2021 12:33:03 PM

0400074

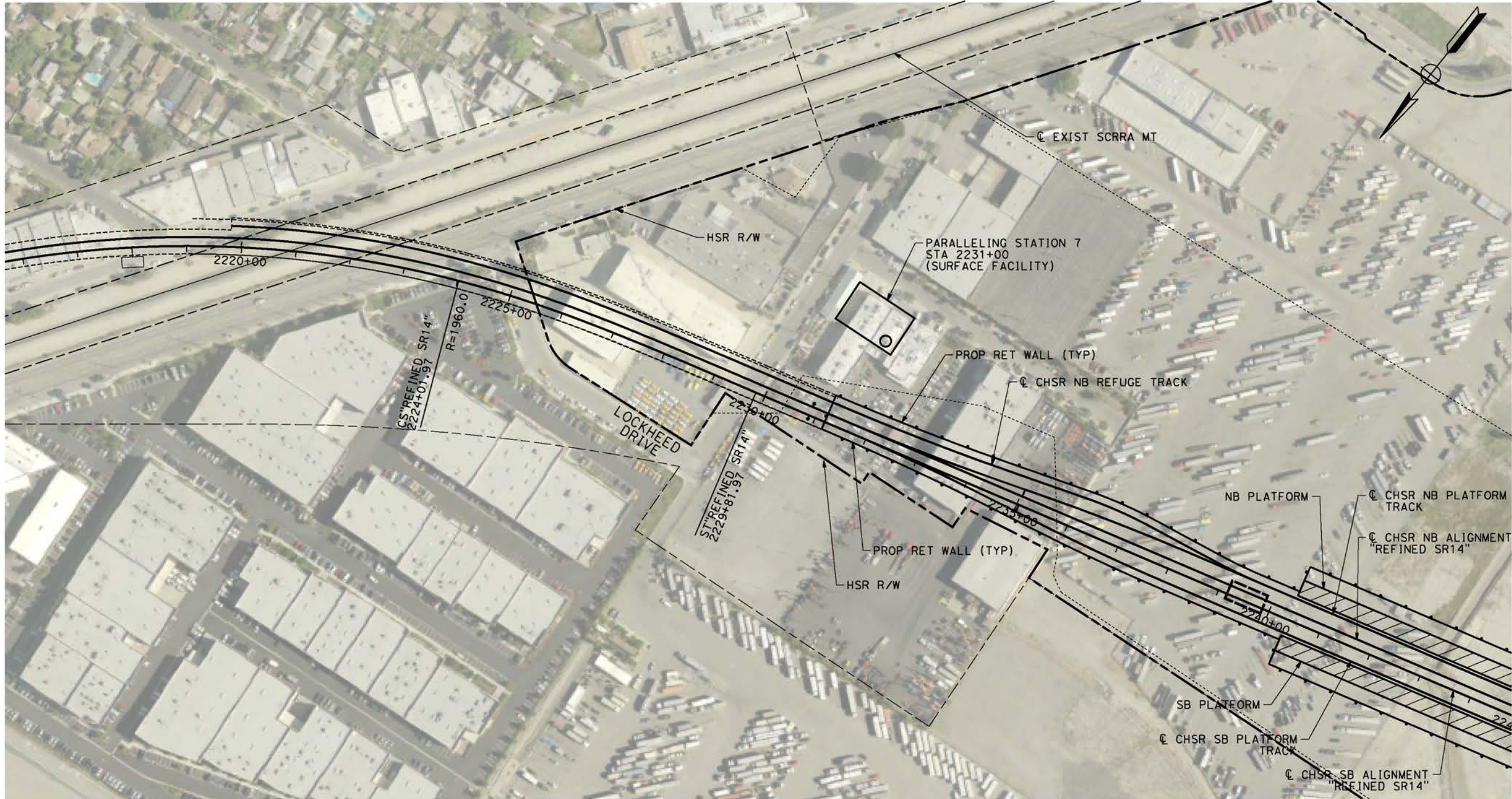

**PLAN**



REV	DATE	BY	CHK	APP	DESCRIPTION

DESIGNED BY  
**R. RODRIGUEZ**  
DRAWN BY  
**F.J. DOMINGUEZ**  
CHECKED BY  
**J.LEMA**  
IN CHARGE  
**A .RELAÑO**  
DATE  
**04/30/2021**

**PEPD RECORD SET**  
REV 02  
  
**NOT FOR CONSTRUCTION**

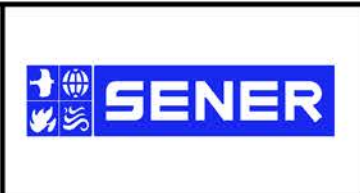

**CALIFORNIA HIGH-SPEED RAIL PROJECT**  
**PALMDALE TO BURBANK**  
ALIGNMENT "REFINED SR14"  
TRACTION POWER FACILITIES  
PARALLELING STATION 7

CONTRACT NO.  
**HSR14-42**  
DRAWING NO.  
**TP-04008-S14**  
SCALE  
**AS SHOWN**  
SHEET NO.

**LEGEND**

RAILWAY SYSTEMS FACILITY SPACING (MILES)	5.0
AT-GRADE / ELEVATED	—————
UNDERGROUND	=====

**ABBREVIATIONS:**

TPSS:	TRACTION POWER SUBSTATION
PS:	PARALLELING STATION
SWS:	SWITCHING STATION
TUNP:	TUNNEL PORTAL FACILITIES
SRS:	STANDALONE RADIO SITE
ATC D:	TRAIN CONTROL FACILITY

**NOTE:**

1. SITE STATIONING GIVEN IS APPROXIMATE AND WILL BE FINALIZED IN FUTURE DESIGN PHASE.
2. IN UNDERGROUND SECTIONS, RF COMMUNICATION WILL BE USING DIRECTIONAL ANTENNAS OR RADIANT CABLES.
3. TRACTION POWER FACILITIES HAVE RADIO ANTENNAS.
4. ALL TUNNEL PORTALS (TUNP) REQUIRE SPACE FOR RADIO MASTS AS WELL AS ANTENNAS, PLUS AN ASSOCIATED CABIN TO HOUSE RADIO EQUIPMENT. ATC EQUIPMENT CABINS WILL BE LOCATED AT THESE LOCATIONS TOO.
5. RADIO EQUIPMENT WITHIN TUNNELS WILL BE INSTALLED IN CROSS PASSAGES EQUIPMENT ROOMS AND AT PARALLELING STATIONS.
6. SYSTEMS FACILITIES IN PALMDALE SUBSECTION ARE INCLUDED FOR REFERENCE ONLY. SINCE THEY ARE PART OF THE PALMDALE SUBSECTION RECORD SET INCLUDED IN THE BAKERSFIELD - PALMDALE ENVIRONMENTAL DOCUMENT.

1.87 MILES TO BAKERSFIELD TO PALMDALE PARALLELING STATION 11

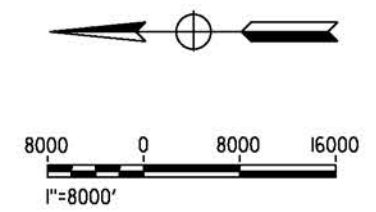
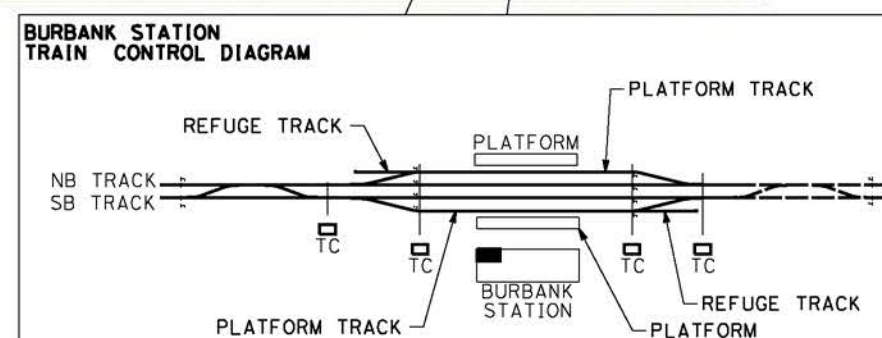
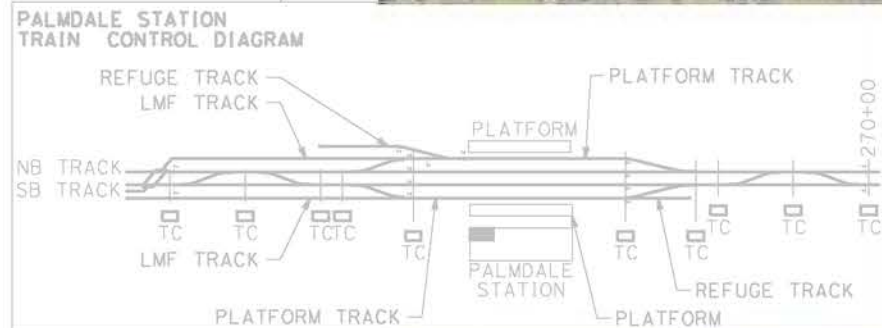
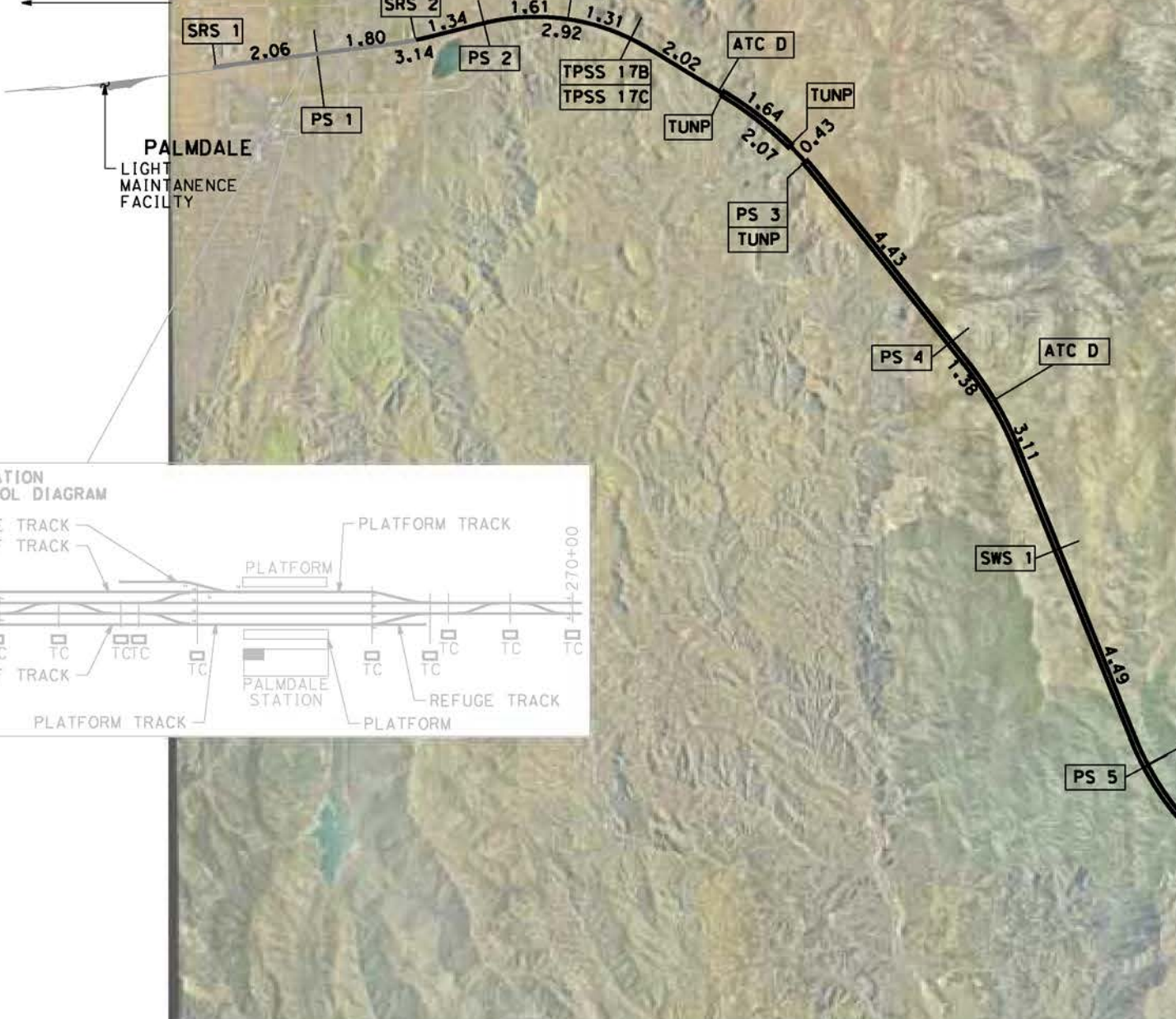

c:\pwworking\chsr\dms08503\pb-tp-d0001-e1.dgn

5/26/2021 4:03:26 PM

0400074

REV	DATE	BY	CHK	APP	DESCRIPTION

DESIGNED BY  
**R. RODRIGUEZ**

DRAWN BY  
**F.J. DOMINGUEZ**

CHECKED BY  
**J.LEMA**

IN CHARGE  
**A. RELANO**

DATE  
**04/30/2021**

**PEPD RECORD SET**  
REV 02

**NOT FOR CONSTRUCTION**



**CALIFORNIA HIGH-SPEED RAIL PROJECT**

**PALMDALE TO BURBANK**

ALIGNMENT "E1"

TRACTION POWER FACILITIES LOCATION LAYOUT

CONTRACT NO.  
**HSR14-42**

DRAWING NO.  
**TP-D0001-E1**

SCALE  
**AS SHOWN**

SHEET NO.

cs:\pwworking\chsr\vdms08503\pb-TP-B6001-E1.dgn

5/26/2021 4:03:45 PM

0400074

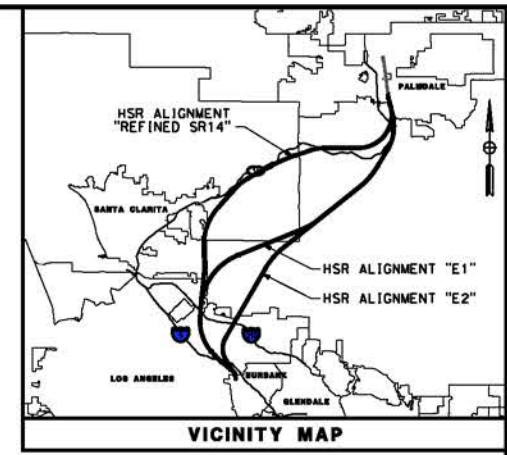
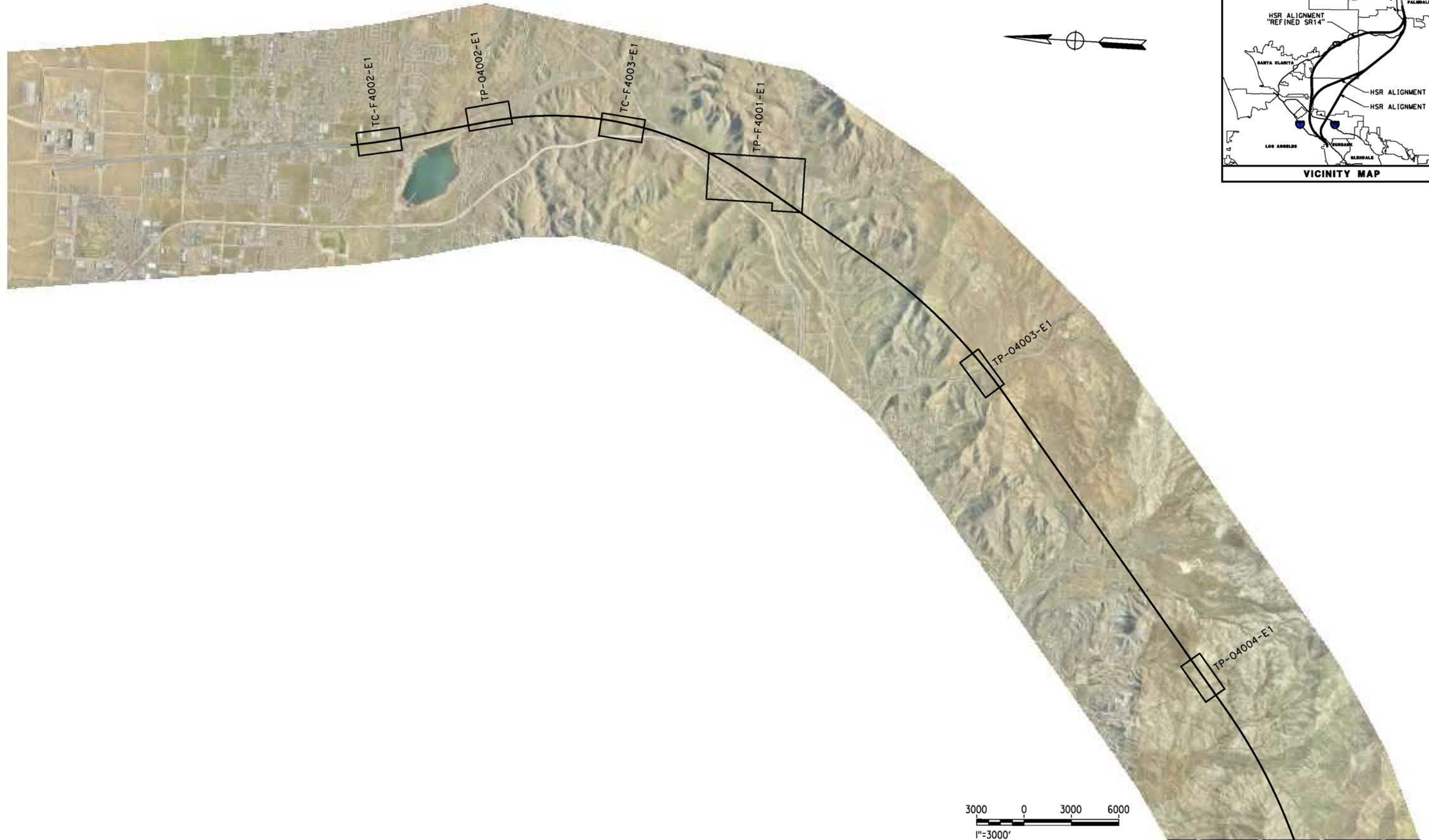

REV	DATE	BY	CHK	APP	DESCRIPTION

DESIGNED BY  
**R. RODRIGUEZ**

DRAWN BY  
**F.J. DOMINGUEZ**

CHECKED BY  
**J. LEMA**

IN CHARGE  
**A. RELANO**

DATE  
**04/30/2021**

**PEPD RECORD SET**  
REV 02

**NOT FOR CONSTRUCTION**



**CALIFORNIA HIGH-SPEED RAIL PROJECT**  
**PALMDALE TO BURBANK**  
ALIGNMENT "E1"

RAILWAY SYSTEMS  
KEY MAP 1 OF 2

CONTRACT NO.  
**HSR14-42**

DRAWING NO.  
**TP-B6001-E1**

SCALE  
**AS SHOWN**

SHEET NO.

MATCH LINE SEE TP-B6001-E1

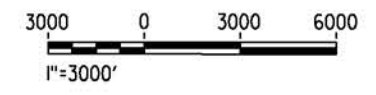
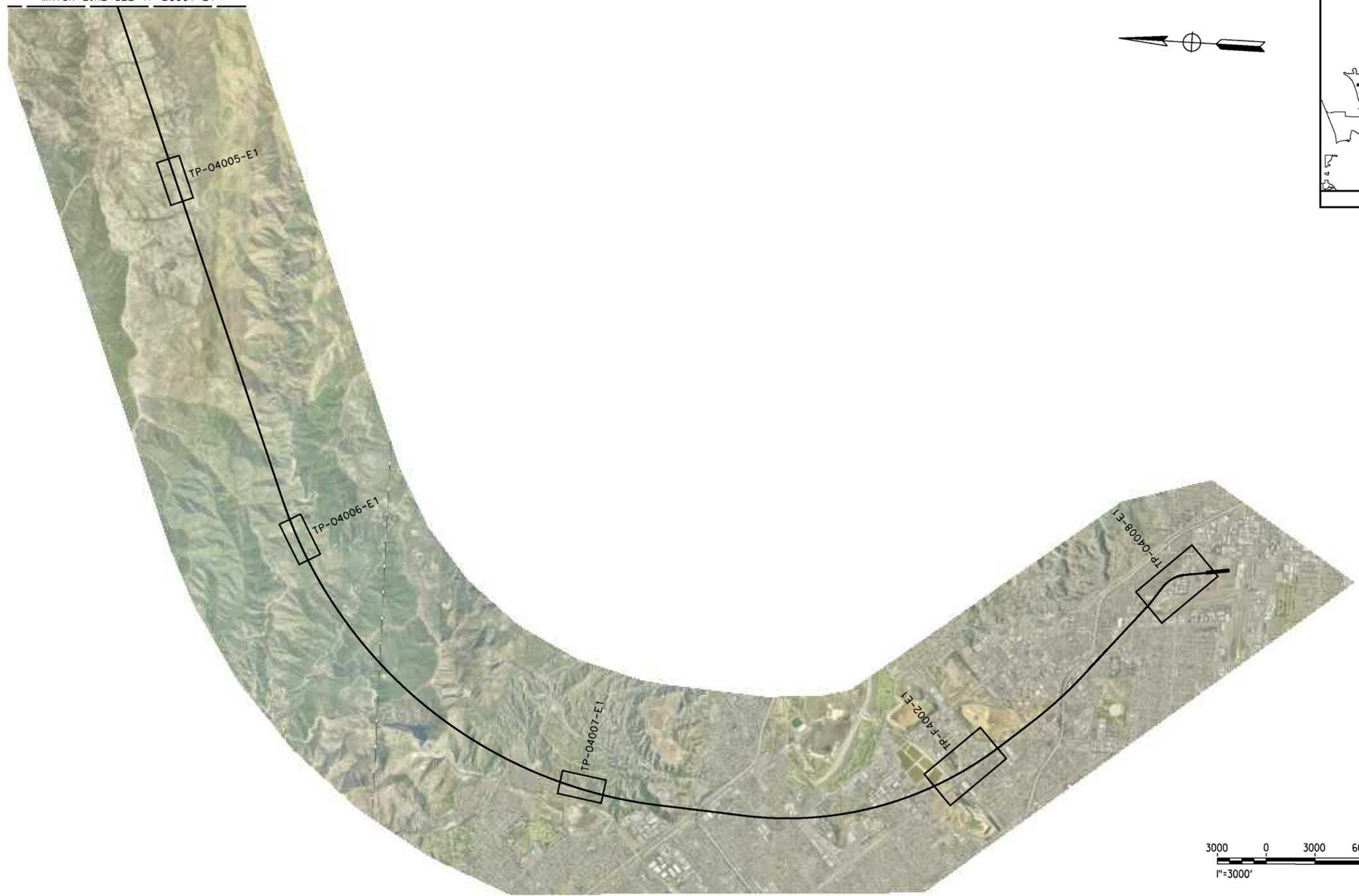
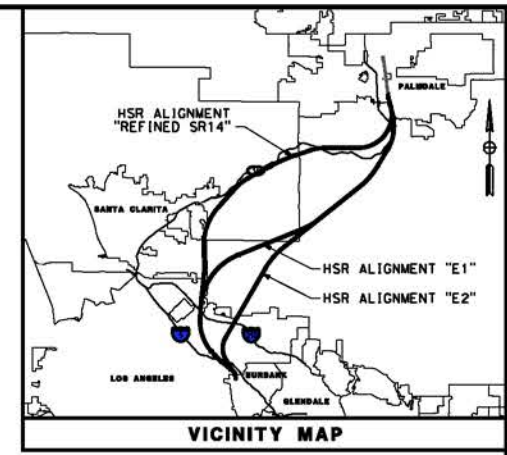
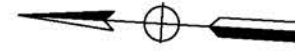

c:\pwworking\chsr\dms08503\PB-TP-B6002-E1.dgn

5/26/2021 4:03:52 PM

0400074

REV	DATE	BY	CHK	APP	DESCRIPTION

DESIGNED BY  
**R RODRIGUEZ**  
DRAWN BY  
**F.J. DOMINGUEZ**  
CHECKED BY  
**J. LEMA**  
IN CHARGE  
**A. RELAÑO**  
DATE  
**04/30/2021**

**PEPD RECORD SET**  
REV 02  
  
**NOT FOR CONSTRUCTION**



**CALIFORNIA HIGH-SPEED RAIL PROJECT**  
**PALMDALE TO BURBANK**  
ALIGNMENT "E1"  
  
RAILWAY SYSTEMS  
KEY MAP 2 OF 2

CONTRACT NO.  
**HSR14-42**  
DRAWING NO.  
**TP-B6002-E1**  
SCALE  
**AS SHOWN**  
SHEET NO.

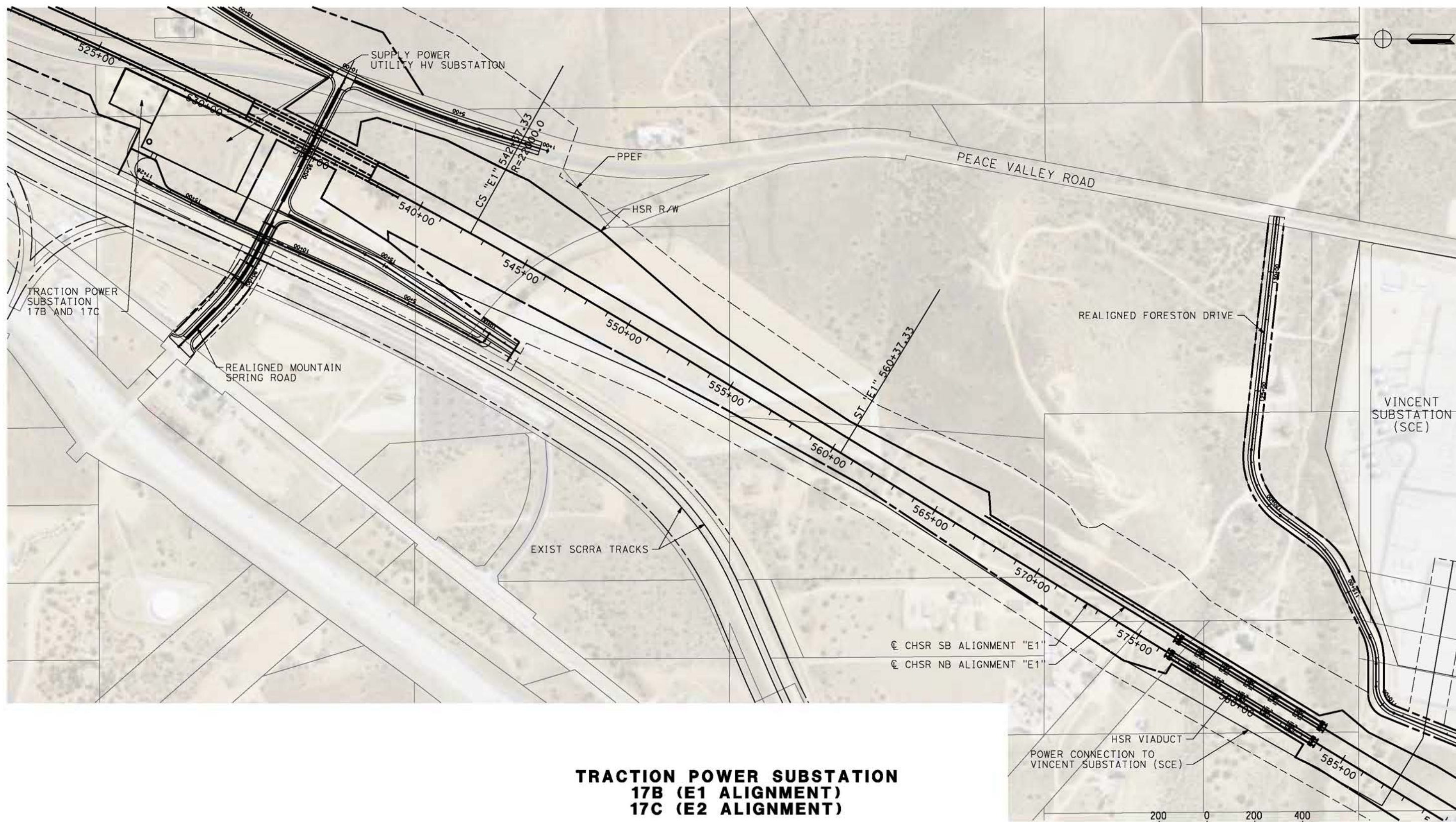

**TRACTION POWER SUBSTATION  
17B (E1 ALIGNMENT)  
17C (E2 ALIGNMENT)**

c:\pwworking\chsr\dms08503\pb-tp-f4001-e1.dgn

5/26/2021 4:05:30 PM

0400074

REV	DATE	BY	CHK	APP	DESCRIPTION

DESIGNED BY  
**R. RODRIGUEZ**  
DRAWN BY  
**F.J. DOMINGUEZ**  
CHECKED BY  
**J. LEMA**  
IN CHARGE  
**A. RELAÑO**  
DATE  
**04/30/2021**

**PEPD RECORD SET  
REV 02  
NOT FOR  
CONSTRUCTION**



**CALIFORNIA HIGH-SPEED RAIL PROJECT  
PALMDALE TO BURBANK  
ALIGNMENT "E1"  
TRACTION POWER FACILITIES  
TRACTION POWER SUBSTATION 17B/17C  
VINCENT SUBSTATION**

CONTRACT NO.  
**HSR14-42**  
DRAWING NO.  
**TP-F4001-E1**  
SCALE  
**AS SHOWN**  
SHEET NO.

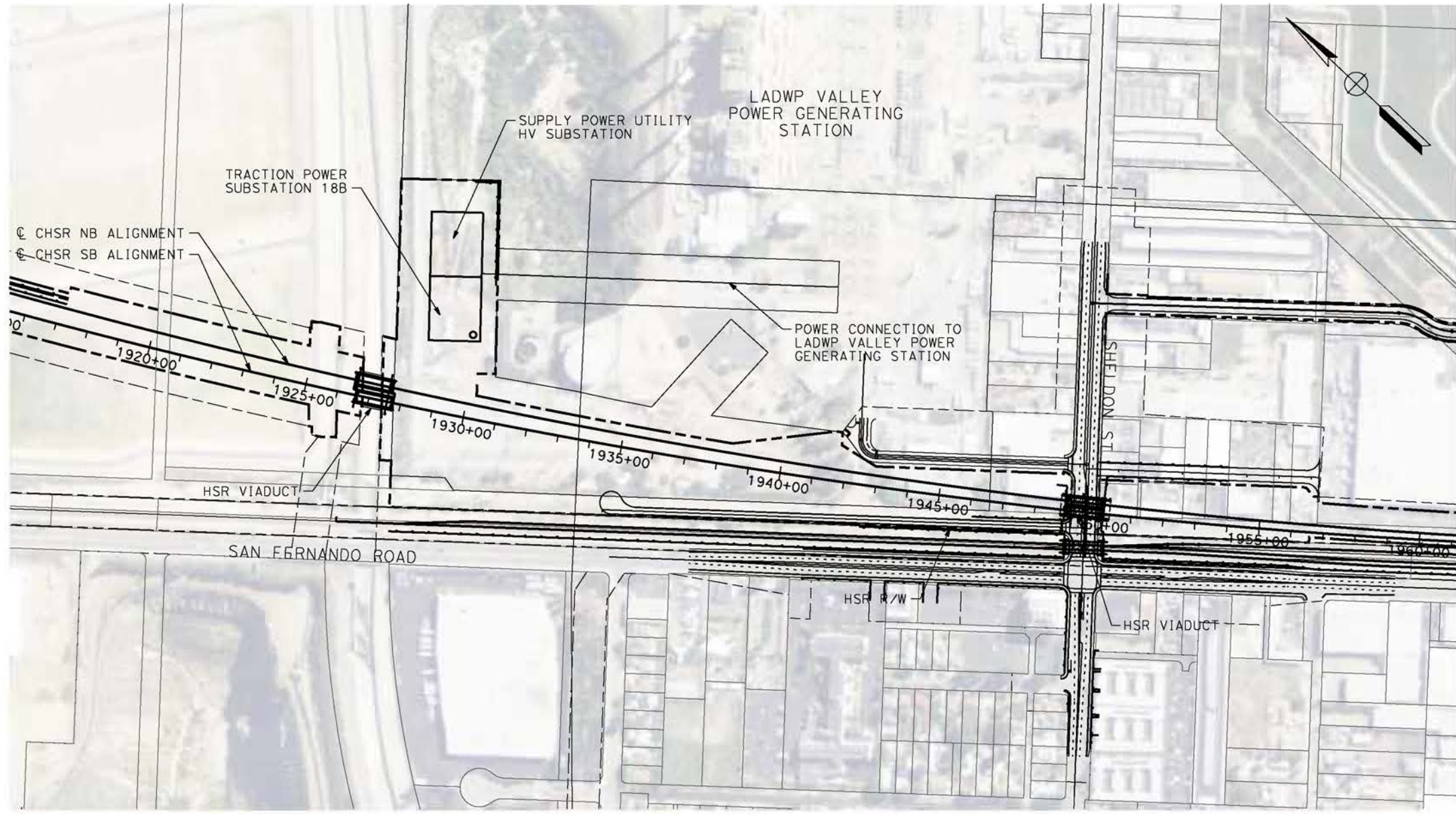

**TRACTION POWER SUBSTATION 18B**



c:\pwworking\chsr\dms08503\PB-TP-F4002-E1.dgn

5/26/2021 4:05:41 PM

0400074

REV	DATE	BY	CHK	APP	DESCRIPTION

DESIGNED BY  
**R. RODRIGUEZ**  
DRAWN BY  
**F.J. DOMINGUEZ**  
CHECKED BY  
**J.LEMA**  
IN CHARGE  
**A. RELANO**  
DATE  
**04/30/2021**

**PEPD RECORD SET  
REV 02  
NOT FOR  
CONSTRUCTION**



**CALIFORNIA HIGH-SPEED RAIL PROJECT  
PALMDALE TO BURBANK**  
ALIGNMENT "E1"  
TRACTION POWER FACILITIES  
TRACTION POWER SUBSTATION 18B  
LADWP VALLEY POWER GENERATING STATION

CONTRACT NO.  
HSR14-42  
DRAWING NO.  
TP-F4002-E1  
SCALE  
AS SHOWN  
SHEET NO.

c:\pwworking\chsr\vdms08503\pb-TP-04002-E1.dgn

5/26/2021 4:05:50 PM

0400074

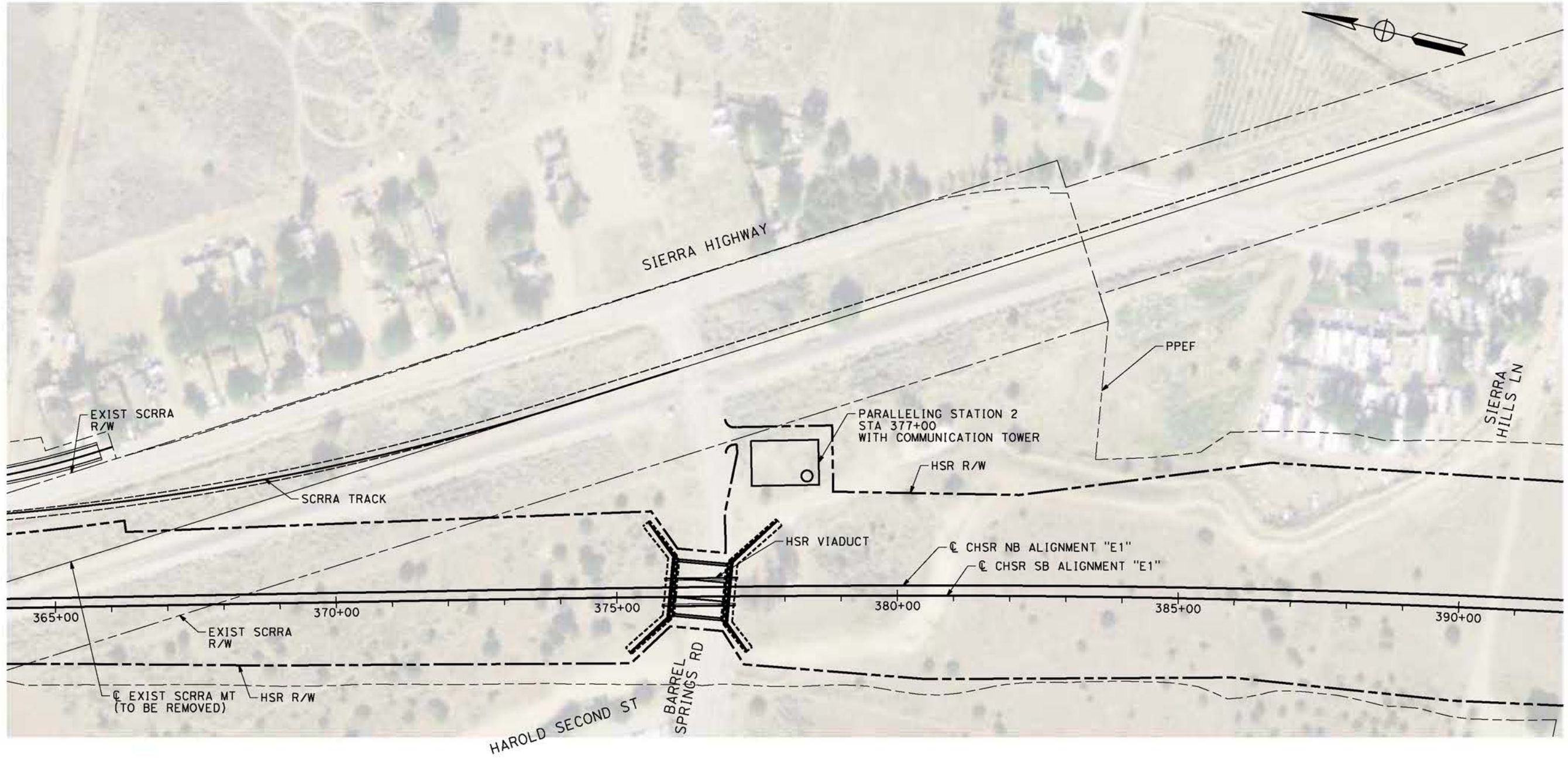

**PLAN**

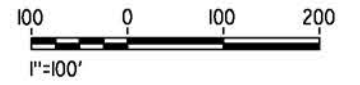

REV	DATE	BY	CHK	APP	DESCRIPTION

DESIGNED BY  
**R. RODRIGUEZ**  
DRAWN BY  
**F.J. DOMINGUEZ**  
CHECKED BY  
**J. LEMA**  
IN CHARGE  
**A. RELANO**  
DATE  
**04/30/2021**

**PEPD RECORD SET  
REV 02  
NOT FOR  
CONSTRUCTION**



**CALIFORNIA HIGH-SPEED RAIL PROJECT  
PALMDALE TO BURBANK  
ALIGNMENT "E1"  
TRACTION POWER FACILITIES  
PARALLELING STATION 2**

CONTRACT NO.  
**HSR14-42**  
DRAWING NO.  
**TP-04002-E1**  
SCALE  
**AS SHOWN**  
SHEET NO.

c:\pwworking\chsr\dms08503\PB-TP-04003-E1.dgn

5/26/2021 4:06:44 PM

0400074

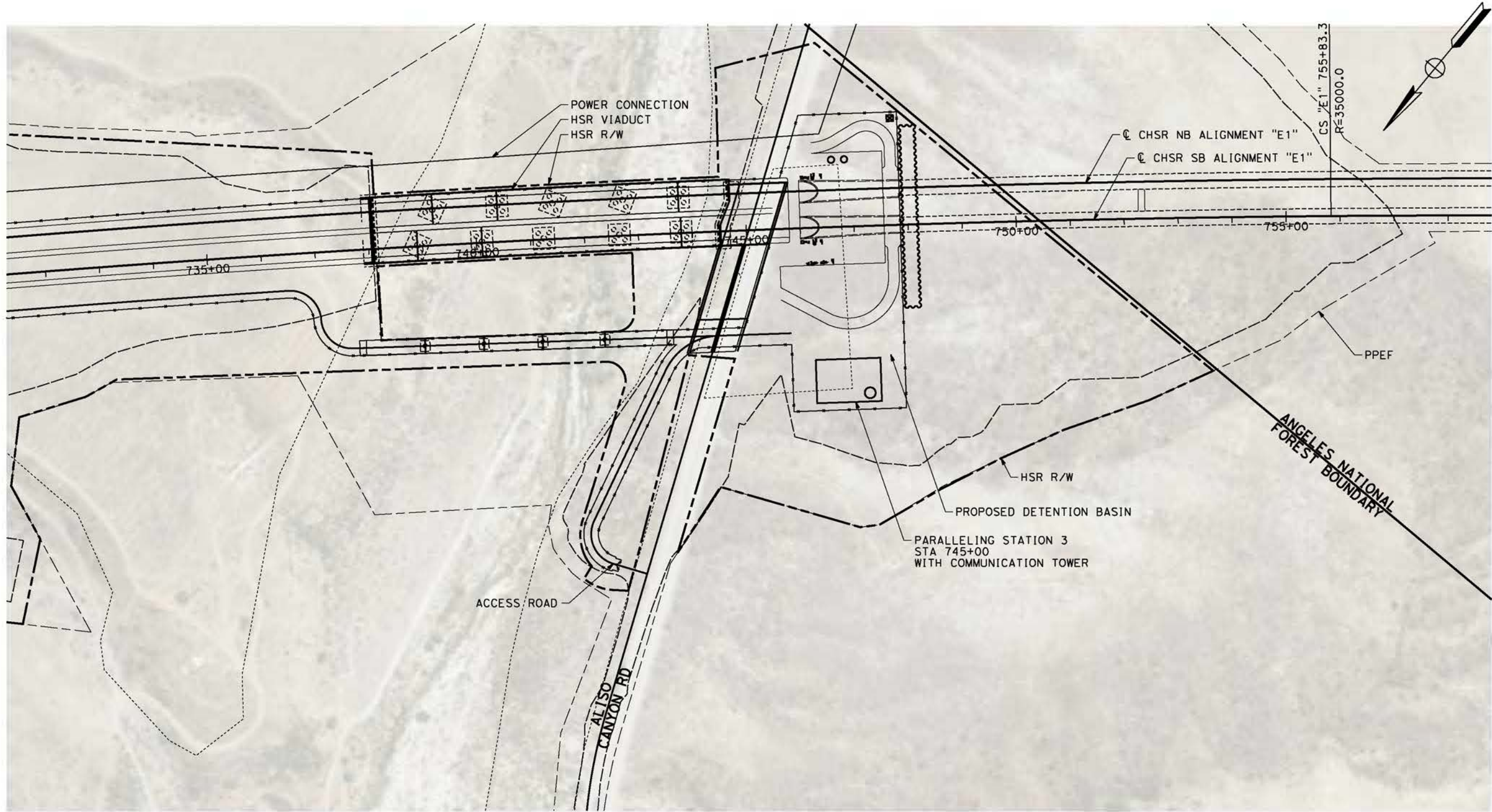

**PLAN**



REV	DATE	BY	CHK	APP	DESCRIPTION

DESIGNED BY  
**R. RODRIGUEZ**  
DRAWN BY  
**F.J. DOMINGUEZ**  
CHECKED BY  
**J. LEMA**  
IN CHARGE  
**A. RELANO**  
DATE  
**04/30/2021**

**PEPD RECORD SET**  
REV 02  
  
**NOT FOR CONSTRUCTION**



**CALIFORNIA HIGH-SPEED RAIL PROJECT**  
**PALMDALE TO BURBANK**  
ALIGNMENT "E1"  
TRACTION POWER FACILITIES  
PARALLELING STATION 3

CONTRACT NO.  
**HSR14-42**  
DRAWING NO.  
**TP-04003-E1**  
SCALE  
**AS SHOWN**  
SHEET NO.



c:\pwworking\chsr\dms08503\PB-TP-04004-E1.dgn

5/26/2021 4:07:21 PM

0400074

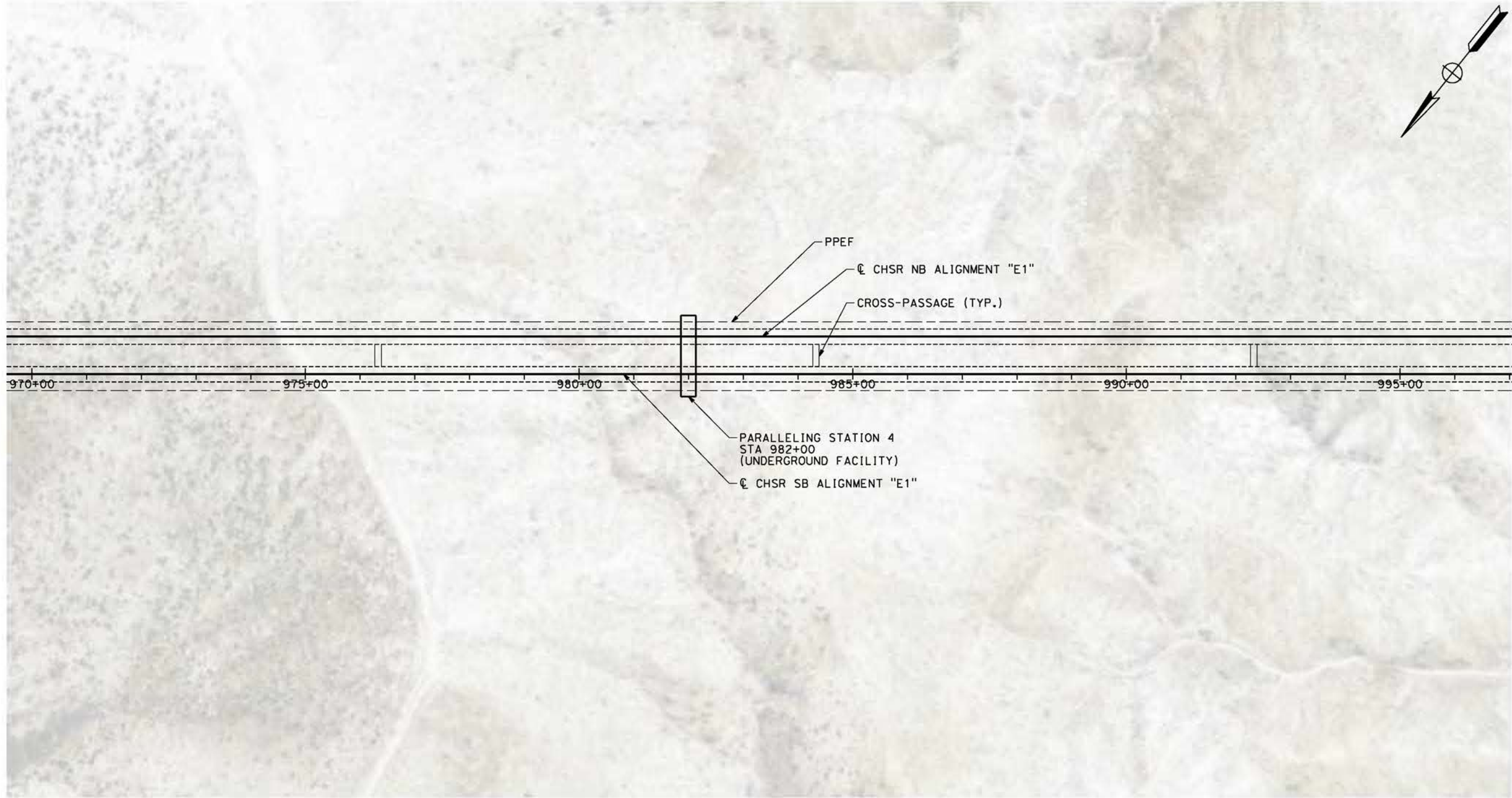

**PLAN**

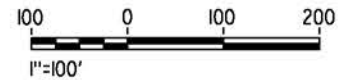

REV	DATE	BY	CHK	APP	DESCRIPTION

DESIGNED BY  
**R. RODRIGUEZ**  
DRAWN BY  
**F.J. DOMINGUEZ**  
CHECKED BY  
**J.LEMA**  
IN CHARGE  
**A. RELANO**  
DATE  
**04/30/2021**

**PEPD RECORD SET  
REV 02  
  
NOT FOR  
CONSTRUCTION**



**CALIFORNIA HIGH-SPEED RAIL PROJECT  
PALMDALE TO BURBANK  
ALIGNMENT "E1"  
TRACTION POWER FACILITIES  
PARALLELING STATION 4**

CONTRACT NO.  
**HSR14-42**  
DRAWING NO.  
**TP-04004-E1**  
SCALE  
**AS SHOWN**  
SHEET NO.

c:\pwworking\chsr\dms08503\PB-TP-04005-E1.dgn

5/26/2021 4:07:30 PM

0400074

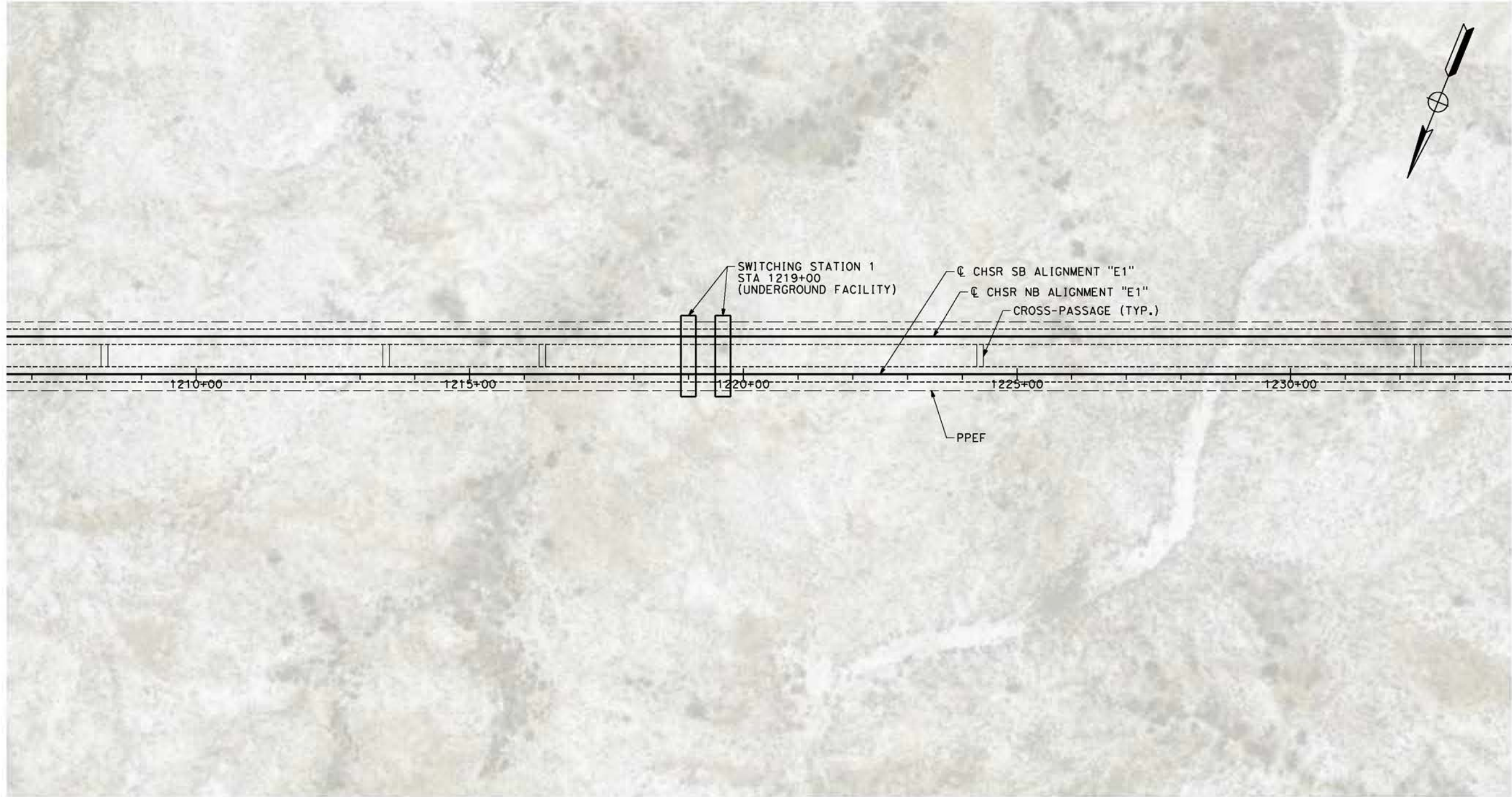

**PLAN**

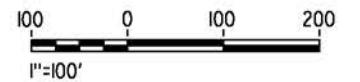

REV	DATE	BY	CHK	APP	DESCRIPTION

DESIGNED BY  
**R. RODRIGUEZ**  
DRAWN BY  
**F.J. DOMINGUEZ**  
CHECKED BY  
**J. LEMA**  
IN CHARGE  
**A. RELANO**  
DATE  
**04/30/2021**

**PEPD RECORD SET**  
REV 02  
  
**NOT FOR CONSTRUCTION**



**CALIFORNIA HIGH-SPEED RAIL PROJECT**  
**PALMDALE TO BURBANK**  
ALIGNMENT "E1"  
TRACTION POWER FACILITIES  
SWITCHING STATION 1

CONTRACT NO.  
**HSR14-42**  
DRAWING NO.  
**TP-04005-E1**  
SCALE  
**AS SHOWN**  
SHEET NO.

c:\pwworking\chsr\vdms08503\PB-TP-04006-E1.dgn

5/26/2021 4:07:38 PM

0400074

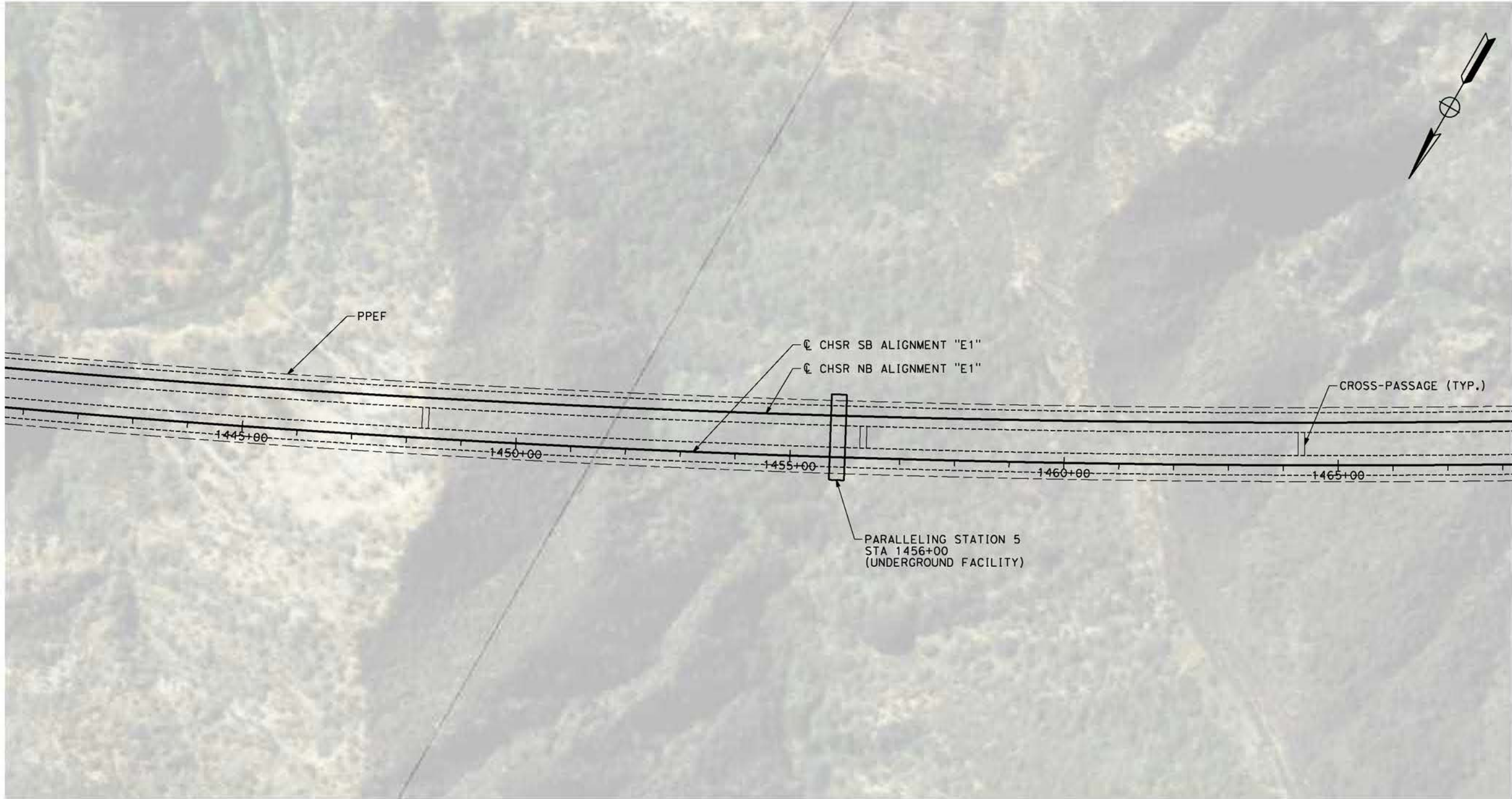

**PLAN**



REV	DATE	BY	CHK	APP	DESCRIPTION

DESIGNED BY  
**R. RODRIGUEZ**

DRAWN BY  
**F.J. DOMINGUEZ**

CHECKED BY  
**J.LEMA**

IN CHARGE  
**A. RELANO**

DATE  
**04/30/2021**

**PEPD RECORD SET**  
REV 02

**NOT FOR CONSTRUCTION**



**CALIFORNIA HIGH-SPEED RAIL PROJECT**  
**PALMDALE TO BURBANK**  
ALIGNMENT "E1"  
TRACTION POWER FACILITIES  
PARALLELING STATION 5

CONTRACT NO.  
**HSR14-42**

DRAWING NO.  
**TP-04006-E1**

SCALE  
**AS SHOWN**

SHEET NO.

c:\pwworking\chsr\vdms08503\pb-tp-04007-e1.dgn

5/26/2021 4:07:47 PM

0400074

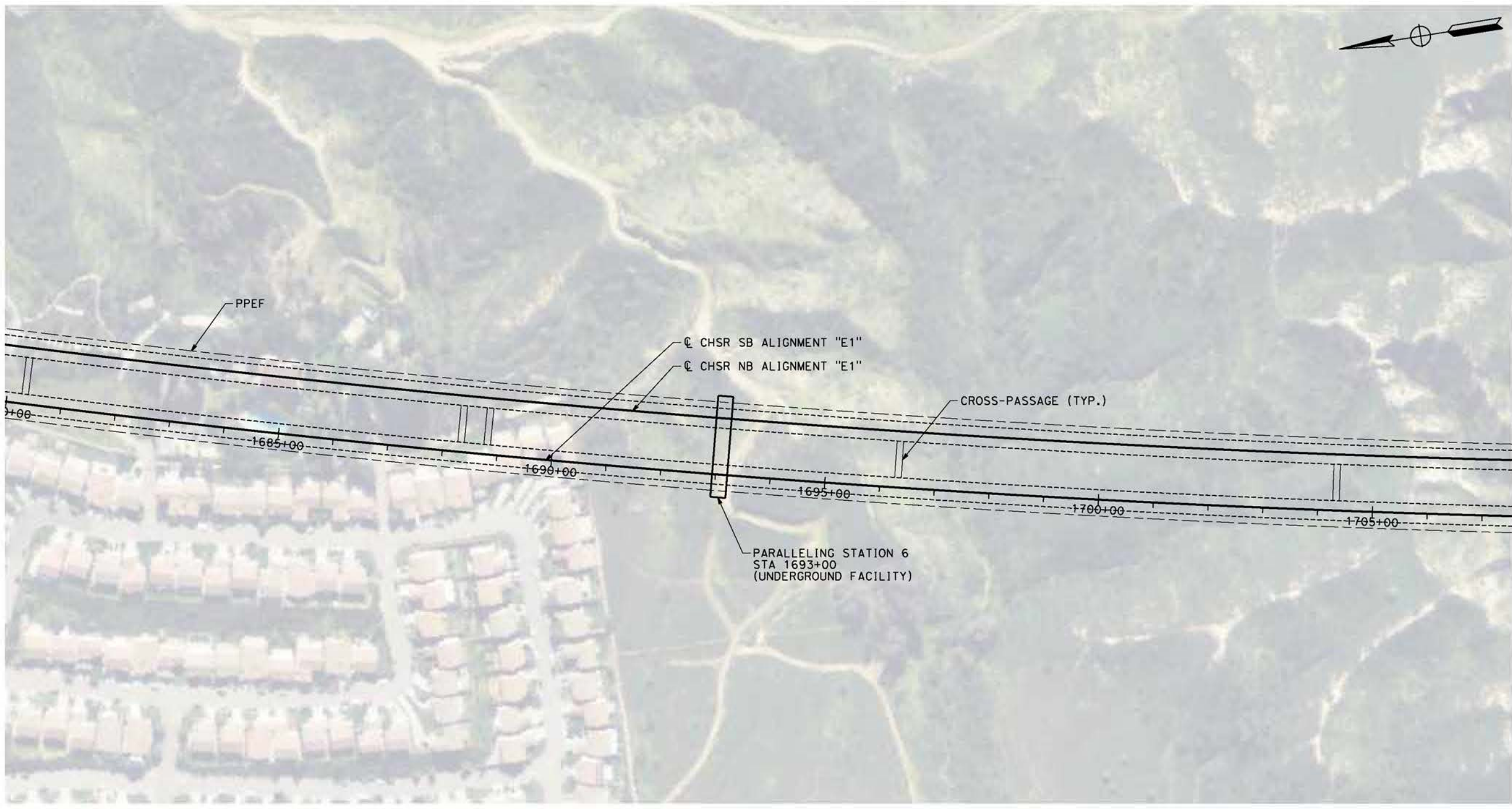

**PLAN**



REV	DATE	BY	CHK	APP	DESCRIPTION

DESIGNED BY  
**R. RODRIGUEZ**

DRAWN BY  
**F.J. DOMINGUEZ**

CHECKED BY  
**J. LEMA**

IN CHARGE  
**A. RELANO**

DATE  
**04/30/2021**

**PEPD RECORD SET**  
REV 02

**NOT FOR CONSTRUCTION**



**CALIFORNIA HIGH-SPEED RAIL PROJECT**  
**PALMDALE TO BURBANK**  
ALIGNMENT "E1"  
TRACTION POWER FACILITIES  
PARALLELING STATION 6

CONTRACT NO.  
**HSR14-42**

DRAWING NO.  
**TP-04007-E1**

SCALE  
**AS SHOWN**

SHEET NO.

c:\pwworking\chsr\dms08503\PB-TP-04008-E1.dgn

5/26/2021 4:09:16 PM

0400074

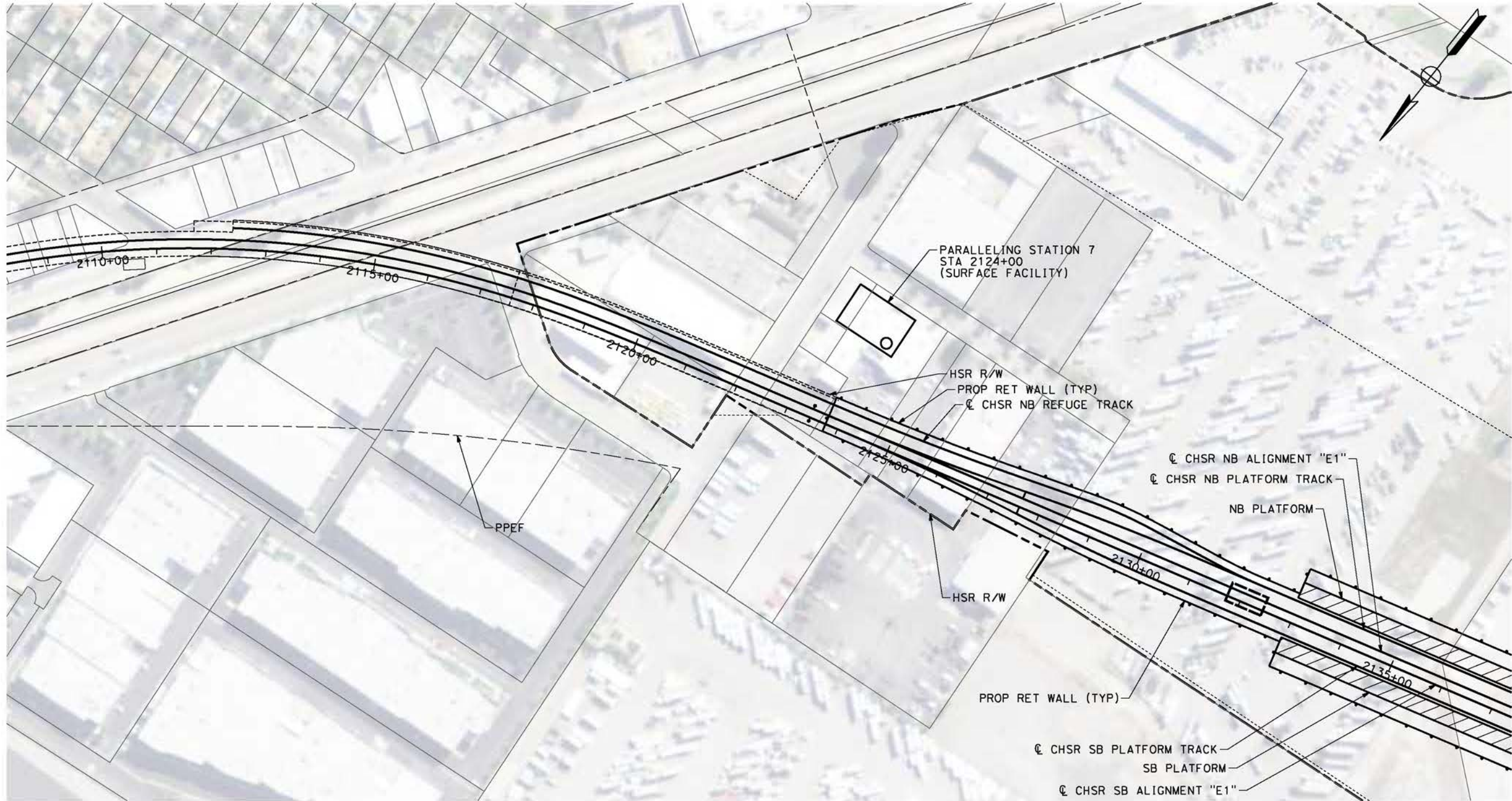

**PLAN**



REV	DATE	BY	CHK	APP	DESCRIPTION

DESIGNED BY  
**R. RODRIGUEZ**  
DRAWN BY  
**F.J. DOMINGUEZ**  
CHECKED BY  
**J. LEMA**  
IN CHARGE  
**A. RELANO**  
DATE  
**04/30/2021**

**PEPD RECORD SET  
REV 02  
NOT FOR  
CONSTRUCTION**



**CALIFORNIA HIGH-SPEED RAIL PROJECT  
PALMDALE TO BURBANK  
ALIGNMENT "E1"  
TRACTION POWER FACILITIES  
PARALLELING STATION 7**

CONTRACT NO.  
**HSR14-42**  
DRAWING NO.  
**TP-04008-E1**  
SCALE  
**AS SHOWN**  
SHEET NO.

c:\pwworking\chsr\dms08503\pb-tc-f4002-e1.dgn

5/26/2021 4:09:25 PM

0400074

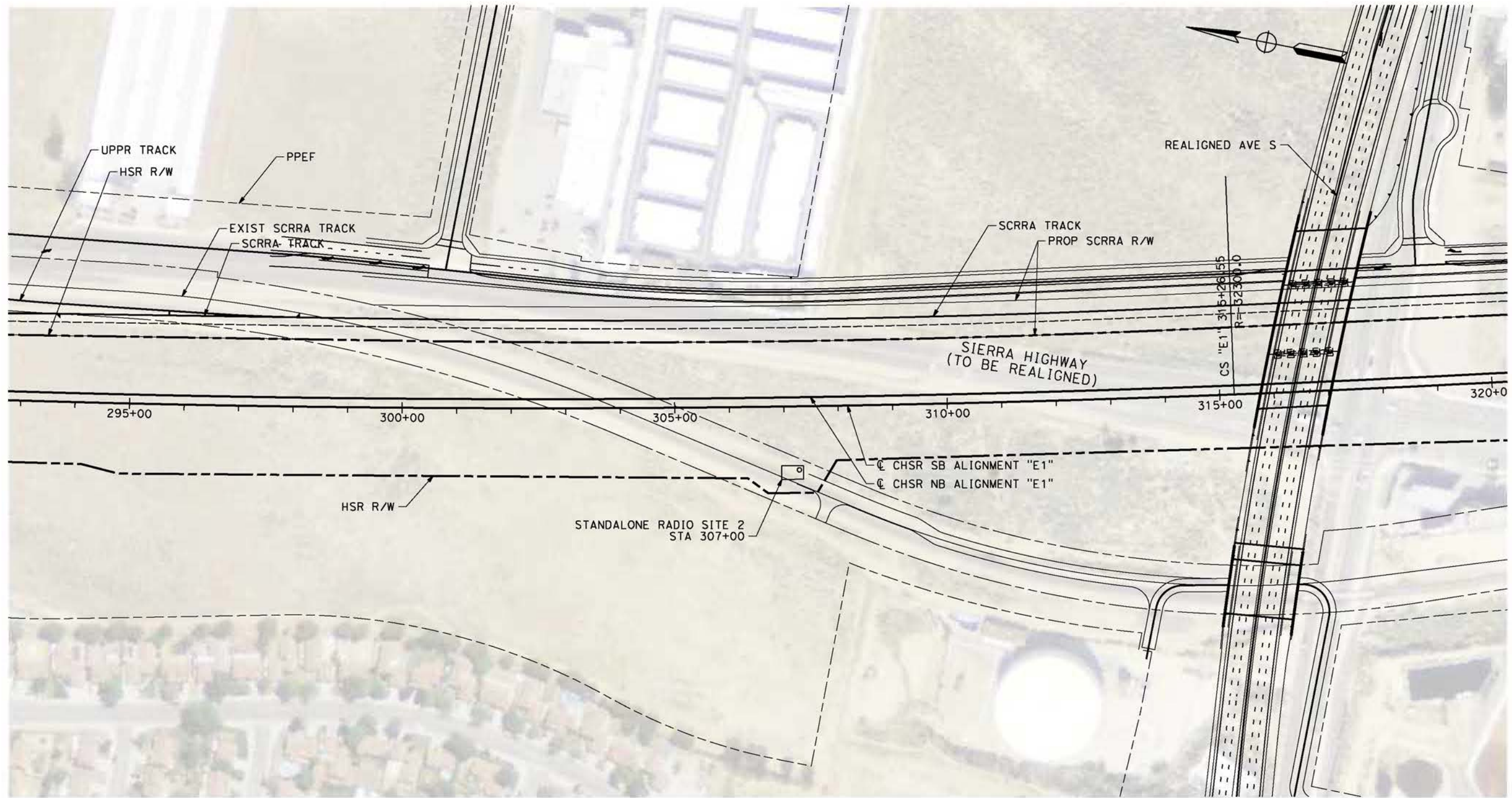

**PLAN**

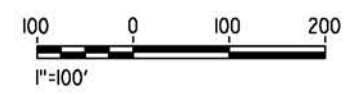

REV	DATE	BY	CHK	APP	DESCRIPTION

DESIGNED BY  
**R. RODRIGUEZ**  
DRAWN BY  
**F.J. DOMINGUEZ**  
CHECKED BY  
**J. LEMA**  
IN CHARGE  
**A. RELANO**  
DATE  
**04/30/2021**

**PEPD RECORD SET  
REV 02  
NOT FOR  
CONSTRUCTION**



**CALIFORNIA HIGH-SPEED RAIL PROJECT  
PALMDALE TO BURBANK  
ALIGNMENT "E1"  
TRAIN CONTROL SYSTEM  
STANDALONE RADIO SITE 2**

CONTRACT NO.  
**HSR14-42**  
DRAWING NO.  
**TC-F4002-E1**  
SCALE  
**AS SHOWN**  
SHEET NO.

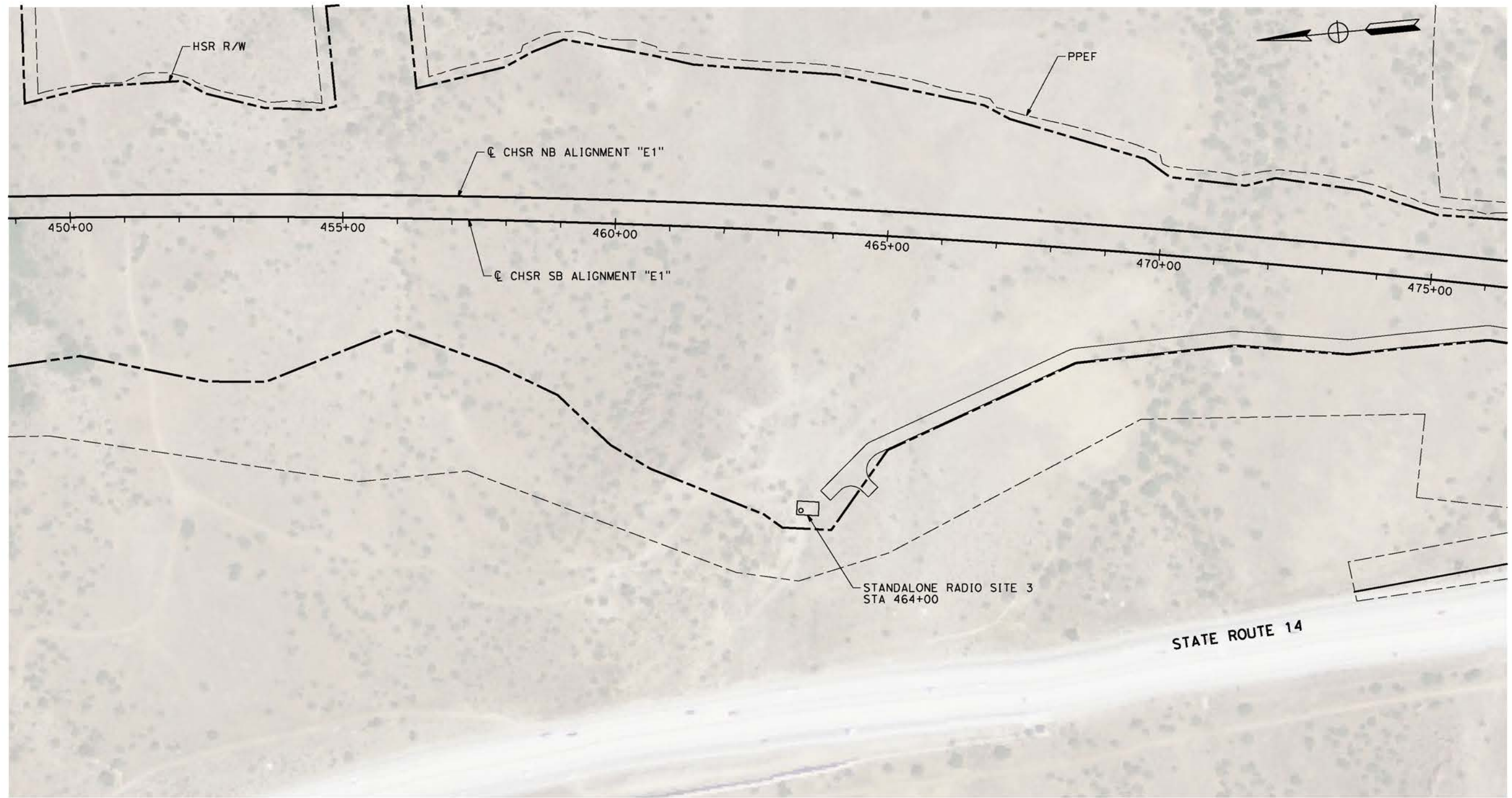

**PLAN**

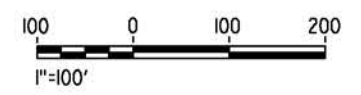

c:\pwworking\chsr\dms08503\PB-TC-F4003-E1.dgn

5/26/2021 4:09:33 PM

0400074

REV	DATE	BY	CHK	APP	DESCRIPTION

DESIGNED BY  
**R. RODRIGUEZ**

DRAWN BY  
**F.J. DOMINGUEZ**

CHECKED BY  
**J. LEMA**

IN CHARGE  
**A. RELANO**

DATE  
**04/30/2021**

**PEPD RECORD SET**  
REV 02

**NOT FOR CONSTRUCTION**



**CALIFORNIA HIGH-SPEED RAIL PROJECT**  
**PALMDALE TO BURBANK**  
ALIGNMENT "E1"  
TRAIN CONTROL SYSTEM  
STANDALONE RADIO SITE 3

CONTRACT NO.  
**HSR14-42**

DRAWING NO.  
**TC-F4003-E1**

SCALE  
**AS SHOWN**

SHEET NO.

**LEGEND**

RAILWAY SYSTEMS FACILITY SPACING (MILES)	5.0
AT-GRADE / ELEVATED	—————
UNDERGROUND	=====

**ABBREVIATIONS:**

TPSS:	TRACTION POWER SUBSTATION
PS:	PARALLELING STATION
SWS:	SWITCHING STATION
TUNP:	TUNNEL PORTAL FACILITIES
SRS:	STANDALONE RADIO SITE
ATC D:	TRAIN CONTROL FACILITY

**NOTE:**

1. SITE STATIONING GIVEN IS APPROXIMATE AND WILL BE FINALIZED IN FUTURE DESIGN PHASE.
2. IN UNDERGROUND SECTIONS, RF COMMUNICATION WILL BE USING DIRECTIONAL ANTENNAS OR RADIANT CABLES.
3. TRACTION POWER FACILITIES HAVE RADIO ANTENNAS.
4. ALL TUNNEL PORTALS (TUNP) REQUIRE SPACE FOR RADIO MASTS AS WELL AS ANTENNAS, PLUS AN ASSOCIATED CABIN TO HOUSE RADIO EQUIPMENT. ATC EQUIPMENT CABINS WILL BE LOCATED AT THESE LOCATIONS TOO.
5. RADIO EQUIPMENT WITHIN TUNNELS WILL BE INSTALLED IN CROSS PASSAGES EQUIPMENT ROOMS AND AT PARALLELING STATIONS.
6. SYSTEMS FACILITIES IN PALMDALE SUBSECTION ARE INCLUDED FOR REFERENCE ONLY. SINCE THEY ARE PART OF THE PALMDALE SUBSECTION RECORD SET INCLUDED IN THE BAKERSFIELD - PALMDALE ENVIRONMENTAL DOCUMENT.

1.87 MILES TO BAKERSFIELD TO PALMDALE PARALLELING STATION 11

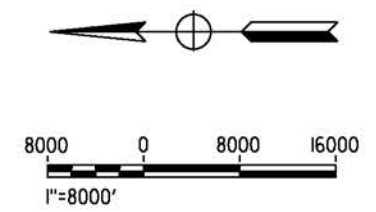
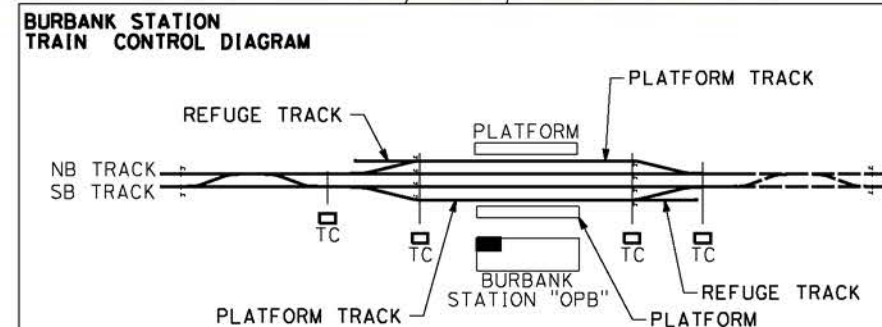
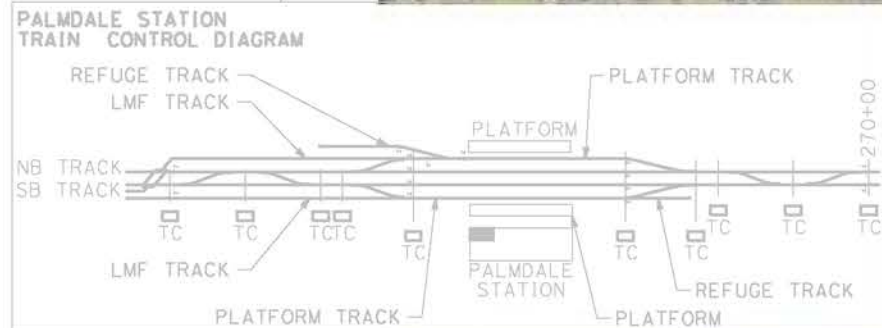
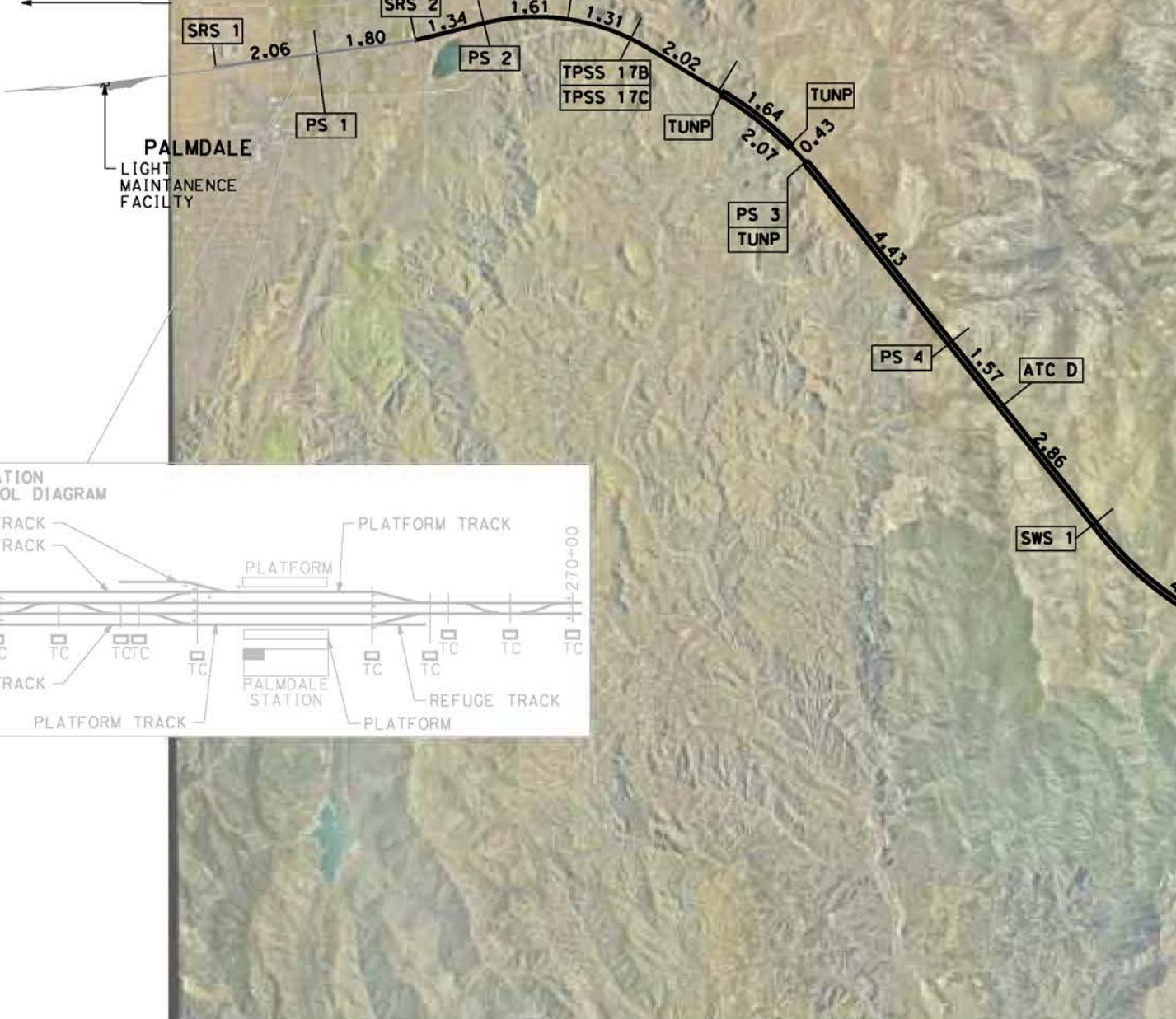

c:\pwworking\chsr\vdms08504\pb-TP-D0001-E2.dgn

5/26/2021 4:45:32 PM

0400074

REV	DATE	BY	CHK	APP	DESCRIPTION

DESIGNED BY  
**R. RODRIGUEZ**

DRAWN BY  
**F.J. DOMINGUEZ**

CHECKED BY  
**J.LEMA**

IN CHARGE  
**A. RELANO**

DATE  
**04/30/2021**

**PEPD RECORD SET**  
REV 02

**NOT FOR CONSTRUCTION**



**CALIFORNIA HIGH-SPEED RAIL PROJECT**  
**PALMDALE TO BURBANK**  
 ALIGNMENT "E2"  
 TRACTION POWER FACILITIES  
 LOCATION LAYOUT

CONTRACT NO.  
**HSR14-42**

DRAWING NO.  
**TP-D0001-E2**

SCALE  
**AS SHOWN**

SHEET NO.



MATCH LINE SEE TP-B6001-E1

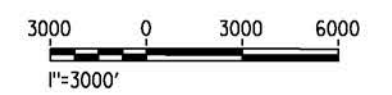
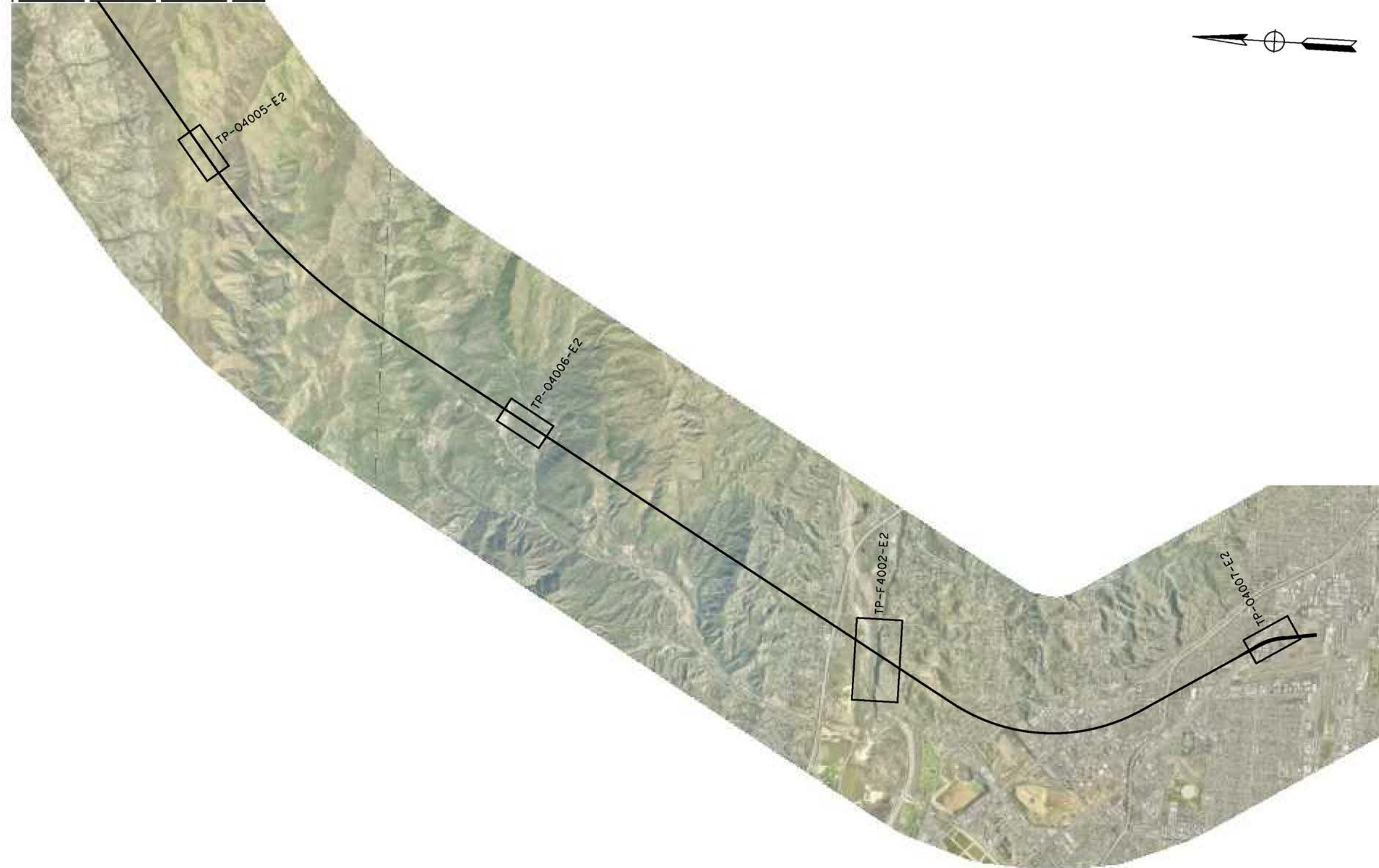
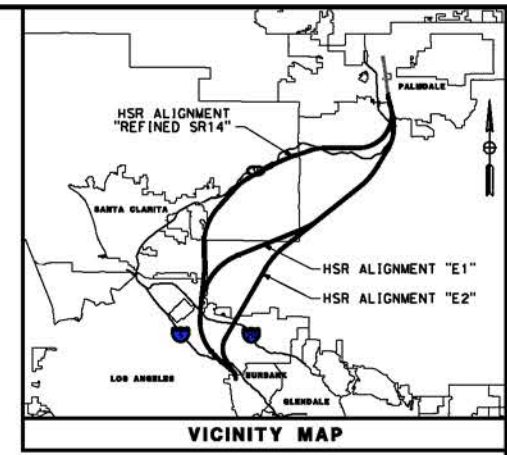
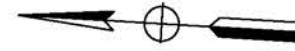

c:\pwworking\chsr\vdms08504\PB-TP-B6001-E2.dgn

5/26/2021 4:45:42 PM

0400074

REV	DATE	BY	CHK	APP	DESCRIPTION

DESIGNED BY  
**R. RODRIGUEZ**

DRAWN BY  
**F.J. DOMINGUEZ**

CHECKED BY  
**J. LEMA**

IN CHARGE  
**A. RELANO**

DATE  
**04/30/2021**

**PEPD RECORD SET**  
REV 02

**NOT FOR CONSTRUCTION**



**CALIFORNIA HIGH-SPEED RAIL PROJECT**  
**PALMDALE TO BURBANK**  
ALIGNMENT "E2"

RAILWAY SYSTEMS  
KEY MAP

CONTRACT NO.  
**HSR14-42**

DRAWING NO.  
**TP-B6001-E2**

SCALE  
**AS SHOWN**

SHEET NO.

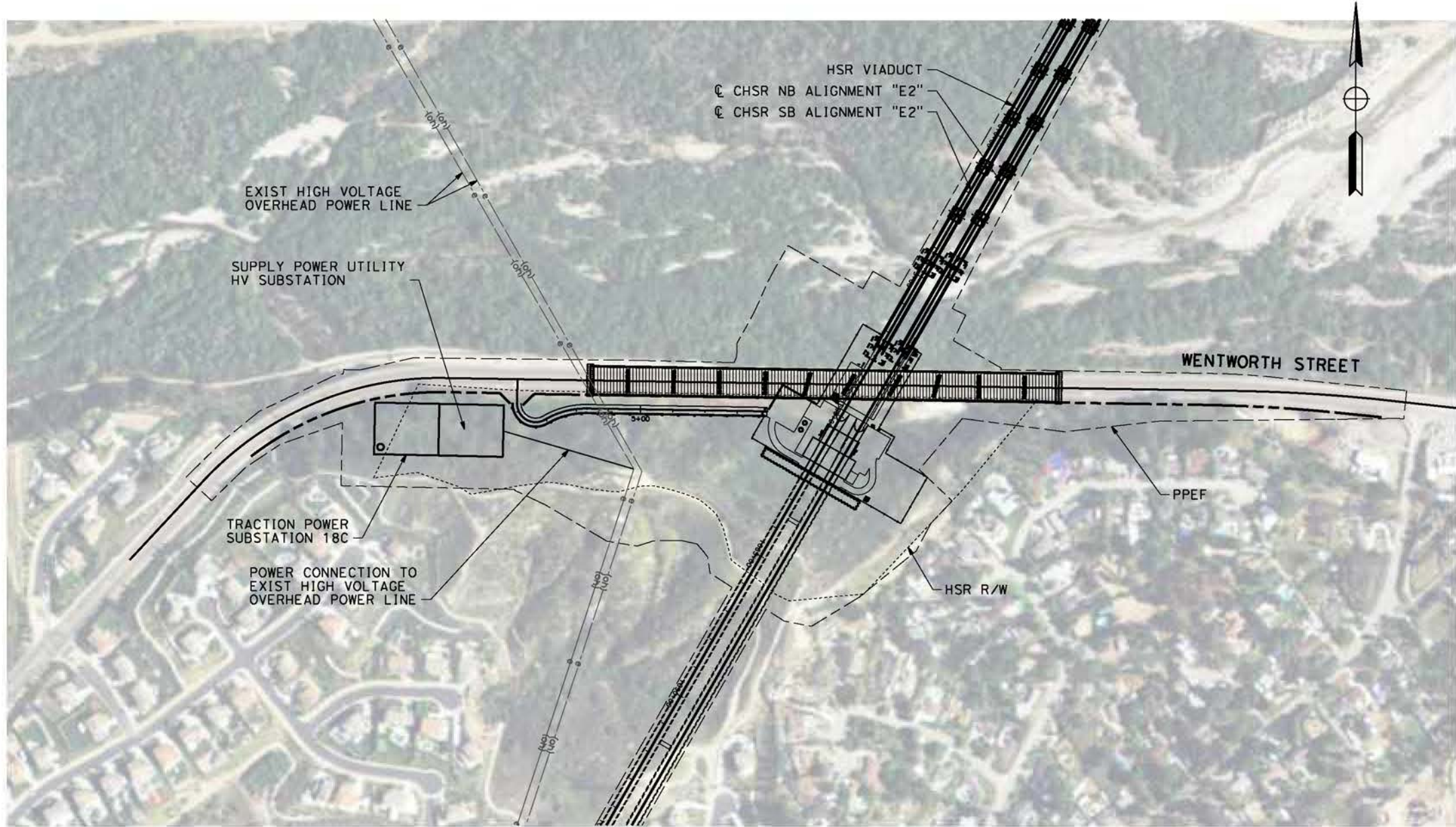

**TRACTION POWER SUBSTATION 18C**



c:\pwworking\chsr\vdms08504\pb-tp-f4002-e2.dgn

5/26/2021 4:46:46 PM

0400074

REV	DATE	BY	CHK	APP	DESCRIPTION

DESIGNED BY  
**R. RODRIGUEZ**  
DRAWN BY  
**F.J. DOMINGUEZ**  
CHECKED BY  
**J.LEMA**  
IN CHARGE  
**A. RELANO**  
DATE  
**04/30/2021**

**PEPD RECORD SET**  
REV 02  
  
**NOT FOR CONSTRUCTION**



**CALIFORNIA HIGH-SPEED RAIL PROJECT**  
**PALMDALE TO BURBANK**  
ALIGNMENT "E2"  
TRACTION POWER FACILITIES  
TRACTION POWER SUBSTATION 18C  
TUJUNGA WASH AREA

CONTRACT NO.  
**HSR14-42**  
DRAWING NO.  
**TP-F4002-E2**  
SCALE  
**AS SHOWN**  
SHEET NO.

c:\pwworking\chsr\dms08504\PB-TP-04005-E2.dgn

5/26/2021 4:47:03 PM

0400074

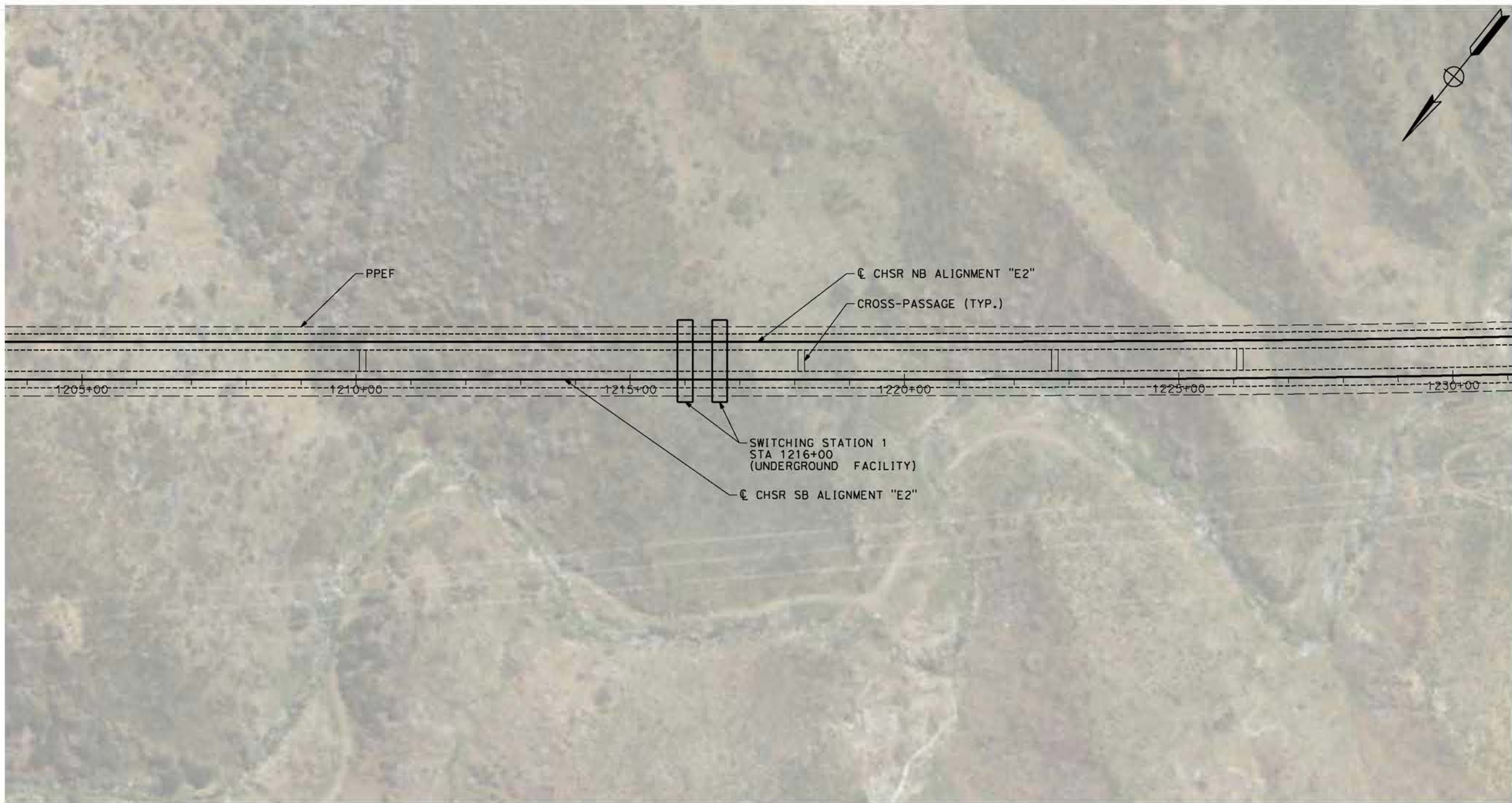

**PLAN**



REV	DATE	BY	CHK	APP	DESCRIPTION

DESIGNED BY  
**R. RODRIGUEZ**  
DRAWN BY  
**F.J. DOMINGUEZ**  
CHECKED BY  
**J.LEMA**  
IN CHARGE  
**A. RELANO**  
DATE  
**04/30/2021**

**PEPD RECORD SET  
REV 02  
NOT FOR  
CONSTRUCTION**



**CALIFORNIA HIGH-SPEED RAIL PROJECT  
PALMDALE TO BURBANK  
ALIGNMENT "E2"  
TRACTION POWER FACILITIES  
SWITCHING STATION 1**

CONTRACT NO.  
**HSR14-42**  
DRAWING NO.  
**TP-04005-E2**  
SCALE  
**AS SHOWN**  
SHEET NO.

c:\pwworking\chsr\dms08504\PB-TP-04006-E2.dgn

5/26/2021 4:47:35 PM

0400074

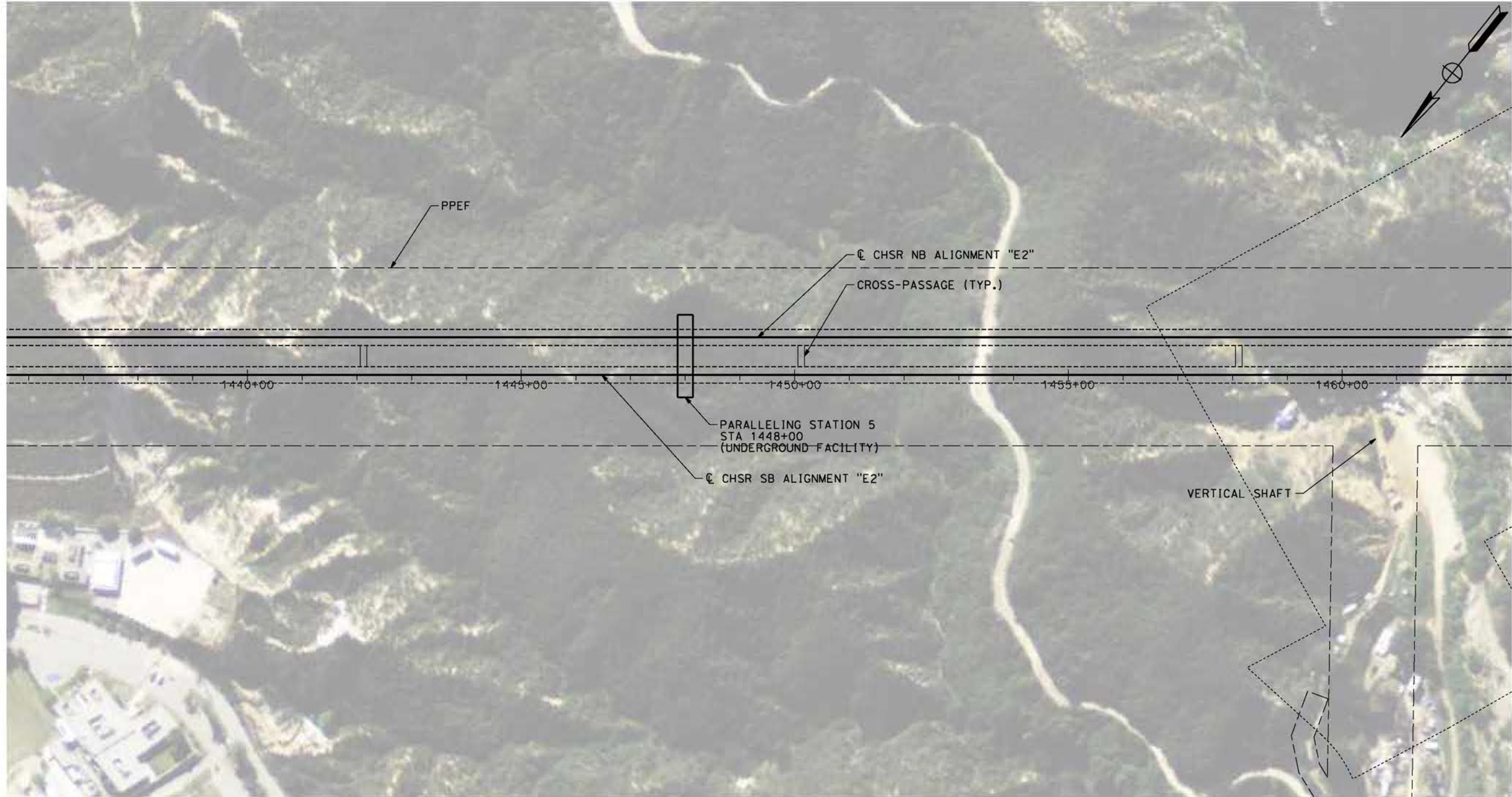

**PLAN**

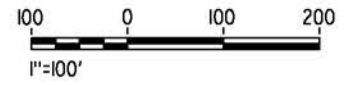

REV	DATE	BY	CHK	APP	DESCRIPTION

DESIGNED BY  
**R. RODRIGUEZ**  
DRAWN BY  
**F.J. DOMINGUEZ**  
CHECKED BY  
**J. LEMA**  
IN CHARGE  
**A. RELANO**  
DATE  
**04/30/2021**

**PEPD RECORD SET**  
REV 02  
  
**NOT FOR CONSTRUCTION**



**CALIFORNIA HIGH-SPEED RAIL PROJECT**  
**PALMDALE TO BURBANK**  
ALIGNMENT "E2"  
TRACTION POWER FACILITIES  
PARALLELING STATION 5

CONTRACT NO.  
**HSR14-42**  
DRAWING NO.  
**TP-04006-E2**  
SCALE  
**AS SHOWN**  
SHEET NO.

c:\pwworking\chsr\vdms08504\pb-TP-04007-E2.dgn

5/26/2021 4:47:45 PM

0400074



**PLAN**



REV	DATE	BY	CHK	APP	DESCRIPTION

DESIGNED BY  
**R. RODRIGUEZ**  
DRAWN BY  
**F.J. DOMINGUEZ**  
CHECKED BY  
**J.LEMA**  
IN CHARGE  
**A. RELANO**  
DATE  
**04/30/2021**

**PEPD RECORD SET**  
REV 02  
  
**NOT FOR CONSTRUCTION**



**CALIFORNIA HIGH-SPEED RAIL PROJECT**  
**PALMDALE TO BURBANK**  
ALIGNMENT "E2"  
TRACTION POWER FACILITIES  
PARALLELING STATION 6

CONTRACT NO.  
**HSR14-42**  
DRAWING NO.  
**TP-04007-E2**  
SCALE  
**AS SHOWN**  
SHEET NO.

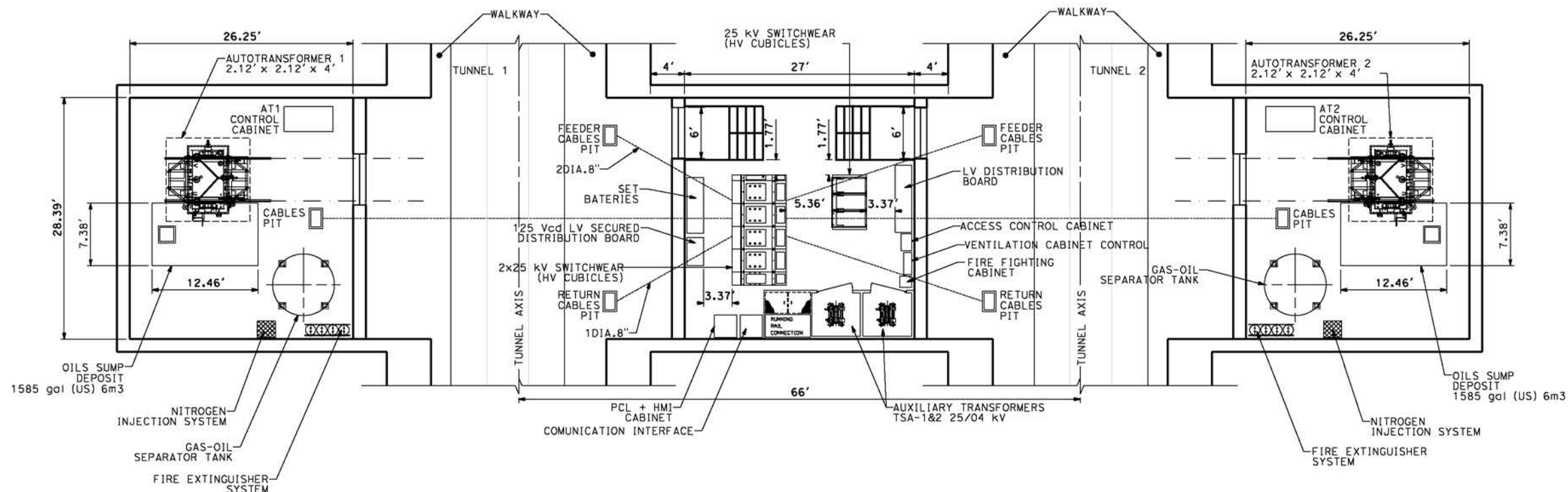

**UNDERGROUND PARALLELING STATION**

c:\pwworking\chris\dm14758\pb-TP-D5001.dgn

5/26/2021 5:26:58 PM

0400074

REV	DATE	BY	CHK	APP	DESCRIPTION

DESIGNED BY  
**R. RODRIGUEZ**  
DRAWN BY  
**F.J. DOMINGUEZ**  
CHECKED BY  
**J. LEMA**  
IN CHARGE  
**A. RELANO**  
DATE  
**04/30/2021**

**PEPD RECORD SET**  
REV 02  
  
**NOT FOR CONSTRUCTION**



**CALIFORNIA HIGH-SPEED RAIL PROJECT**  
**PALMDALE TO BURBANK**  
ALIGNMENT "REFINED SR14/E1/E2"  
  
UNDERGROUND TRACTION POWER FACILITIES  
DETAIL 1

CONTRACT NO.  
**HSR14-42**  
DRAWING NO.  
**TP-D5001**  
SCALE  
**NOT TO SCALE**  
SHEET NO.

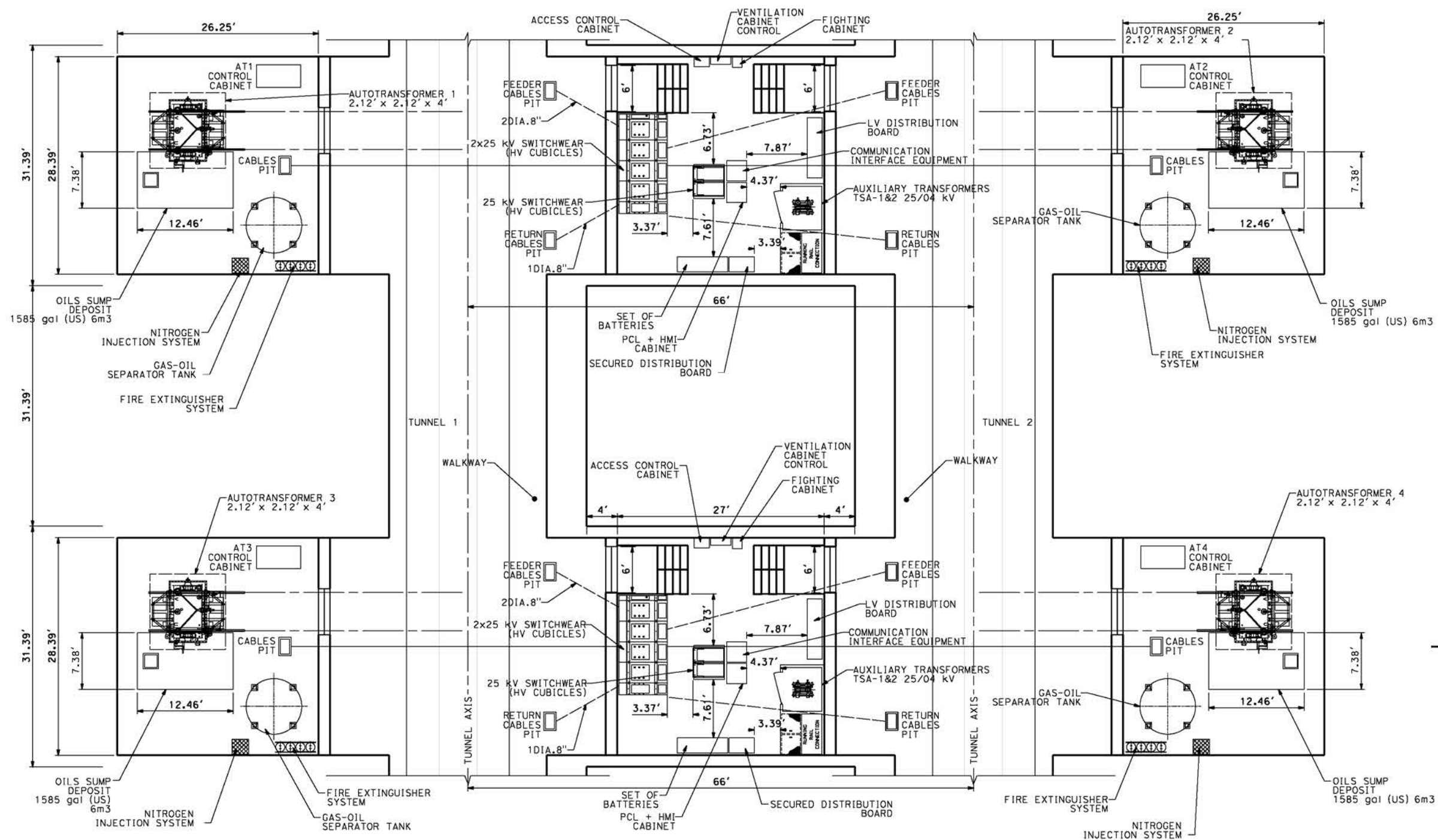

### UNDERGROUND SWITCHING STATION

c:\pwworking\chris\dm14758\pb-tp-d5002.dgn

5/26/2021 5:27:04 PM

0400074

REV	DATE	BY	CHK	APP	DESCRIPTION

DESIGNED BY  
**R. RODRIGUEZ**

DRAWN BY  
**F.J. DOMINGUEZ**

CHECKED BY  
**J. LEMA**

IN CHARGE  
**A. RELANO**

DATE  
**04/30/2021**

**PEPD RECORD SET**  
REV 02

**NOT FOR CONSTRUCTION**



**CALIFORNIA HIGH-SPEED RAIL PROJECT**  
**PALMDALE TO BURBANK**  
ALIGNMENT "REFINED SR14/E1/E2"

UNDERGROUND TRACTION POWER FACILITIES  
DETAIL 2

CONTRACT NO.  
**HSR14-42**

DRAWING NO.  
**TP-D5002**

SCALE  
**NOT TO SCALE**

SHEET NO.

c:\pwworking\chsr\dm14758\pb-TP-D5003.dgn

5/26/2021 5:27:09 PM

0400074

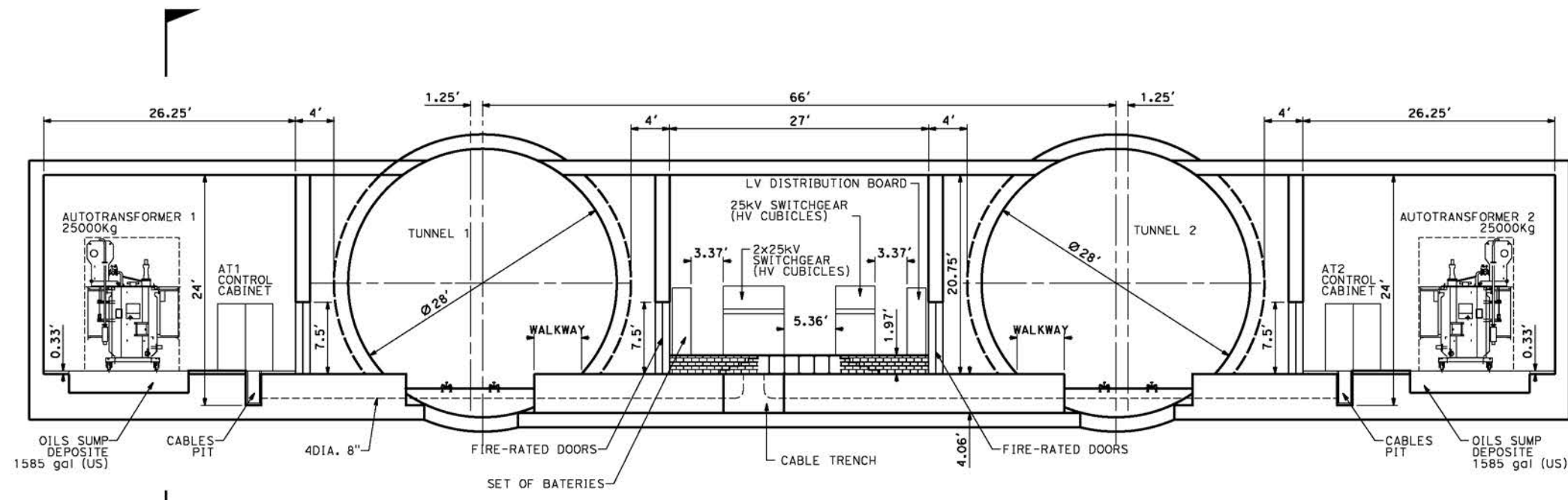

GENERAL TEXT  
(0.140 x Scale)

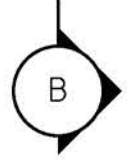

**SECTION A**

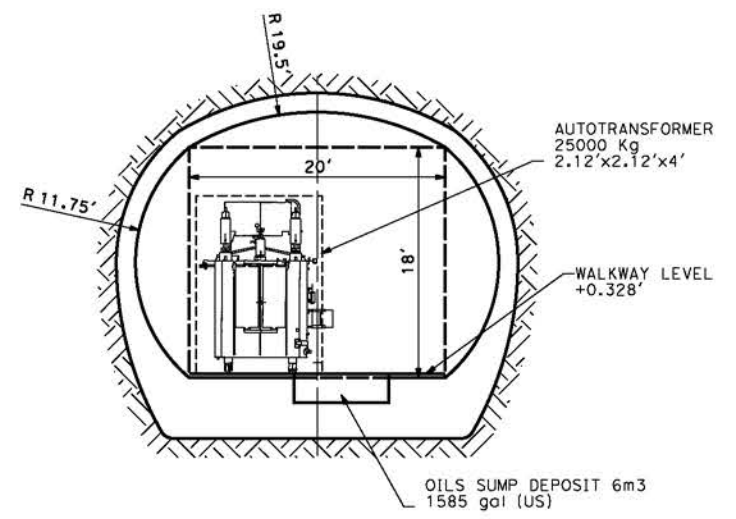

**SECTION B**

REV	DATE	BY	CHK	APP	DESCRIPTION

DESIGNED BY  
**R. RODRIGUEZ**  
DRAWN BY  
**R. RODRIGUEZ**  
CHECKED BY  
**J. LEMA**  
IN CHARGE  
**A. RELANO**  
DATE  
**04/30/2021**

**PEPD RECORD SET**  
REV 02  
  
**NOT FOR CONSTRUCTION**



**CALIFORNIA HIGH-SPEED RAIL PROJECT**  
**PALMDALE TO BURBANK**  
ALIGNMENT "REFINED SR14/E1/E2"  
  
UNDERGROUND TRACTION POWER FACILITIES  
DETAIL 3

CONTRACT NO.  
**HSR14-42**  
DRAWING NO.  
**TP-D5003**  
SCALE  
**NOT TO SCALE**  
SHEET NO.



← TO PALMDALE STATION

TO BURBANK STATION →

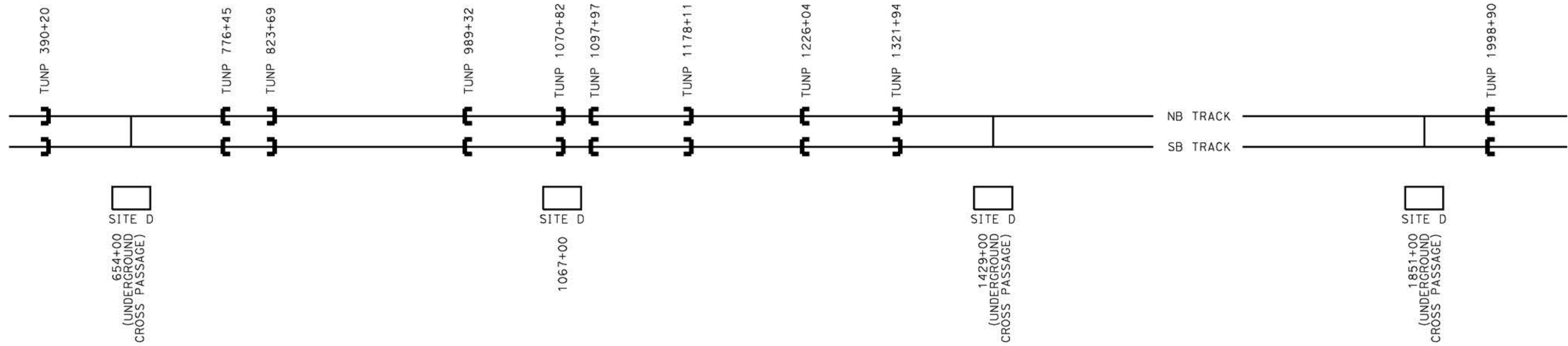

**REFINED SR14 ALIGNMENT**

c:\pwworking\chsr\dms14758\pb-tc-E6002.dgn

7/2/2021 12:29:25 PM

0400074

REV	DATE	BY	CHK	APP	DESCRIPTION

DESIGNED BY  
**R. RODRIGUEZ**

DRAWN BY  
**F.J. DOMINGUEZ**

CHECKED BY  
**J. LEMA**

IN CHARGE  
**A. RELANO**

DATE  
**04/30/2021**

**PEPD RECORD SET**  
REV 02

**NOT FOR CONSTRUCTION**



**CALIFORNIA HIGH-SPEED RAIL PROJECT**  
**PALMDALE TO BURBANK**  
ALIGNMENT "REFINED SR14"  
TRAIN CONTROL SYSTEM  
INTERLOCKING SITES  
"SITE D" LOCATIONS

CONTRACT NO.  
**HSR14-42**

DRAWING NO.  
**TC-E6002**

SCALE  
**NOT TO SCALE**

SHEET NO.

← TO PALMDALE STATION

TO BURBANK STATION →



**E1 ALIGNMENT**

c:\pwworking\chsr\dms14758\pb-tc-E6003.dgn

7/2/2021 12:28:28 PM

0400074

REV	DATE	BY	CHK	APP	DESCRIPTION

DESIGNED BY  
**R. RODRIGUEZ**

DRAWN BY  
**F.J. DOMINGUEZ**

CHECKED BY  
**J. LEMA**

IN CHARGE  
**A. RELANO**

DATE  
**04/30/2021**

**PEPD RECORD SET  
REV 02**

**NOT FOR  
CONSTRUCTION**



**CALIFORNIA HIGH-SPEED RAIL PROJECT  
PALMDALE TO BURBANK**

ALIGNMENT "E1"  
TRAIN CONTROL SYSTEM  
INTERLOCKING SITES  
"SITE D" LOCATIONS

CONTRACT NO.  
**HSR14-42**

DRAWING NO.  
**TC-E6003**

SCALE  
**NOT TO SCALE**

SHEET NO.

← TO PALMDALE STATION

TO BURBANK STATION →

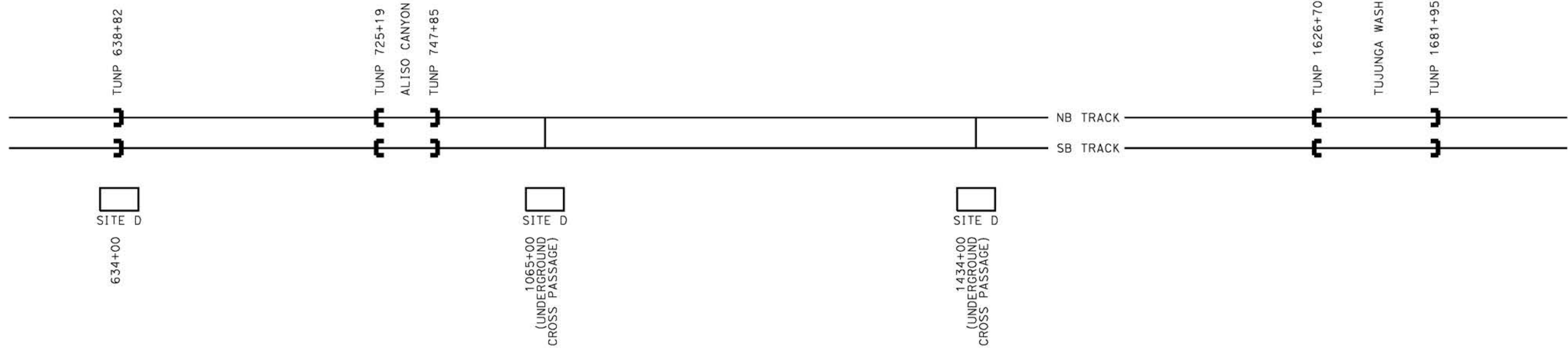

**E2 ALIGNMENT**

c:\pwworking\chsr\vdms14758\pb-tc-E6004.dgn

7/2/2021 12:33:24 PM

0400074

REV	DATE	BY	CHK	APP	DESCRIPTION

DESIGNED BY  
**R. RODRIGUEZ**

DRAWN BY  
**F.J. DOMINGUEZ**

CHECKED BY  
**J. LEMA**

IN CHARGE  
**A. RELANO**

DATE  
**04/30/2021**

**PEPD RECORD SET**  
REV 02

**NOT FOR CONSTRUCTION**



**CALIFORNIA HIGH-SPEED RAIL PROJECT**  
**PALMDALE TO BURBANK**

ALIGNMENT "E2"  
TRAIN CONTROL SYSTEM  
INTERLOCKING SITES  
"SITE D" LOCATIONS

CONTRACT NO.  
**HSR14-42**

DRAWING NO.  
**TC-E6004**

SCALE  
**NOT TO SCALE**

SHEET NO.

cs:\pwworking\chris\dms14758\PB-TC-E6005.dgn

5/26/2021 5:27:26 PM

0400074

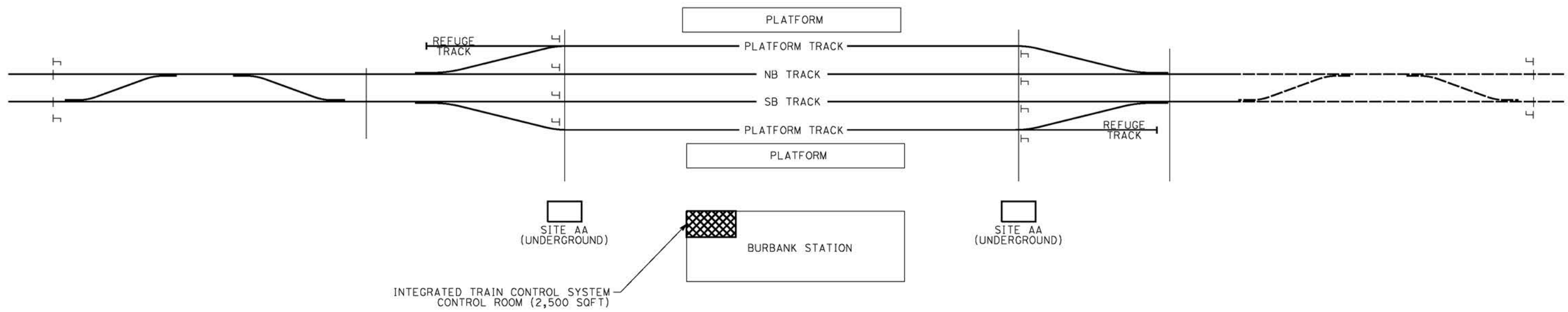

**BURBANK STATION**

**NOTE:**

1. THIS SCHEMATIC DIAGRAM IS APPLICABLE TO ALL ALTERNATIVES.

REV	DATE	BY	CHK	APP	DESCRIPTION

DESIGNED BY  
**R. RODRIGUEZ**  
DRAWN BY  
**F.J. DOMINGUEZ**  
CHECKED BY  
**J. LEMA**  
IN CHARGE  
**A. RELANO**  
DATE  
**04/30/2021**

**PEPD RECORD SET  
REV 02  
NOT FOR  
CONSTRUCTION**



**CALIFORNIA HIGH-SPEED RAIL PROJECT  
PALMDALE TO BURBANK**  
ALIGNMENT "REFINED SR14/E1/E2"  
TRAIN CONTROL SYSTEM  
INTERLOCKING SITES  
BURBANK STATION

CONTRACT NO.  
**HSR14-42**  
DRAWING NO.  
**TC-E6005**  
SCALE  
**NOT TO SCALE**  
SHEET NO.

cs:\pwworking\chsr\vdms08505\pb-tc-B6001-S14.dgn

5/26/2021 5:28:44 PM

0400074

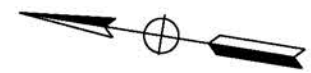

REV	DATE	BY	CHK	APP	DESCRIPTION

DESIGNED BY  
**R. RODRIGUEZ**  
DRAWN BY  
**F.J. DOMINGUEZ**  
CHECKED BY  
**J.LEMA**  
IN CHARGE  
**A. RELANO**  
DATE  
**04/30/2021**

**PEPD RECORD SET**  
**REV 02**  
  
**NOT FOR CONSTRUCTION**



**CALIFORNIA HIGH-SPEED RAIL PROJECT**  
**PALMDALE TO BURBANK**  
ALIGNMENT "REFINED SR14"  
TRAIN CONTROL SYSTEMS  
RAILWAY SYSTEMS  
KEY MAP

CONTRACT NO.  
**HSR14-42**  
DRAWING NO.  
**TC-B6001-S14**  
SCALE  
**AS SHOWN**  
SHEET NO.

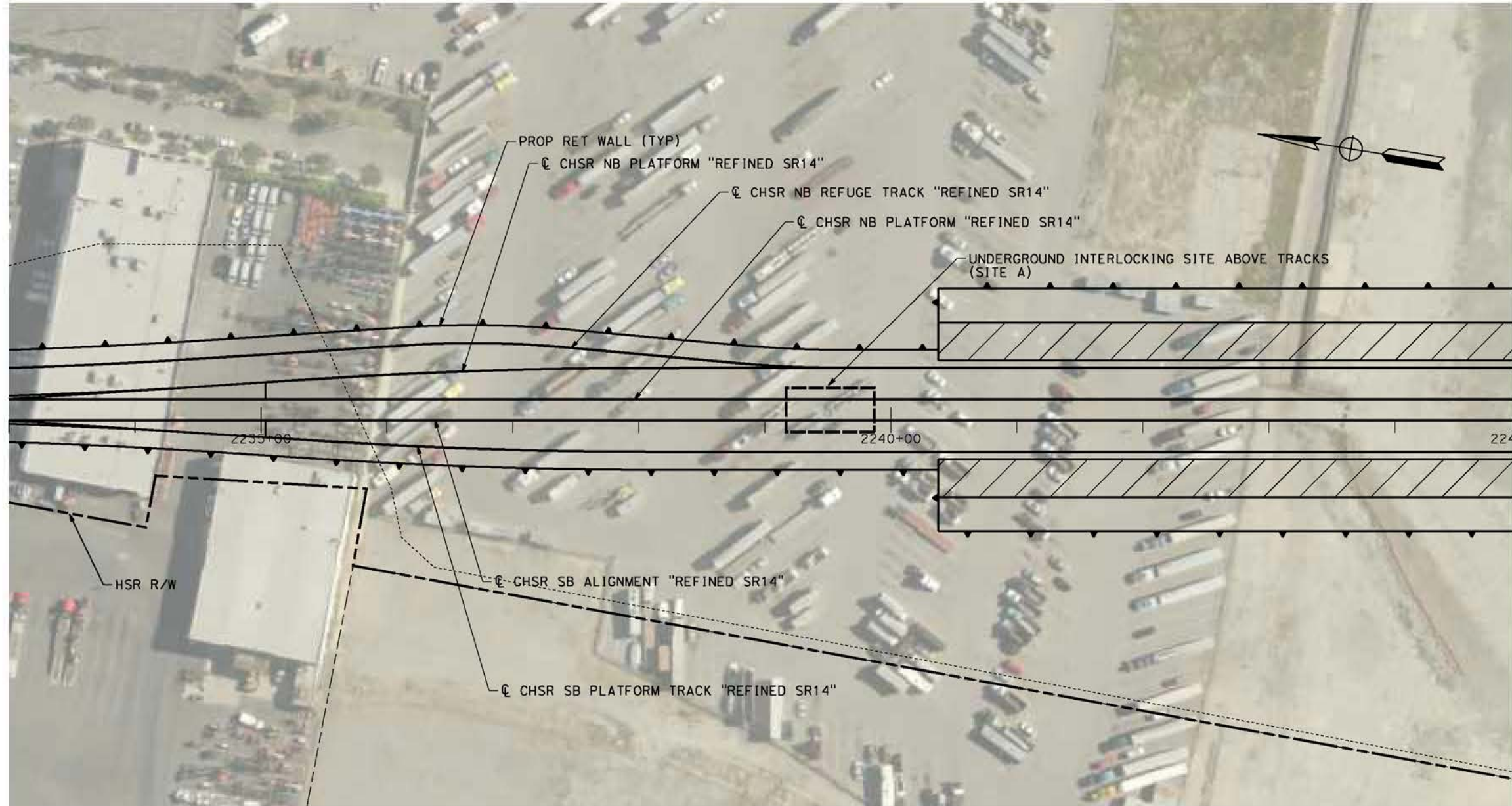

**PLAN**

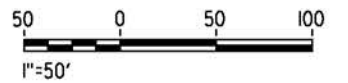

c:\pwworking\chsr\dms08505\pb-tc-f5001-s14.dgn

5/26/2021 5:29:26 PM

0400074

REV	DATE	BY	CHK	APP	DESCRIPTION

DESIGNED BY  
**R. RODRIGUEZ**

DRAWN BY  
**F.J. DOMINGUEZ**

CHECKED BY  
**J.LEMA**

IN CHARGE  
**A. RELANO**

DATE  
**04/30/2021**

**PEPD RECORD SET**  
REV 02

**NOT FOR CONSTRUCTION**



**CALIFORNIA HIGH-SPEED RAIL PROJECT**  
**PALMDALE TO BURBANK**  
ALIGNMENT "REFINED SR14"  
TRAIN CONTROL SYSTEM  
INTERLOCKING SITES  
STA 2233+00 TO STA 2245+00

CONTRACT NO.  
**HSR14-42**

DRAWING NO.  
**TC-F5001-S14**

SCALE  
**AS SHOWN**

SHEET NO.

c:\pwworking\chsr\dms08503\PB-TC-B6001-E1.dgn

5/26/2021 5:29:41 PM

0400074

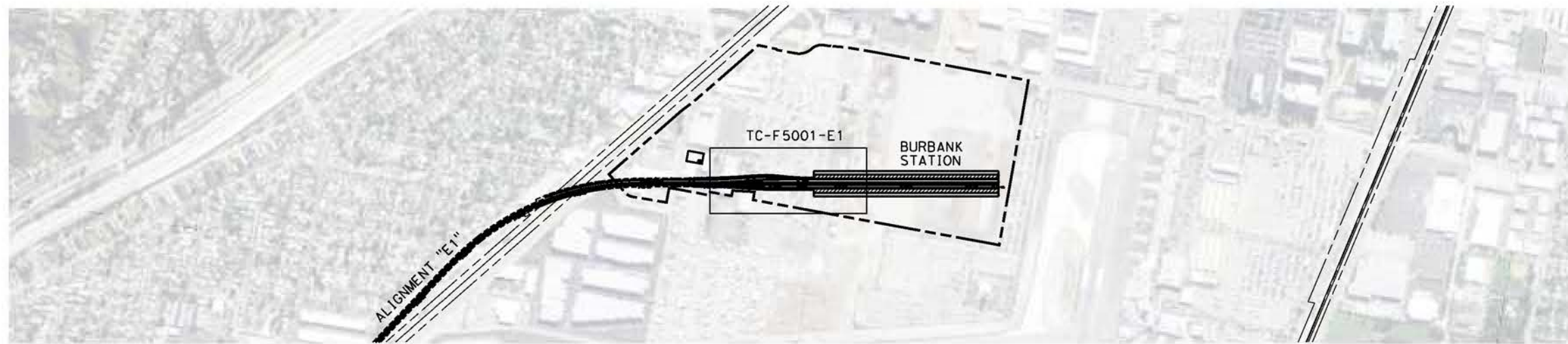

REV	DATE	BY	CHK	APP	DESCRIPTION

DESIGNED BY  
**R. RODRIGUEZ**

DRAWN BY  
**F.J. DOMINGUEZ**

CHECKED BY  
**J. LEMA**

IN CHARGE  
**A. RELANO**

DATE  
**04/30/2021**

**PEPD RECORD SET**  
REV 02

**NOT FOR CONSTRUCTION**



**CALIFORNIA HIGH-SPEED RAIL PROJECT**  
**PALMDALE TO BURBANK**  
ALIGNMENT "E1"  
TRAIN CONTROL SYSTEMS  
RAILWAY SYSTEMS  
KEY MAP

CONTRACT NO.  
**HSR14-42**

DRAWING NO.  
**TC-B6001-E1**

SCALE  
**AS SHOWN**

SHEET NO.

c:\pwworking\chsr\vdms08503\pb-tc-f5001-e1.dgn

5/26/2021 5:29:50 PM

0400074

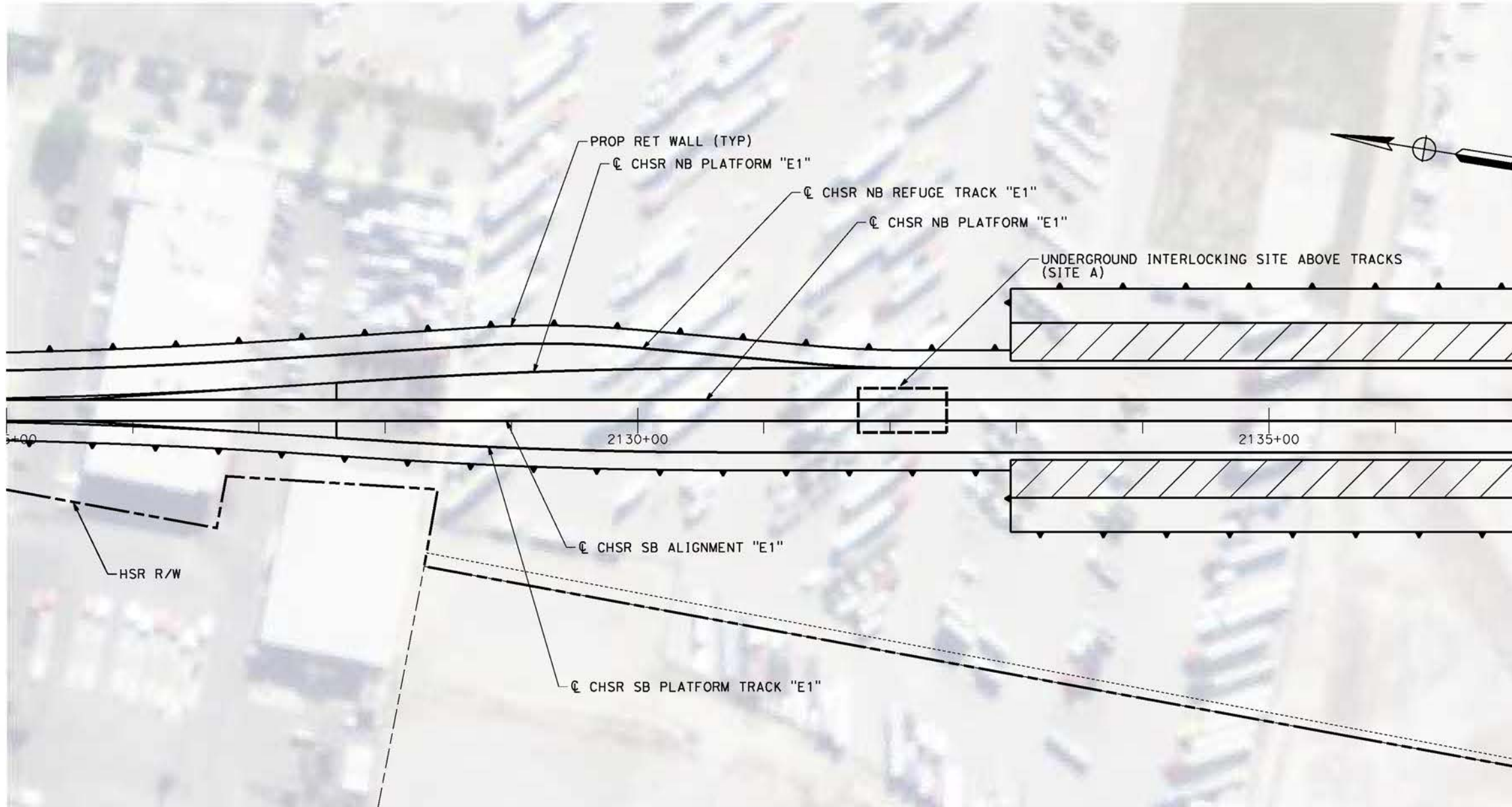

**PLAN**

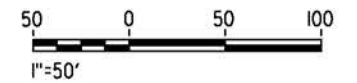

REV	DATE	BY	CHK	APP	DESCRIPTION

DESIGNED BY  
**R. RODRIGUEZ**

DRAWN BY  
**F.J. DOMINGUEZ**

CHECKED BY  
**J. LEMA**

IN CHARGE  
**A. RELANO**

DATE  
**04/30/2021**

**PEPD RECORD SET**  
REV 02

**NOT FOR CONSTRUCTION**



**CALIFORNIA HIGH-SPEED RAIL PROJECT**  
**PALMDALE TO BURBANK**  
ALIGNMENT "E1"  
TRAIN CONTROL SYSTEM  
INTERLOCKING SITES  
STA 2125+00 TO STA 2137+00

CONTRACT NO.  
**HSR14-42**

DRAWING NO.  
**TC-F5001-E1**

SCALE  
**AS SHOWN**

SHEET NO.



c:\pwworking\chsr\dms08504\PB-TC-B6001-E2.dgn

5/26/2021 5:30:31 PM

0400074

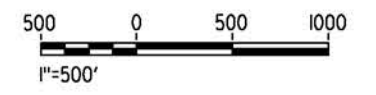
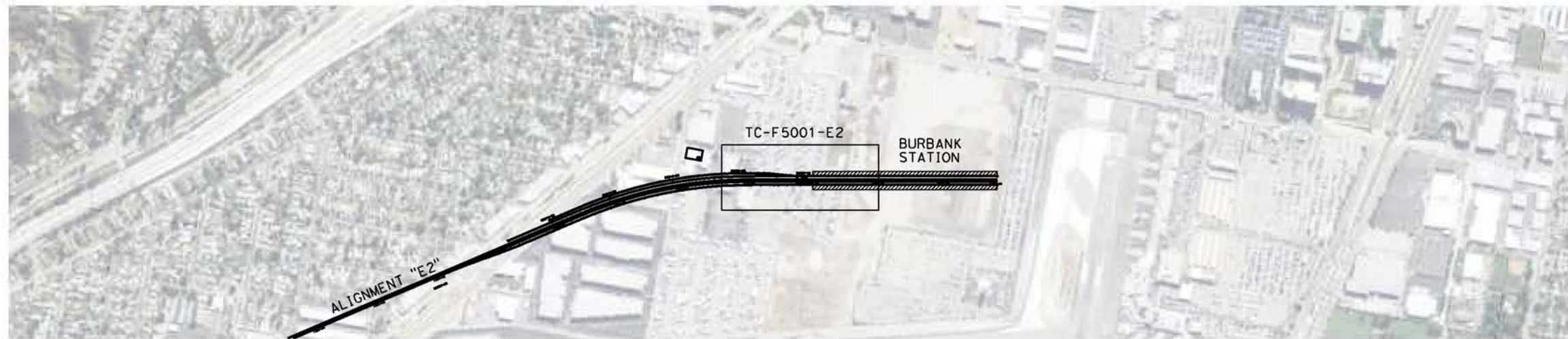
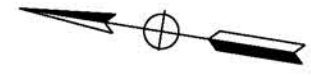

REV	DATE	BY	CHK	APP	DESCRIPTION

DESIGNED BY  
**R. RODRIGUEZ**

DRAWN BY  
**F.J. DOMINGUEZ**

CHECKED BY  
**J. LEMA**

IN CHARGE  
**A. RELANO**

DATE  
**04/30/2021**

**PEPD RECORD SET**  
REV 02

**NOT FOR CONSTRUCTION**



**CALIFORNIA HIGH-SPEED RAIL PROJECT**  
**PALMDALE TO BURBANK**  
ALIGNMENT "E2"  
TRAIN CONTROL SYSTEMS  
RAILWAY SYSTEMS  
KEY MAP

CONTRACT NO.  
**HSR14-42**

DRAWING NO.  
**TC-B6001-E2**

SCALE  
**AS SHOWN**

SHEET NO.

c:\pwworking\chsr\vdms08504\pb-tc-f5001-e2.dgn

5/26/2021 5:30:47 PM

0400074

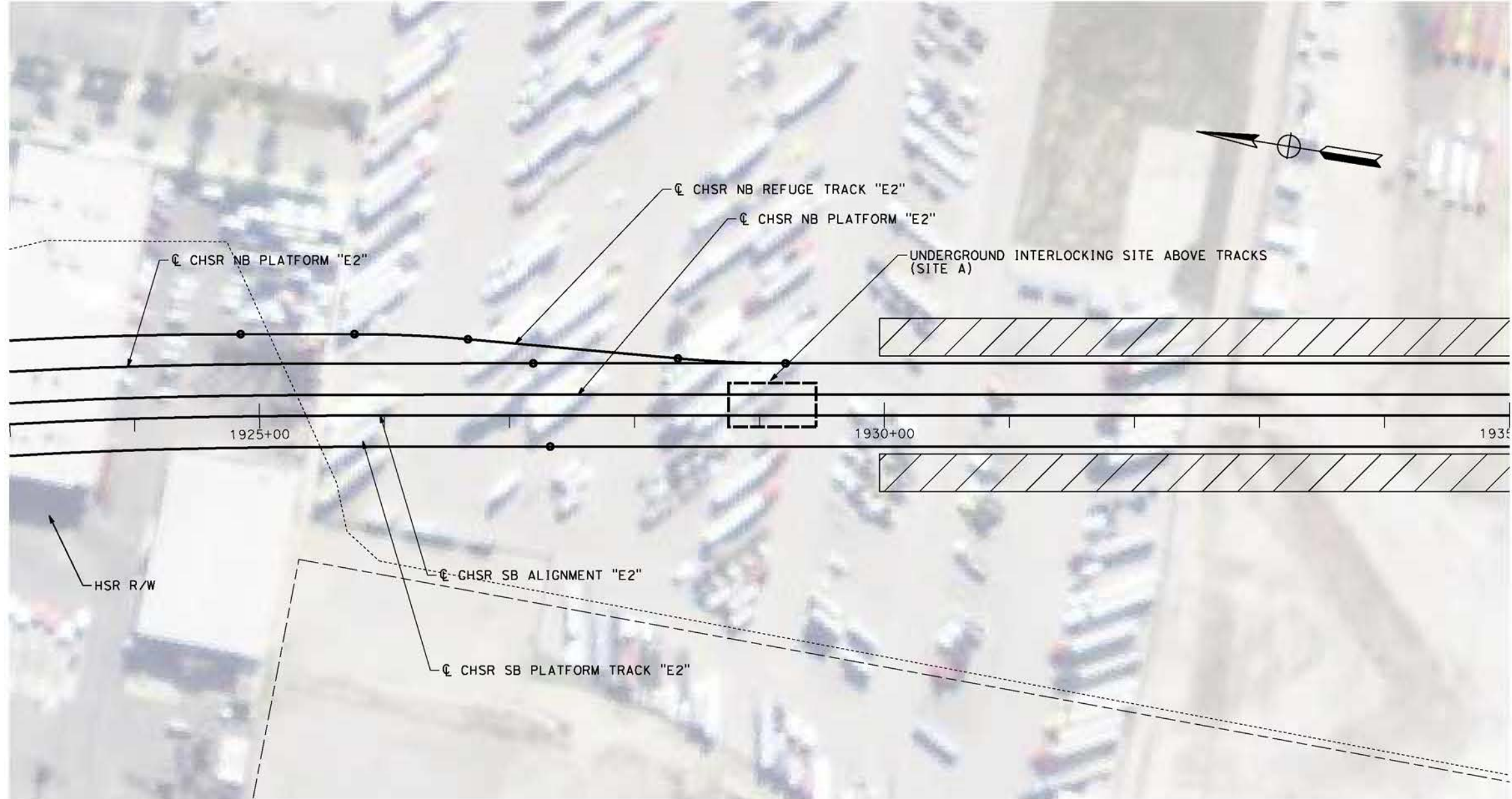

**PLAN**



REV	DATE	BY	CHK	APP	DESCRIPTION

DESIGNED BY  
**R. RODRIGUEZ**  
 DRAWN BY  
**F.J. DOMINGUEZ**  
 CHECKED BY  
**J.LEMA**  
 IN CHARGE  
**A. RELANO**  
 DATE  
**04/30/2021**

**PEPD RECORD SET**  
**REV 02**  
  
**NOT FOR**  
**CONSTRUCTION**



**CALIFORNIA HIGH-SPEED RAIL PROJECT**  
**PALMDALE TO BURBANK**  
 ALIGNMENT "E2"  
 TRAIN CONTROL SYSTEM  
 INTERLOCKING SITES  
 STA 1923+00 TO STA 1935+00

CONTRACT NO.  
**HSR14-42**  
 DRAWING NO.  
**TC-F5001-E2**  
 SCALE  
**AS SHOWN**  
 SHEET NO.