

California High-Speed Rail Authority

# Palmdale to Burbank Project Section

PEPD RECORD SET REV02

Utility Relocation Plans

Volume I of II

April 2024

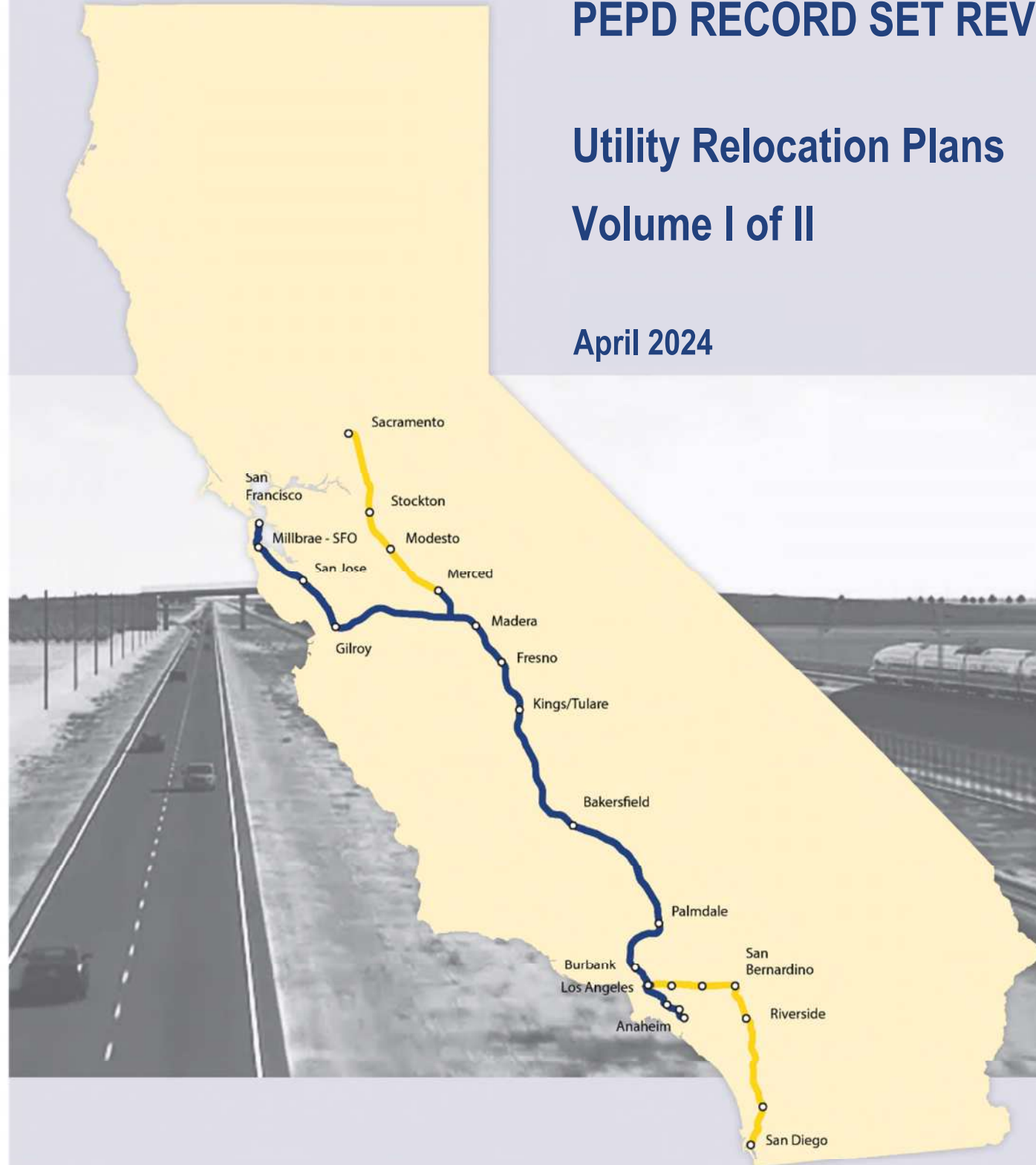

The environmental review, consultation, and other actions required by applicable federal environmental laws for this project are being or have been carried out by the State of California pursuant to 23 U.S.C. 327 and a Memorandum of Understanding dated July 23, 2019, and executed by the Federal Railroad Administration and the State of California.

### RELOCATION UTILITY PLANS

#### GENERAL

DRAWING NO.	DRAWING DESCRIPTION	
UT-B0001	ALIGNMENTS "REFINED SR14/E1/E2" - UTILITY RELOCATION PLANS - INDEX OF DRAWINGS - 1 OF 5	VOLUME I OF II
UT-B0002	ALIGNMENTS "REFINED SR14/E1/E2" - UTILITY RELOCATION PLANS - INDEX OF DRAWINGS - 2 OF 5	
UT-B0003	ALIGNMENTS "REFINED SR14/E1/E2" - UTILITY RELOCATION PLANS - INDEX OF DRAWINGS - 3 OF 5	
UT-B0004	ALIGNMENTS "REFINED SR14/E1/E2" - UTILITY RELOCATION PLANS - INDEX OF DRAWINGS - 4 OF 5	
UT-B0005	ALIGNMENTS "REFINED SR14/E1/E2" - UTILITY RELOCATION PLANS - INDEX OF DRAWINGS - 5 OF 5	
UT-B0006	ALIGNMENTS "REFINED SR14/E1/E2" - UTILITY RELOCATION PLANS - ABBREVIATIONS AND LEGEND	

#### REFINED SR14 ALIGNMENT

DRAWING NO.	DRAWING DESCRIPTION	
UT-B0005-S14	ALIGNMENT "REFINED SR14" - UTILITY RELOCATION PLANS - KEY MAP 1 OF 3	VOLUME I OF II
UT-B0006-S14	ALIGNMENT "REFINED SR14" - UTILITY RELOCATION PLANS - KEY MAP 2 OF 3	
UT-B0007-S14	ALIGNMENT "REFINED SR14" - UTILITY RELOCATION PLANS - KEY MAP 3 OF 3	
UT-C4008-S14	ALIGNMENT "REFINED SR14" - UTILITY RELOCATION PLANS - STA 270+00 TO STA 295+00	
UT-C4009-S14	ALIGNMENT "REFINED SR14" - UTILITY RELOCATION PLANS - STA 295+00 TO STA 320+00	
UT-C4010-S14	ALIGNMENT "REFINED SR14" - UTILITY RELOCATION PLANS - STA 320+00 TO STA 345+00	
UT-C4011-S14	ALIGNMENT "REFINED SR14" - UTILITY RELOCATION PLANS - STA 345+00 TO STA 370+00	
UT-C4012-S14	ALIGNMENT "REFINED SR14" - UTILITY RELOCATION PLANS - STA 370+00 TO STA 395+00	
UT-C4013-S14	ALIGNMENT "REFINED SR14" - UTILITY RELOCATION PLANS - STA 395+00 TO STA 420+00	
UT-C4014-S14	ALIGNMENT "REFINED SR14" - UTILITY RELOCATION PLANS - STA 420+00 TO STA 445+00	
UT-C4015-S14	ALIGNMENT "REFINED SR14" - UTILITY RELOCATION PLANS - STA 445+00 TO STA 470+00	
UT-C4016-S14	ALIGNMENT "REFINED SR14" - UTILITY RELOCATION PLANS - STA 470+00 TO STA 495+00	
UT-C4017-S14	ALIGNMENT "REFINED SR14" - UTILITY RELOCATION PLANS - STA 495+00 TO STA 520+00	
UT-C4018-S14	ALIGNMENT "REFINED SR14" - UTILITY RELOCATION PLANS - STA 520+00 TO STA 545+00	
UT-C4019-S14	ALIGNMENT "REFINED SR14" - UTILITY RELOCATION PLANS - STA 545+00 TO STA 570+00	
UT-C4020-S14	ALIGNMENT "REFINED SR14" - UTILITY RELOCATION PLANS - STA 570+00 TO STA 595+00	
UT-C4021-S14	ALIGNMENT "REFINED SR14" - UTILITY RELOCATION PLANS - STA 595+00 TO STA 620+00	
UT-C4022-S14	ALIGNMENT "REFINED SR14" - UTILITY RELOCATION PLANS - STA 620+00 TO STA 645+00	
UT-C4023-S14	ALIGNMENT "REFINED SR14" - UTILITY RELOCATION PLANS - STA 645+00 TO STA 670+00	
UT-C4024-S14	ALIGNMENT "REFINED SR14" - UTILITY RELOCATION PLANS - STA 670+00 TO STA 695+00	
UT-C4025-S14	ALIGNMENT "REFINED SR14" - UTILITY RELOCATION PLANS - STA 695+00 TO STA 720+00	
UT-C4026-S14	ALIGNMENT "REFINED SR14" - UTILITY RELOCATION PLANS - STA 720+00 TO STA 745+00	
UT-C4027-S14	ALIGNMENT "REFINED SR14" - UTILITY RELOCATION PLANS - STA 745+00 TO STA 770+00	
UT-C4028-S14	ALIGNMENT "REFINED SR14" - UTILITY RELOCATION PLANS - STA 770+00 TO STA 795+00	
UT-C4029-S14	ALIGNMENT "REFINED SR14" - UTILITY RELOCATION PLANS - STA 795+00 TO STA 820+00	
UT-C4030-S14	ALIGNMENT "REFINED SR14" - UTILITY RELOCATION PLANS - STA 820+00 TO STA 845+00	
UT-C4031-S14	ALIGNMENT "REFINED SR14" - UTILITY RELOCATION PLANS - STA 845+00 TO STA 870+00	
UT-C4032-S14	ALIGNMENT "REFINED SR14" - UTILITY RELOCATION PLANS - STA 870+00 TO STA 895+00	
UT-C4033-S14	ALIGNMENT "REFINED SR14" - UTILITY RELOCATION PLANS - STA 895+00 TO STA 920+00	
UT-C4034-S14	ALIGNMENT "REFINED SR14" - UTILITY RELOCATION PLANS - STA 920+00 TO STA 945+00	
UT-C4035-S14	ALIGNMENT "REFINED SR14" - UTILITY RELOCATION PLANS - STA 945+00 TO STA 970+00	
UT-C4036-S14	ALIGNMENT "REFINED SR14" - UTILITY RELOCATION PLANS - STA 970+00 TO STA 995+00	
UT-C4037-S14	ALIGNMENT "REFINED SR14" - UTILITY RELOCATION PLANS - STA 995+00 TO STA 1020+00	
UT-C4038-S14	ALIGNMENT "REFINED SR14" - UTILITY RELOCATION PLANS - STA 1020+00 TO STA 1045+00	
UT-C4039-S14	ALIGNMENT "REFINED SR14" - UTILITY RELOCATION PLANS - STA 1045+00 TO STA 1070+00	
UT-C4040-S14	ALIGNMENT "REFINED SR14" - UTILITY RELOCATION PLANS - STA 1070+00 TO STA 1095+00	
UT-C4041-S14	ALIGNMENT "REFINED SR14" - UTILITY RELOCATION PLANS - STA 1095+00 TO STA 1120+00	
UT-C4042-S14	ALIGNMENT "REFINED SR14" - UTILITY RELOCATION PLANS - STA 1120+00 TO STA 1145+00	
UT-C4043-S14	ALIGNMENT "REFINED SR14" - UTILITY RELOCATION PLANS - STA 1145+00 TO STA 1170+00	
UT-C4044-S14	ALIGNMENT "REFINED SR14" - UTILITY RELOCATION PLANS - STA 1170+00 TO STA 1195+00	
UT-C4045-S14	ALIGNMENT "REFINED SR14" - UTILITY RELOCATION PLANS - STA 1195+00 TO STA 1220+00	
UT-C4046-S14	ALIGNMENT "REFINED SR14" - UTILITY RELOCATION PLANS - STA 1220+00 TO STA 1245+00	
UT-C4047-S14	ALIGNMENT "REFINED SR14" - UTILITY RELOCATION PLANS - STA 1245+00 TO STA 1270+00	
UT-C4048-S14	ALIGNMENT "REFINED SR14" - UTILITY RELOCATION PLANS - STA 1270+00 TO STA 1295+00	
UT-C4049-S14	ALIGNMENT "REFINED SR14" - UTILITY RELOCATION PLANS - STA 1295+00 TO STA 1320+00	
UT-C4050-S14	ALIGNMENT "REFINED SR14" - UTILITY RELOCATION PLANS - STA 1320+00 TO STA 1345+00	
UT-C4051-S14	ALIGNMENT "REFINED SR14" - UTILITY RELOCATION PLANS - STA 1345+00 TO STA 1370+00	
UT-C4052-S14	ALIGNMENT "REFINED SR14" - UTILITY RELOCATION PLANS - STA 1370+00 TO STA 1395+00	
UT-C4053-S14	ALIGNMENT "REFINED SR14" - UTILITY RELOCATION PLANS - STA 1395+00 TO STA 1420+00	
UT-C4054-S14	ALIGNMENT "REFINED SR14" - UTILITY RELOCATION PLANS - STA 1420+00 TO STA 1445+00	
UT-C4055-S14	ALIGNMENT "REFINED SR14" - UTILITY RELOCATION PLANS - STA 1445+00 TO STA 1470+00	
UT-C4056-S14	ALIGNMENT "REFINED SR14" - UTILITY RELOCATION PLANS - STA 1470+00 TO STA 1495+00	

#### REFINED SR14 ALIGNMENT (CONT.)

DRAWING NO.	DRAWING DESCRIPTION	
UT-C4057-S14	ALIGNMENT "REFINED SR14" - UTILITY RELOCATION PLANS - STA 1495+00 TO STA 1520+00	VOLUME I OF II
UT-C4058-S14	ALIGNMENT "REFINED SR14" - UTILITY RELOCATION PLANS - STA 1520+00 TO STA 1545+00	
UT-C4059-S14	ALIGNMENT "REFINED SR14" - UTILITY RELOCATION PLANS - STA 1545+00 TO STA 1570+00	
UT-C4060-S14	ALIGNMENT "REFINED SR14" - UTILITY RELOCATION PLANS - STA 1570+00 TO STA 1595+00	
UT-C4061-S14	ALIGNMENT "REFINED SR14" - UTILITY RELOCATION PLANS - STA 1595+00 TO STA 1620+00	
UT-C4062-S14	ALIGNMENT "REFINED SR14" - UTILITY RELOCATION PLANS - STA 1620+00 TO STA 1645+00	
UT-C4063-S14	ALIGNMENT "REFINED SR14" - UTILITY RELOCATION PLANS - STA 1645+00 TO STA 1670+00	
UT-C4064-S14	ALIGNMENT "REFINED SR14" - UTILITY RELOCATION PLANS - STA 1670+00 TO STA 1695+00	
UT-C4065-S14	ALIGNMENT "REFINED SR14" - UTILITY RELOCATION PLANS - STA 1695+00 TO STA 1720+00	
UT-C4066-S14	ALIGNMENT "REFINED SR14" - UTILITY RELOCATION PLANS - STA 1720+00 TO STA 1745+00	
UT-C4067-S14	ALIGNMENT "REFINED SR14" - UTILITY RELOCATION PLANS - STA 1745+00 TO STA 1770+00	
UT-C4068-S14	ALIGNMENT "REFINED SR14" - UTILITY RELOCATION PLANS - STA 1770+00 TO STA 1795+00	
UT-C4069-S14	ALIGNMENT "REFINED SR14" - UTILITY RELOCATION PLANS - STA 1795+00 TO STA 1820+00	
UT-C4070-S14	ALIGNMENT "REFINED SR14" - UTILITY RELOCATION PLANS - STA 1820+00 TO STA 1845+00	
UT-C4071-S14	ALIGNMENT "REFINED SR14" - UTILITY RELOCATION PLANS - STA 1845+00 TO STA 1870+00	
UT-C4072-S14	ALIGNMENT "REFINED SR14" - UTILITY RELOCATION PLANS - STA 1870+00 TO STA 1895+00	
UT-C4073-S14	ALIGNMENT "REFINED SR14" - UTILITY RELOCATION PLANS - STA 1895+00 TO STA 1920+00	
UT-C4074-S14	ALIGNMENT "REFINED SR14" - UTILITY RELOCATION PLANS - STA 1920+00 TO STA 1945+00	
UT-C4075-S14	ALIGNMENT "REFINED SR14" - UTILITY RELOCATION PLANS - STA 1945+00 TO STA 1970+00	
UT-C4076-S14	ALIGNMENT "REFINED SR14" - UTILITY RELOCATION PLANS - STA 1970+00 TO STA 1995+00	
UT-C4077-S14	ALIGNMENT "REFINED SR14" - UTILITY RELOCATION PLANS - STA 1995+00 TO STA 2020+00	
UT-C4078-S14	ALIGNMENT "REFINED SR14" - UTILITY RELOCATION PLANS - STA 2020+00 TO STA 2045+00	
UT-C4079-S14	ALIGNMENT "REFINED SR14" - UTILITY RELOCATION PLANS - STA 2045+00 TO STA 2070+00	
UT-C4080-S14	ALIGNMENT "REFINED SR14" - UTILITY RELOCATION PLANS - STA 2070+00 TO STA 2095+00	
UT-C4081-S14	ALIGNMENT "REFINED SR14" - UTILITY RELOCATION PLANS - STA 2095+00 TO STA 2120+00	
UT-C4082-S14	ALIGNMENT "REFINED SR14" - UTILITY RELOCATION PLANS - STA 2120+00 TO STA 2145+00	
UT-C4083-S14	ALIGNMENT "REFINED SR14" - UTILITY RELOCATION PLANS - STA 2145+00 TO STA 2170+00	
UT-C4084-S14	ALIGNMENT "REFINED SR14" - UTILITY RELOCATION PLANS - STA 2170+00 TO STA 2195+00	
UT-C4085-S14	ALIGNMENT "REFINED SR14" - UTILITY RELOCATION PLANS - STA 2195+00 TO STA 2215+00	
UT-C4086-S14	ALIGNMENT "REFINED SR14" - UTILITY RELOCATION PLANS - STA 2215+00 TO STA 2230+00	
UT-C4087-S14	ALIGNMENT "REFINED SR14" - UTILITY RELOCATION PLANS - STA 2230+00 TO STA 2254+47.54	

c:\Users\r\_0400073\appdata\local\bentley\project\wise\work\kingdir\seiner-us-pw-bentley.com\_sener-us-pw-01\car\line\di\mor\io\dms24749\PB-UT-B0001-INDEX.dwg

0400073

7/6/2021 10:35:09 AM

REV	DATE	BY	CHK	APP	DESCRIPTION

DESIGNED BY <b>A. TRONCOSO</b> DRAWN BY <b>F. VASQUEZ</b> CHECKED BY <b>W. GUO</b> IN CHARGE <b>A. RELANO</b> DATE <b>04/30/2021</b>	<b>PEPD RECORD SET REV 02</b>  <b>NOT FOR CONSTRUCTION</b>
---	--



**CALIFORNIA HIGH-SPEED RAIL PROJECT**  
**PALMDALE TO BURBANK**  
 ALIGNMENTS "REFINED SR14/E1/E2"  
  
 UTILITY RELOCATION PLANS  
 INDEX OF DRAWINGS - 1 OF 5

CONTRACT NO. HSR14-42	DRAWING NO. UT-B0001
SCALE NO SCALE	
SHEET NO.	

## RELOCATION UTILITY PLANS

### REFINED SR14 ALIGNMENT (CONT.)

DRAWING NO.	DRAWING DESCRIPTION
UT-C4511-S14	ALIGNMENT "REFINED SR14" - UTILITY RELOCATION PLANS
UT-C4512-S14	ALIGNMENT "REFINED SR14" - UTILITY RELOCATION PLANS
UT-C4513-S14	ALIGNMENT "REFINED SR14" - UTILITY RELOCATION PLANS
UT-C4514-S14	ALIGNMENT "REFINED SR14" - UTILITY RELOCATION PLANS
UT-C4515-S14	ALIGNMENT "REFINED SR14" - UTILITY RELOCATION PLANS
UT-C4516-S14	ALIGNMENT "REFINED SR14" - UTILITY RELOCATION PLANS
UT-C4517-S14	NOT USED
UT-C4518-S14	ALIGNMENT "REFINED SR14" - UTILITY RELOCATION PLANS
UT-C4519-S14	ALIGNMENT "REFINED SR14" - UTILITY RELOCATION PLANS
UT-C4520-S14	ALIGNMENT "REFINED SR14" - UTILITY RELOCATION PLANS
UT-C4521-S14	ALIGNMENT "REFINED SR14" - UTILITY RELOCATION PLANS
UT-C4522-S14	ALIGNMENT "REFINED SR14" - UTILITY RELOCATION PLANS
UT-C4523-S14	ALIGNMENT "REFINED SR14" - UTILITY RELOCATION PLANS
UT-C4524-S14	ALIGNMENT "REFINED SR14" - UTILITY RELOCATION PLANS
UT-C4525-S14	NOT USED
UT-C4526-S14	NOT USED
UT-C4527-S14	ALIGNMENT "REFINED SR14" - UTILITY RELOCATION PLANS
UT-C4528-S14	ALIGNMENT "REFINED SR14" - UTILITY RELOCATION PLANS
UT-C4529-S14	NOT USED
UT-C4530-S14	ALIGNMENT "REFINED SR14" - UTILITY RELOCATION PLANS
UT-C4531-S14	ALIGNMENT "REFINED SR14" - UTILITY RELOCATION PLANS
UT-C4532-S14	NOT USED
UT-C4533-S14	NOT USED
UT-C4534-S14	NOT USED
UT-C4535-S14	NOT USED
UT-C4536-S14	NOT USED
UT-C4537-S14	ALIGNMENT "REFINED SR14" - UTILITY RELOCATION PLANS
UT-C4538-S14	ALIGNMENT "REFINED SR14" - UTILITY RELOCATION PLANS
UT-C4539-S14	ALIGNMENT "REFINED SR14" - UTILITY RELOCATION PLANS
UT-C4540-S14	ALIGNMENT "REFINED SR14" - UTILITY RELOCATION PLANS
UT-C4541-S14	ALIGNMENT "REFINED SR14" - UTILITY RELOCATION PLANS
UT-C4542-S14	ALIGNMENT "REFINED SR14" - UTILITY RELOCATION PLANS
UT-C4543-S14	ALIGNMENT "REFINED SR14" - UTILITY RELOCATION PLANS
UT-C4544-S14	ALIGNMENT "REFINED SR14" - UTILITY RELOCATION PLANS
UT-C4545-S14	ALIGNMENT "REFINED SR14" - UTILITY RELOCATION PLANS
UT-C4546-S14	ALIGNMENT "REFINED SR14" - UTILITY RELOCATION PLANS
UT-C4547-S14	ALIGNMENT "REFINED SR14" - UTILITY RELOCATION PLANS
UT-C4548-S14	ALIGNMENT "REFINED SR14" - UTILITY RELOCATION PLANS
UT-C4549-S14	ALIGNMENT "REFINED SR14" - UTILITY RELOCATION PLANS
UT-C4550-S14	ALIGNMENT "REFINED SR14" - UTILITY RELOCATION PLANS
UT-C4551-S14	ALIGNMENT "REFINED SR14" - UTILITY RELOCATION PLANS
UT-C4552-S14	ALIGNMENT "REFINED SR14" - UTILITY RELOCATION PLANS
UT-C4553-S14	ALIGNMENT "REFINED SR14" - UTILITY RELOCATION PLANS
UT-C4554-S14	ALIGNMENT "REFINED SR14" - UTILITY RELOCATION PLANS
UT-C4555-S14	ALIGNMENT "REFINED SR14" - UTILITY RELOCATION PLANS
UT-C4556-S14	ALIGNMENT "REFINED SR14" - UTILITY RELOCATION PLANS
UT-C4557-S14	ALIGNMENT "REFINED SR14" - UTILITY RELOCATION PLANS
UT-C4558-S14	ALIGNMENT "REFINED SR14" - UTILITY RELOCATION PLANS
UT-C4559-S14	ALIGNMENT "REFINED SR14" - UTILITY RELOCATION PLANS
UT-C4560-S14	ALIGNMENT "REFINED SR14" - UTILITY RELOCATION PLANS
UT-C4561-S14	ALIGNMENT "REFINED SR14" - UTILITY RELOCATION PLANS
UT-C4562-S14	NOT USED
UT-C4563-S14	ALIGNMENT "REFINED SR14" - UTILITY RELOCATION PLANS
UT-C4564-S14	ALIGNMENT "REFINED SR14" - UTILITY RELOCATION PLANS
UT-C4565-S14	ALIGNMENT "REFINED SR14" - UTILITY RELOCATION PLANS
UT-C4566-S14	ALIGNMENT "REFINED SR14" - UTILITY RELOCATION PLANS
UT-C4567-S14	ALIGNMENT "REFINED SR14" - UTILITY RELOCATION PLANS
UT-C4568-S14	NOT USED
UT-C4569-S14	NOT USED
UT-C4570-S14	ALIGNMENT "REFINED SR14" - UTILITY RELOCATION PLANS
UT-C4571-S14	ALIGNMENT "REFINED SR14" - UTILITY RELOCATION PLANS
UT-C4572-S14	ALIGNMENT "REFINED SR14" - UTILITY RELOCATION PLANS
UT-C4573-S14	ALIGNMENT "REFINED SR14" - UTILITY RELOCATION PLANS

VOLUME 1 OF 11

### REFINED SR14 ALIGNMENT (CONT.)

DRAWING NO.	DRAWING DESCRIPTION
UT-C4574-S14	ALIGNMENT "REFINED SR14" - UTILITY RELOCATION PLANS
UT-C4575-S14	ALIGNMENT "REFINED SR14" - UTILITY RELOCATION PLANS
UT-C4576-S14	ALIGNMENT "REFINED SR14" - UTILITY RELOCATION PLANS
UT-C4577-S14	ALIGNMENT "REFINED SR14" - UTILITY RELOCATION PLANS
UT-C4578-S14	NOT USED
UT-C4579-S14	NOT USED
UT-C4580-S14	ALIGNMENT "REFINED SR14" - UTILITY RELOCATION PLANS
UT-C4581-S14	ALIGNMENT "REFINED SR14" - UTILITY RELOCATION PLANS
UT-C4582-S14	ALIGNMENT "REFINED SR14" - UTILITY RELOCATION PLANS
UT-C4583-S14	ALIGNMENT "REFINED SR14" - UTILITY RELOCATION PLANS
UT-C4584-S14	ALIGNMENT "REFINED SR14" - UTILITY RELOCATION PLANS
UT-C4585-S14	ALIGNMENT "REFINED SR14" - UTILITY RELOCATION PLANS
UT-C4586-S14	ALIGNMENT "REFINED SR14" - UTILITY RELOCATION PLANS
UT-C4587-S14	ALIGNMENT "REFINED SR14" - UTILITY RELOCATION PLANS

VOLUME 1 OF 11

c:\user-s\0400073\appdata\local\bentley\project\wise\work\kingdir\veener-us-pw-01\car-line.d\morio\dms24749\PB-UT-B0002-INDEX.dwg

7/6/2021 11:09:39 AM

0400073

REV	DATE	BY	CHK	APP	DESCRIPTION

DESIGNED BY  
**A. TRONCOSO**  
DRAWN BY  
**F. VASQUEZ**  
CHECKED BY  
**W. GUO**  
IN CHARGE  
**A. RELANO**  
DATE  
**04/30/2021**

**PEPD RECORD SET**  
REV 02  
  
**NOT FOR CONSTRUCTION**

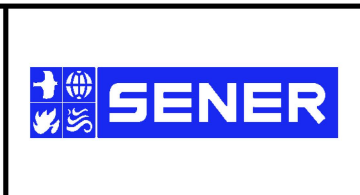

**CALIFORNIA HIGH-SPEED RAIL PROJECT**  
**PALMDALE TO BURBANK**  
ALIGNMENTS "REFINED SR14/E1/E2"  
  
UTILITY RELOCATION PLANS  
INDEX OF DRAWINGS - 2 OF 5

CONTRACT NO.  
**HSR14-42**  
DRAWING NO.  
**UT-B0002**  
SCALE  
**NO SCALE**  
SHEET NO.

RELOCATION UTILITY PLANS

E1 ALIGNMENT

DRAWING NO.	DRAWING DESCRIPTION
UT-B005-E1	ALIGNMENT "E1" - UTILITY RELOCATION PLANS - KEY MAP 1 OF 4
UT-B006-E1	ALIGNMENT "E1" - UTILITY RELOCATION PLANS - KEY MAP 2 OF 4
UT-B007-E1	ALIGNMENT "E1" - UTILITY RELOCATION PLANS - KEY MAP 3 OF 4
UT-B008-E1	ALIGNMENT "E1" - UTILITY RELOCATION PLANS - KEY MAP 4 OF 4
UT-C4008-E1	ALIGNMENT "E1" - UTILITY RELOCATION PLANS - STA 270+00 TO STA 295+00
UT-C4009-E1	ALIGNMENT "E1" - UTILITY RELOCATION PLANS - STA 295+00 TO STA 320+00
UT-C4010-E1	ALIGNMENT "E1" - UTILITY RELOCATION PLANS - STA 320+00 TO STA 345+00
UT-C4011-E1	ALIGNMENT "E1" - UTILITY RELOCATION PLANS - STA 345+00 TO STA 370+00
UT-C4012-E1	ALIGNMENT "E1" - UTILITY RELOCATION PLANS - STA 370+00 TO STA 395+00
UT-C4013-E1	ALIGNMENT "E1" - UTILITY RELOCATION PLANS - STA 395+00 TO STA 420+00
UT-C4014-E1	ALIGNMENT "E1" - UTILITY RELOCATION PLANS - STA 420+00 TO STA 445+00
UT-C4015-E1	ALIGNMENT "E1" - UTILITY RELOCATION PLANS - STA 445+00 TO STA 470+00
UT-C4016-E1	ALIGNMENT "E1" - UTILITY RELOCATION PLANS - STA 470+00 TO STA 495+00
UT-C4017-E1	ALIGNMENT "E1" - UTILITY RELOCATION PLANS - STA 495+00 TO STA 520+00
UT-C4018-E1	ALIGNMENT "E1" - UTILITY RELOCATION PLANS - STA 520+00 TO STA 545+00
UT-C4019-E1	ALIGNMENT "E1" - UTILITY RELOCATION PLANS - STA 545+00 TO STA 570+00
UT-C4020-E1	ALIGNMENT "E1" - UTILITY RELOCATION PLANS - STA 570+00 TO STA 595+00
UT-C4021-E1	ALIGNMENT "E1" - UTILITY RELOCATION PLANS - STA 595+00 TO STA 620+00
UT-C4022-E1	ALIGNMENT "E1" - UTILITY RELOCATION PLANS - STA 620+00 TO STA 645+00
UT-C4023-E1	ALIGNMENT "E1" - UTILITY RELOCATION PLANS - STA 645+00 TO STA 670+00
UT-C4024-E1	ALIGNMENT "E1" - UTILITY RELOCATION PLANS - STA 670+00 TO STA 695+00
UT-C4025-E1	ALIGNMENT "E1" - UTILITY RELOCATION PLANS - STA 695+00 TO STA 720+00
UT-C4026-E1	ALIGNMENT "E1" - UTILITY RELOCATION PLANS - STA 720+00 TO STA 745+00
UT-C4027-E1	ALIGNMENT "E1" - UTILITY RELOCATION PLANS - STA 745+00 TO STA 770+00
UT-C4028-E1	ALIGNMENT "E1" - UTILITY RELOCATION PLANS - STA 770+00 TO STA 795+00
UT-C4029-E1	ALIGNMENT "E1" - UTILITY RELOCATION PLANS - STA 795+00 TO STA 820+00
UT-C4030-E1	ALIGNMENT "E1" - UTILITY RELOCATION PLANS - STA 820+00 TO STA 845+00
UT-C4031-E1	ALIGNMENT "E1" - UTILITY RELOCATION PLANS - STA 845+00 TO STA 870+00
UT-C4032-E1	ALIGNMENT "E1" - UTILITY RELOCATION PLANS - STA 870+00 TO STA 895+00
UT-C4033-E1	ALIGNMENT "E1" - UTILITY RELOCATION PLANS - STA 895+00 TO STA 920+00
UT-C4034-E1	ALIGNMENT "E1" - UTILITY RELOCATION PLANS - STA 920+00 TO STA 945+00
UT-C4035-E1	ALIGNMENT "E1" - UTILITY RELOCATION PLANS - STA 945+00 TO STA 970+00
UT-C4036-E1	ALIGNMENT "E1" - UTILITY RELOCATION PLANS - STA 970+00 TO STA 995+00
UT-C4037-E1	ALIGNMENT "E1" - UTILITY RELOCATION PLANS - STA 995+00 TO STA 1020+00
UT-C4038-E1	ALIGNMENT "E1" - UTILITY RELOCATION PLANS - STA 1020+00 TO STA 1045+00
UT-C4039-E1	ALIGNMENT "E1" - UTILITY RELOCATION PLANS - STA 1045+00 TO STA 1070+00
UT-C4040-E1	ALIGNMENT "E1" - UTILITY RELOCATION PLANS - STA 1070+00 TO STA 1095+00
UT-C4041-E1	ALIGNMENT "E1" - UTILITY RELOCATION PLANS - STA 1095+00 TO STA 1120+00
UT-C4042-E1	ALIGNMENT "E1" - UTILITY RELOCATION PLANS - STA 1120+00 TO STA 1145+00
UT-C4043-E1	ALIGNMENT "E1" - UTILITY RELOCATION PLANS - STA 1145+00 TO STA 1170+00
UT-C4044-E1	ALIGNMENT "E1" - UTILITY RELOCATION PLANS - STA 1170+00 TO STA 1195+00
UT-C4045-E1	ALIGNMENT "E1" - UTILITY RELOCATION PLANS - STA 1195+00 TO STA 1220+00
UT-C4046-E1	ALIGNMENT "E1" - UTILITY RELOCATION PLANS - STA 1220+00 TO STA 1245+00
UT-C4047-E1	ALIGNMENT "E1" - UTILITY RELOCATION PLANS - STA 1245+00 TO STA 1270+00
UT-C4048-E1	ALIGNMENT "E1" - UTILITY RELOCATION PLANS - STA 1270+00 TO STA 1295+00
UT-C4049-E1	ALIGNMENT "E1" - UTILITY RELOCATION PLANS - STA 1295+00 TO STA 1320+00
UT-C4050-E1	ALIGNMENT "E1" - UTILITY RELOCATION PLANS - STA 1320+00 TO STA 1345+00
UT-C4051-E1	ALIGNMENT "E1" - UTILITY RELOCATION PLANS - STA 1345+00 TO STA 1370+00
UT-C4052-E1	ALIGNMENT "E1" - UTILITY RELOCATION PLANS - STA 1370+00 TO STA 1395+00
UT-C4053-E1	ALIGNMENT "E1" - UTILITY RELOCATION PLANS - STA 1395+00 TO STA 1420+00
UT-C4054-E1	ALIGNMENT "E1" - UTILITY RELOCATION PLANS - STA 1420+00 TO STA 1445+00
UT-C4055-E1	ALIGNMENT "E1" - UTILITY RELOCATION PLANS - STA 1445+00 TO STA 1470+00
UT-C4056-E1	ALIGNMENT "E1" - UTILITY RELOCATION PLANS - STA 1470+00 TO STA 1495+00
UT-C4057-E1	ALIGNMENT "E1" - UTILITY RELOCATION PLANS - STA 1495+00 TO STA 1520+00
UT-C4063-E1	ALIGNMENT "E1" - UTILITY RELOCATION PLANS - STA 1645+00 TO STA 1670+00
UT-C4064-E1	ALIGNMENT "E1" - UTILITY RELOCATION PLANS - STA 1670+00 TO STA 1695+00
UT-C4067-E1	ALIGNMENT "E1" - UTILITY RELOCATION PLANS - STA 1745+00 TO STA 1770+00
UT-C4068-E1	ALIGNMENT "E1" - UTILITY RELOCATION PLANS - STA 1770+00 TO STA 1795+00
UT-C4069-E1	ALIGNMENT "E1" - UTILITY RELOCATION PLANS - STA 1795+00 TO STA 1812+50
UT-C4070-E1	ALIGNMENT "E1" - UTILITY RELOCATION PLANS - STA 1812+50 TO STA 1837+50
UT-C4071-E1	ALIGNMENT "E1" - UTILITY RELOCATION PLANS - STA 1837+50 TO STA 1862+50
UT-C4072-E1	ALIGNMENT "E1" - UTILITY RELOCATION PLANS - STA 1862+50 TO STA 1887+50
UT-C4073-E1	ALIGNMENT "E1" - UTILITY RELOCATION PLANS - STA 1887+50 TO STA 1913+50
UT-C4074-E1	ALIGNMENT "E1" - UTILITY RELOCATION PLANS - STA 1913+50 TO STA 1937+50
UT-C4075-E1	ALIGNMENT "E1" - UTILITY RELOCATION PLANS - STA 1937+50 TO STA 1962+50

VOLUME II OF II

E1 ALIGNMENT (CONT.)

DRAWING NO.	DRAWING DESCRIPTION
UT-C4076-E1	ALIGNMENT "E1" - UTILITY RELOCATION PLANS - STA 1962+50 TO STA 1987+50
UT-C4077-E1	ALIGNMENT "E1" - UTILITY RELOCATION PLANS - STA 1987+50 TO STA 2012+50
UT-C4078-E1	ALIGNMENT "E1" - UTILITY RELOCATION PLANS - STA 2012+50 TO STA 2037+50
UT-C4079-E1	ALIGNMENT "E1" - UTILITY RELOCATION PLANS - STA 2037+50 TO STA 2062+50
UT-C4080-E1	ALIGNMENT "E1" - UTILITY RELOCATION PLANS - STA 2062+50 TO STA 2087+00
UT-C4081-E1	ALIGNMENT "E1" - UTILITY RELOCATION PLANS - STA 2087+00 TO STA 2107+00
UT-C4082-E1	ALIGNMENT "E1" - UTILITY RELOCATION PLANS - STA 2107+00 TO STA 2123+00
UT-C4083-E1	ALIGNMENT "E1" - UTILITY RELOCATION PLANS - STA 2123+00 TO STA 2147+05.29
UT-C4511-E1	ALIGNMENT "E1" - UTILITY RELOCATION PLANS
UT-C4512-E1	ALIGNMENT "E1" - UTILITY RELOCATION PLANS
UT-C4513-E1	ALIGNMENT "E1" - UTILITY RELOCATION PLANS
UT-C4514-E1	NOT USED
UT-C4515-E1	ALIGNMENT "E1" - UTILITY RELOCATION PLANS
UT-C4516-E1	ALIGNMENT "E1" - UTILITY RELOCATION PLANS
UT-C4517-E1	ALIGNMENT "E1" - UTILITY RELOCATION PLANS
UT-C4518-E1	ALIGNMENT "E1" - UTILITY RELOCATION PLANS
UT-C4519-E1	ALIGNMENT "E1" - UTILITY RELOCATION PLANS
UT-C4520-E1	NOT USED
UT-C4521-E1	ALIGNMENT "E1" - UTILITY RELOCATION PLANS
UT-C4522-E1	ALIGNMENT "E1" - UTILITY RELOCATION PLANS
UT-C4523-E1	ALIGNMENT "E1" - UTILITY RELOCATION PLANS
UT-C4524-E1	NOT USED
UT-C4525-E1	NOT USED
UT-C4526-E1	ALIGNMENT "E1" - UTILITY RELOCATION PLANS
UT-C4527-E1	ALIGNMENT "E1" - UTILITY RELOCATION PLANS
UT-C4528-E1	NOT USED
UT-C4529-E1	NOT USED
UT-C4530-E1	NOT USED
UT-C4531-E1	NOT USED
UT-C4532-E1	NOT USED
UT-C4533-E1	NOT USED
UT-C4534-E1	NOT USED
UT-C4535-E1	NOT USED
UT-C4536-E1	ALIGNMENT "E1" - UTILITY RELOCATION PLANS
UT-C4537-E1	ALIGNMENT "E1" - UTILITY RELOCATION PLANS
UT-C4538-E1	NOT USED
UT-C4539-E1	NOT USED
UT-C4540-E1	NOT USED
UT-C4541-E1	NOT USED
UT-C4542-E1	ALIGNMENT "E1" - UTILITY RELOCATION PLANS
UT-C4543-E1	ALIGNMENT "E1" - UTILITY RELOCATION PLANS
UT-C4544-E1	ALIGNMENT "E1" - UTILITY RELOCATION PLANS
UT-C4545-E1	ALIGNMENT "E1" - UTILITY RELOCATION PLANS
UT-C4546-E1	ALIGNMENT "E1" - UTILITY RELOCATION PLANS
UT-C4547-E1	ALIGNMENT "E1" - UTILITY RELOCATION PLANS
UT-C4548-E1	ALIGNMENT "E1" - UTILITY RELOCATION PLANS
UT-C4549-E1	ALIGNMENT "E1" - UTILITY RELOCATION PLANS
UT-C4550-E1	ALIGNMENT "E1" - UTILITY RELOCATION PLANS
UT-C4551-E1	ALIGNMENT "E1" - UTILITY RELOCATION PLANS
UT-C4552-E1	ALIGNMENT "E1" - UTILITY RELOCATION PLANS
UT-C4553-E1	ALIGNMENT "E1" - UTILITY RELOCATION PLANS
UT-C4554-E1	ALIGNMENT "E1" - UTILITY RELOCATION PLANS
UT-C4555-E1	ALIGNMENT "E1" - UTILITY RELOCATION PLANS
UT-C4556-E1	ALIGNMENT "E1" - UTILITY RELOCATION PLANS
UT-C4557-E1	ALIGNMENT "E1" - UTILITY RELOCATION PLANS
UT-C4558-E1	ALIGNMENT "E1" - UTILITY RELOCATION PLANS
UT-C4559-E1	ALIGNMENT "E1" - UTILITY RELOCATION PLANS
UT-C4560-E1	ALIGNMENT "E1" - UTILITY RELOCATION PLANS
UT-C4561-E1	ALIGNMENT "E1" - UTILITY RELOCATION PLANS
UT-C4562-E1	ALIGNMENT "E1" - UTILITY RELOCATION PLANS
UT-C4563-E1	ALIGNMENT "E1" - UTILITY RELOCATION PLANS
UT-C4564-E1	NOT USED
UT-C4565-E1	NOT USED
UT-C4566-E1	NOT USED
UT-C4567-E1	NOT USED

VOLUME II OF II

c:\user-s\0400073\appdata\local\bentley\project\w\se\work\kingdir\seener-us-pw-bentley.com\_sener-us-pw-01\car\line.d\morio\dms24749\PB-UT-B0003-INDEX.dgn

7/7/2021 8:24:08 AM

REV	DATE	BY	CHK	APP	DESCRIPTION

DESIGNED BY  
**A. TRONCOSO**  
DRAWN BY  
**F. VASQUEZ**  
CHECKED BY  
**W. GUO**  
IN CHARGE  
**A. RELANO**  
DATE  
**04/30/2021**

**PEPD RECORD SET**  
REV 02  
**NOT FOR CONSTRUCTION**



**CALIFORNIA HIGH-SPEED RAIL PROJECT**  
**PALMDALE TO BURBANK**  
ALIGNMENTS "REFINED SR14/E1/E2"  
  
UTILITY RELOCATION PLANS  
INDEX OF DRAWINGS - 3 OF 5

CONTRACT NO.  
**HSR14-42**  
DRAWING NO.  
**UT-B0003**  
SCALE  
**NO SCALE**  
SHEET NO.

# RELOCATION UTILITY PLANS



## E1 ALIGNMENT

DRAWING NO.	DRAWING DESCRIPTION	
UT-C4568-E1	NOT USED	VOLUME II OF II
UT-C4569-E1	NOT USED	
UT-C4570-E1	NOT USED	
UT-C4571-E1	NOT USED	
UT-C4572-E1	NOT USED	
UT-C4573-E1	NOT USED	
UT-C4574-E1	NOT USED	
UT-C4575-E1	NOT USED	
UT-C4576-E1	NOT USED	
UT-C4577-E1	NOT USED	
UT-C4578-E1	NOT USED	
UT-C4579-E1	NOT USED	
UT-C4580-E1	NOT USED	
UT-C4581-E1	NOT USED	
UT-C4582-E1	NOT USED	
UT-C4583-E1	NOT USED	
UT-C4584-E1	NOT USED	
UT-C4585-E1	ALIGNMENT "E1" - UTILITY RELOCATION PLANS	
UT-C4586-E1	ALIGNMENT "E1" - UTILITY RELOCATION PLANS	

c:\Users\0400073\appdata\local\benitley\projectwise\workingdir\sener-us-pw\benitley\com\_sener-us-pw-01\car\line.d\m\24749\PB-UT-B0004 - INDEX.dwg

7/6/2021 11:16:03 AM

0400073

	DESIGNED BY <b>A. TRONCOSO</b> DRAWN BY <b>F. VASQUEZ</b> CHECKED BY <b>W. GUO</b> IN CHARGE <b>A. RELANO</b> DATE <b>04/30/2021</b>	PEPD RECORD SET REV 02  NOT FOR CONSTRUCTION			<b>CALIFORNIA HIGH-SPEED RAIL PROJECT</b> <b>PALMDALE TO BURBANK</b> ALIGNMENTS "REFINED SR14/E1/E2"  UTILITY RELOCATION PLANS INDEX OF DRAWINGS - 4 OF 5	CONTRACT NO. <b>HSR14-42</b> DRAWING NO. <b>UT-B0004</b> SCALE <b>NO SCALE</b> SHEET NO.																														
<table border="1" style="width: 100%; border-collapse: collapse;"> <thead> <tr> <th style="width: 5%;">REV</th> <th style="width: 10%;">DATE</th> <th style="width: 5%;">BY</th> <th style="width: 5%;">CHK</th> <th style="width: 5%;">APP</th> <th style="width: 70%;">DESCRIPTION</th> </tr> </thead> <tbody> <tr><td> </td><td> </td><td> </td><td> </td><td> </td><td> </td></tr> <tr><td> </td><td> </td><td> </td><td> </td><td> </td><td> </td></tr> <tr><td> </td><td> </td><td> </td><td> </td><td> </td><td> </td></tr> <tr><td> </td><td> </td><td> </td><td> </td><td> </td><td> </td></tr> </tbody> </table>	REV	DATE	BY	CHK	APP	DESCRIPTION																														
REV	DATE	BY	CHK	APP	DESCRIPTION																															

# RELOCATION UTILITY PLANS

## E2 ALIGNMENT

DRAWING NO.	DRAWING DESCRIPTION
UT-B0005-E2	ALIGNMENT "E2" - UTILITY RELOCATION PLANS - KEY MAP 1 OF 3
UT-B0006-E2	ALIGNMENT "E2" - UTILITY RELOCATION PLANS - KEY MAP 2 OF 3
UT-B0007-E2	ALIGNMENT "E2" - UTILITY RELOCATION PLANS - KEY MAP 3 OF 3
UT-C4008-E2	ALIGNMENT "E2" - UTILITY RELOCATION PLANS - STA 270+00 TO STA 295+00
UT-C4009-E2	ALIGNMENT "E2" - UTILITY RELOCATION PLANS - STA 295+00 TO STA 320+00
UT-C4010-E2	ALIGNMENT "E2" - UTILITY RELOCATION PLANS - STA 320+00 TO STA 345+00
UT-C4011-E2	ALIGNMENT "E2" - UTILITY RELOCATION PLANS - STA 345+00 TO STA 370+00
UT-C4012-E2	ALIGNMENT "E2" - UTILITY RELOCATION PLANS - STA 370+00 TO STA 395+00
UT-C4013-E2	ALIGNMENT "E2" - UTILITY RELOCATION PLANS - STA 395+00 TO STA 420+00
UT-C4014-E2	ALIGNMENT "E2" - UTILITY RELOCATION PLANS - STA 420+00 TO STA 445+00
UT-C4015-E2	ALIGNMENT "E2" - UTILITY RELOCATION PLANS - STA 445+00 TO STA 470+00
UT-C4016-E2	ALIGNMENT "E2" - UTILITY RELOCATION PLANS - STA 470+00 TO STA 495+00
UT-C4017-E2	ALIGNMENT "E2" - UTILITY RELOCATION PLANS - STA 495+00 TO STA 520+00
UT-C4018-E2	ALIGNMENT "E2" - UTILITY RELOCATION PLANS - STA 520+00 TO STA 545+00
UT-C4019-E2	ALIGNMENT "E2" - UTILITY RELOCATION PLANS - STA 545+00 TO STA 570+00
UT-C4020-E2	ALIGNMENT "E2" - UTILITY RELOCATION PLANS - STA 570+00 TO STA 595+00
UT-C4021-E2	ALIGNMENT "E2" - UTILITY RELOCATION PLANS - STA 595+00 TO STA 620+00
UT-C4022-E2	ALIGNMENT "E2" - UTILITY RELOCATION PLANS - STA 620+00 TO STA 645+00
UT-C4023-E2	ALIGNMENT "E2" - UTILITY RELOCATION PLANS - STA 645+00 TO STA 670+00
UT-C4024-E2	ALIGNMENT "E2" - UTILITY RELOCATION PLANS - STA 670+00 TO STA 695+00
UT-C4025-E2	ALIGNMENT "E2" - UTILITY RELOCATION PLANS - STA 695+00 TO STA 720+00
UT-C4026-E2	ALIGNMENT "E2" - UTILITY RELOCATION PLANS - STA 720+00 TO STA 745+00
UT-C4027-E2	ALIGNMENT "E2" - UTILITY RELOCATION PLANS - STA 745+00 TO STA 770+00
UT-C4028-E2	ALIGNMENT "E2" - UTILITY RELOCATION PLANS - STA 770+00 TO STA 795+00
UT-C4029-E2	ALIGNMENT "E2" - UTILITY RELOCATION PLANS - STA 795+00 TO STA 820+00
UT-C4030-E2	ALIGNMENT "E2" - UTILITY RELOCATION PLANS - STA 820+00 TO STA 845+00
UT-C4031-E2	ALIGNMENT "E2" - UTILITY RELOCATION PLANS - STA 845+00 TO STA 870+00
UT-C4032-E2	ALIGNMENT "E2" - UTILITY RELOCATION PLANS - STA 870+00 TO STA 895+00
UT-C4033-E2	ALIGNMENT "E2" - UTILITY RELOCATION PLANS - STA 895+00 TO STA 920+00
UT-C4034-E2	ALIGNMENT "E2" - UTILITY RELOCATION PLANS - STA 920+00 TO STA 945+00
UT-C4035-E2	ALIGNMENT "E2" - UTILITY RELOCATION PLANS - STA 945+00 TO STA 970+00
UT-C4036-E2	ALIGNMENT "E2" - UTILITY RELOCATION PLANS - STA 970+00 TO STA 995+00
UT-C4037-E2	ALIGNMENT "E2" - UTILITY RELOCATION PLANS - STA 995+00 TO STA 1020+00
UT-C4038-E2	ALIGNMENT "E2" - UTILITY RELOCATION PLANS - STA 1020+00 TO STA 1045+00
UT-C4039-E2	ALIGNMENT "E2" - UTILITY RELOCATION PLANS - STA 1045+00 TO STA 1070+00
UT-C4040-E2	ALIGNMENT "E2" - UTILITY RELOCATION PLANS - STA 1070+00 TO STA 1095+00
UT-C4041-E2	ALIGNMENT "E2" - UTILITY RELOCATION PLANS - STA 1095+00 TO STA 1120+00
UT-C4042-E2	ALIGNMENT "E2" - UTILITY RELOCATION PLANS - STA 1120+00 TO STA 1145+00
UT-C4043-E2	ALIGNMENT "E2" - UTILITY RELOCATION PLANS - STA 1145+00 TO STA 1170+00
UT-C4044-E2	ALIGNMENT "E2" - UTILITY RELOCATION PLANS - STA 1170+00 TO STA 1195+00
UT-C4045-E2	ALIGNMENT "E2" - UTILITY RELOCATION PLANS - STA 1195+00 TO STA 1220+00
UT-C4046-E2	ALIGNMENT "E2" - UTILITY RELOCATION PLANS - STA 1220+00 TO STA 1245+00
UT-C4047-E2	ALIGNMENT "E2" - UTILITY RELOCATION PLANS - STA 1245+00 TO STA 1270+00
UT-C4048-E2	ALIGNMENT "E2" - UTILITY RELOCATION PLANS - STA 1270+00 TO STA 1295+00
UT-C4049-E2	ALIGNMENT "E2" - UTILITY RELOCATION PLANS - STA 1295+00 TO STA 1320+00
UT-C4050-E2	ALIGNMENT "E2" - UTILITY RELOCATION PLANS - STA 1320+00 TO STA 1345+00
UT-C4051-E2	ALIGNMENT "E2" - UTILITY RELOCATION PLANS - STA 1345+00 TO STA 1370+00
UT-C4052-E2	ALIGNMENT "E2" - UTILITY RELOCATION PLANS - STA 1370+00 TO STA 1395+00
UT-C4053-E2	ALIGNMENT "E2" - UTILITY RELOCATION PLANS - STA 1395+00 TO STA 1420+00
UT-C4054-E2	ALIGNMENT "E2" - UTILITY RELOCATION PLANS - STA 1420+00 TO STA 1445+00
UT-C4055-E2	ALIGNMENT "E2" - UTILITY RELOCATION PLANS - STA 1445+00 TO STA 1470+00
UT-C4056-E2	ALIGNMENT "E2" - UTILITY RELOCATION PLANS - STA 1470+00 TO STA 1495+00
UT-C4057-E2	ALIGNMENT "E2" - UTILITY RELOCATION PLANS - STA 1495+00 TO STA 1520+00
UT-C4058-E2	ALIGNMENT "E2" - UTILITY RELOCATION PLANS - STA 1520+00 TO STA 1545+00
UT-C4059-E2	ALIGNMENT "E2" - UTILITY RELOCATION PLANS - STA 1545+00 TO STA 1570+00
UT-C4060-E2	ALIGNMENT "E2" - UTILITY RELOCATION PLANS - STA 1570+00 TO STA 1595+00
UT-C4061-E2	ALIGNMENT "E2" - UTILITY RELOCATION PLANS - STA 1595+00 TO STA 1620+00
UT-C4062-E2	ALIGNMENT "E2" - UTILITY RELOCATION PLANS - STA 1620+00 TO STA 1645+00
UT-C4063-E2	ALIGNMENT "E2" - UTILITY RELOCATION PLANS - STA 1645+00 TO STA 1670+00
UT-C4064-E2	ALIGNMENT "E2" - UTILITY RELOCATION PLANS - STA 1670+00 TO STA 1695+00
UT-C4065-E2	ALIGNMENT "E2" - UTILITY RELOCATION PLANS - STA 1695+00 TO STA 1720+00
UT-C4066-E2	ALIGNMENT "E2" - UTILITY RELOCATION PLANS - STA 1720+00 TO STA 1745+00
UT-C4067-E2	ALIGNMENT "E2" - UTILITY RELOCATION PLANS - STA 1745+00 TO STA 1770+00
UT-C4068-E2	ALIGNMENT "E2" - UTILITY RELOCATION PLANS - STA 1770+00 TO STA 1795+00

VOLUME II OF II

## E2 ALIGNMENT

DRAWING NO.	DRAWING DESCRIPTION
UT-C4069-E2	ALIGNMENT "E2" - UTILITY RELOCATION PLANS - STA 1795+00 TO STA 1820+00
UT-C4070-E2	ALIGNMENT "E2" - UTILITY RELOCATION PLANS - STA 1820+00 TO STA 1845+00
UT-C4071-E2	ALIGNMENT "E2" - UTILITY RELOCATION PLANS - STA 1845+00 TO STA 1870+00
UT-C4072-E2	ALIGNMENT "E2" - UTILITY RELOCATION PLANS - STA 1870+00 TO STA 1895+00
UT-C4073-E2	ALIGNMENT "E2" - UTILITY RELOCATION PLANS - STA 1895+00 TO STA 1920+00
UT-C4074-E2	ALIGNMENT "E2" - UTILITY RELOCATION PLANS - STA 1920+00 TO STA 1945+00
UT-C4511-E2	ALIGNMENT "E2" - UTILITY RELOCATION PLANS
UT-C4512-E2	ALIGNMENT "E2" - UTILITY RELOCATION PLANS
UT-C4513-E2	ALIGNMENT "E2" - UTILITY RELOCATION PLANS
UT-C4514-E2	NOT USED
UT-C4515-E2	ALIGNMENT "E2" - UTILITY RELOCATION PLANS
UT-C4516-E2	ALIGNMENT "E2" - UTILITY RELOCATION PLANS
UT-C4517-E2	ALIGNMENT "E2" - UTILITY RELOCATION PLANS
UT-C4518-E2	ALIGNMENT "E2" - UTILITY RELOCATION PLANS
UT-C4519-E2	ALIGNMENT "E2" - UTILITY RELOCATION PLANS
UT-C4520-E2	NOT USED
UT-C4521-E2	ALIGNMENT "E2" - UTILITY RELOCATION PLANS
UT-C4522-E2	ALIGNMENT "E2" - UTILITY RELOCATION PLANS
UT-C4523-E2	ALIGNMENT "E2" - UTILITY RELOCATION PLANS
UT-C4524-E2	NOT USED
UT-C4525-E2	NOT USED
UT-C4526-E2	ALIGNMENT "E2" - UTILITY RELOCATION PLANS
UT-C4527-E2	ALIGNMENT "E2" - UTILITY RELOCATION PLANS
UT-C4528-E2	NOT USED
UT-C4529-E2	NOT USED
UT-C4530-E2	NOT USED
UT-C4531-E2	NOT USED
UT-C4532-E2	NOT USED
UT-C4533-E2	NOT USED
UT-C4534-E2	NOT USED
UT-C4535-E2	NOT USED
UT-C4536-E2	ALIGNMENT "E2" - UTILITY RELOCATION PLANS
UT-C4537-E2	ALIGNMENT "E2" - UTILITY RELOCATION PLANS
UT-C4538-E2	NOT USED
UT-C4539-E2	NOT USED
UT-C4540-E2	NOT USED
UT-C4541-E2	NOT USED
UT-C4542-E2	ALIGNMENT "E2" - UTILITY RELOCATION PLANS
UT-C4543-E2	ALIGNMENT "E2" - UTILITY RELOCATION PLANS
UT-C4544-E2	ALIGNMENT "E2" - UTILITY RELOCATION PLANS
UT-C4545-E2	ALIGNMENT "E2" - UTILITY RELOCATION PLANS
UT-C4546-E2	ALIGNMENT "E2" - UTILITY RELOCATION PLANS
UT-C4547-E2	ALIGNMENT "E2" - UTILITY RELOCATION PLANS
UT-C4548-E2	NOT USED
UT-C4549-E2	NOT USED
UT-C4550-E2	NOT USED
UT-C4551-E2	NOT USED
UT-C4552-E2	NOT USED
UT-C4553-E2	NOT USED
UT-C4554-E2	NOT USED
UT-C4555-E2	NOT USED
UT-C4556-E2	NOT USED
UT-C4557-E2	NOT USED
UT-C4558-E2	NOT USED
UT-C4559-E2	ALIGNMENT "E2" - UTILITY RELOCATION PLANS
UT-C4560-E2	NOT USED
UT-C4561-E2	NOT USED
UT-C4562-E2	NOT USED
UT-C4563-E2	NOT USED
UT-C4564-E2	NOT USED
UT-C4565-E2	NOT USED
UT-C4566-E2	ALIGNMENT "E2" - UTILITY RELOCATION PLANS
UT-C4567-E2	ALIGNMENT "E2" - UTILITY RELOCATION PLANS

VOLUME II OF II

c:\Users\0400073\AppData\Local\Temp\project\se\work\kingdir\veener-us-pw.bentley.com\_sener-us-pw-01\car\line.d\mar\io\dms\24749\PB-UT-B0005-INDEX.dgn

7/6/2021 11:19:29 AM

REV	DATE	BY	CHK	APP	DESCRIPTION

DESIGNED BY  
**A. TRONCOSO**

DRAWN BY  
**F. VASQUEZ**

CHECKED BY  
**W. GUO**

IN CHARGE  
**A. RELANO**

DATE  
**04/30/2021**

**PEPD RECORD SET**  
REV 02

**NOT FOR CONSTRUCTION**



**CALIFORNIA HIGH-SPEED RAIL PROJECT**  
**PALMDALE TO BURBANK**  
ALIGNMENTS "REFINED SR14/E1/E2"

UTILITY RELOCATION PLANS  
INDEX OF DRAWINGS - 5 OF 5

CONTRACT NO.  
**HSR14-42**

DRAWING NO.  
**UT-B0005**

SCALE  
**NO SCALE**

SHEET NO.

**LEGEND AND SYMBOLS**

EXISTING	PROPOSED	DESCRIPTION
		ELECTRICAL UNDERGROUND
		ELECTRICAL OVERHEAD
		FIBER OPTIC UNDERGROUND
		FIBER OPTIC OVERHEAD
		GAS
		NATURAL GAS
		OIL
		STORM DRAIN
		SEWER
		STEAM
		TELECOMMUNICATION UNDERGROUND
		TELECOMMUNICATION OVERHEAD
		TELEPHONE UNDERGROUND
		TELEPHONE OVERHEAD
		TELEVISION UNDERGROUND
		TELEVISION OVERHEAD
		WATER
		RETAINING WALL
		RIGHT-OF-WAY
		HSR RIGHT-OF-WAY
		HSR TUNNEL
		HSR TRACK CENTERLINE
		PERMANENT ENVIRONMENTAL FOOTPRINT
		TEMPORARY ENVIRONMENTAL FOOTPRINT
		FUTURE TRACK CENTERLINE
		NATIONAL FOREST BOUNDARY
		PTC TOWER
		WELL LOCATION
		POWER TRANSMISSION TOWER
		HEADWALL
		TRACK SWITCH
		STRUCTURES (BRIDGE, VIADUCT)
		KEY NOTE
		PUMP STATION

**ABBREVIATIONS**

<b>ABN</b>	ABANDON	<b>PROP</b>	PROPOSED
<b>ACP</b>	ASBESTOS CEMENT PIPE	<b>PEPF</b>	PROPOSED PERMANENT ENVIRONMENTAL FOOTPRINT
<b>ALT</b>	ALTERNATIVE	<b>PS</b>	POWER STATION
<b>APPROX</b>	APPROXIMATE		
<b>AVE</b>	AVENUE	<b>R</b>	RADIUS
		<b>RCP</b>	REINFORCED CONCRETE PIPE
<b>BEG</b>	BEGIN	<b>RD</b>	ROAD
<b>BLDG</b>	BUILDING	<b>REINF</b>	REINFORCED, REINFORCEMENT, REINFORCING
<b>BLVD</b>	BOULEVARD	<b>REL</b>	RELOCATE
<b>BO</b>	BLOW-OFF	<b>REPL</b>	REPLACEMENT
		<b>R/W, ROW</b>	RIGHT OF WAY
<b>CB</b>	CATCH BASIN	<b>RT</b>	RIGHT
<b>CD</b>	CURB DRAIN	<b>RTE</b>	ROUTE
<b>CHSR</b>	CALIFORNIA HIGH-SPEED RAIL		
<b>CIP</b>	CAST IRON PIPE	<b>S</b>	SOUTH
		<b>SB</b>	SOUTHBOUND
<b>CL</b>	CENTERLINE	<b>SCRRA</b>	SOUTHERN CALIFORNIA REGIONAL RAIL AUTHORITY
<b>CMP</b>	CORRUGATED METAL PIPE	<b>SD</b>	STORM DRAIN
<b>CTV</b>	CABLE TELEVISION	<b>SR</b>	STATE ROUTE
		<b>ST</b>	STREET
<b>D</b>	DEPTH	<b>STA</b>	STATION
<b>DI</b>	DRAINAGE INLET, DROP INLET	<b>STBB</b>	SINGLE THRIE BEAM BARRIER
<b>DIA</b>	DIAMETER	<b>STD</b>	STANDARD
<b>DIP</b>	DUCTILE IRON PIPE	<b>STR</b>	STRUCTURE
<b>DWG</b>	DRAWING	<b>SRS</b>	STAND ALONE RADIO SITE
		<b>SW</b>	SIDEWALK, SOUND WALL
<b>ED</b>	EDGE DRAIN	<b>SWR</b>	SEWER
<b>EDC</b>	EDGE DRAIN CLEANOUT		
<b>EDO</b>	EDGE DRAIN OUTLET	<b>TEL</b>	TELEPHONE
<b>EDV</b>	EDGE DRAIN VENT	<b>TEMP</b>	TEMPORARY
<b>ELEC</b>	ELECTRIC	<b>TOT</b>	TOTAL
<b>ELEV</b>	ELEVATION	<b>TP</b>	TELEPHONE POLE
<b>ENV</b>	ENVIRONMENTAL	<b>TPSS</b>	TRACTION POWER SUPPLY STATION
<b>EXIST</b>	EXISTING	<b>TSMF</b>	TERMINAL STORAGE AND MAINTENANCE FACILITY
<b>EXP</b>	EXPANSION	<b>TYP</b>	TYPICAL
		<b>UG</b>	UNDERGROUND
<b>FL</b>	FLOW LINE	<b>UNK</b>	UNKNOWN
<b>FO</b>	FIBER OPTIC	<b>UPRR</b>	UNION PACIFIC RAILROAD
<b>FP</b>	FOOTPRINT		
<b>G</b>	GAS	<b>W</b>	WATER, WEST, WIDTH
<b>GALV</b>	GALVANIZED	<b>WB</b>	WESTBOUND
		<b>WM</b>	WATER MAIN
<b>HDC</b>	HIGH DESERT CORRIDOR	<b>WSP</b>	WELDED STEEL PIPE
<b>HSR</b>	HIGH-SPEED RAIL	<b>WT</b>	WEIGHT
		<b>WV</b>	WATER VALVE
<b>INV</b>	INVERT		
<b>IRR</b>	IRRIGATION		
<b>L</b>	LENGTH		
<b>LT</b>	LEFT		
<b>LMF</b>	LIGHT MAINTENANCE FACILITY		
<b>MAX</b>	MAXIMUM		
<b>MIN</b>	MINIMUM		
<b>MT</b>	MAIN TRACK		
<b>N</b>	NORTH		
<b>NB</b>	NORTHBOUND		
<b>PROP</b>	PROPOSED		
<b>P.S.</b>	POWER STATION		

**UTILITY OWNERS**

AIR TOUCH	AIR TOUCH CELLULAR
AVEK W	ANTELOPE VALLEY - E. KERN WATER
AT&T DIST	AT&T DISTRIBUTION
AT&T TRANS	AT&T TRANSMISSION
BURBANK AIRPORT	BURBANK GLENDALE PASADENA AIRPORT AUTHORITY
BWP	BURBANK WATER & POWER
CENTURY L	CENTURYLINK
CITY OF BURBANK	CITY OF BURBANK
CITY OF GLENDALE	CITY OF GLENDALE
CITY OF LA	CITY OF LOS ANGELES - RECORDS SECTION
CITY OF SC	CITY OF SANTA CLARITA
CITY OF PALMDALE	CITY OF PALMDALE
CITY OF S FERNANDO	CITY OF SAN FERNANDO
CLEAR CHANNEL	CLEAR CHANNEL OUTDOOR
CROWN CASTLE	CROWN CASTLE
EL DORADO MWC	EL DORADO MUTUAL WATER COMPANY
EXXON	EXXON MOBIL PIPELINE CO
LACDPW	LA COUNTY DEPARTMENT OF PUBLIC WORKS
LACDPW-WW	LA COUNTY WATER WORKS
LACSD	LOS ANGELES COUNTY SANITATION DISTRICT
LADWP	LOS ANGELES DEPARTMENT OF WATER & POWER
LEVEL 3	LEVEL 3 COMMUNICATIONS
LIBERMAN	LIBERMAN BROADCASTING
NEWHALL CW	NEWHALL COUNTY WATER
MARCUS	MARCUS CABLE
MCI	MCI (VERIZON BUSINESS)
MWD	METROPOLITAN WATER DISTRICT
PALMDALE WD	PALMDALE WATER DISTRICT
PAAP	PLAINS ALL AMERICAN PIPELINE
PPS	PACIFIC PIPELINE
PT & T	PACIFIC TEL & TELEGRAPH
QWEST	QWEST COMMUNICATION
SCWC	SANTA CLARITA WATER CO
SCE TEL	SC EDISON - TELECOM
SCE DIST	SC EDISON - DIST/TELECOM
SCE	SOUTHERN CALIFORNIA EDISON
SCG	SC GAS - LANCASTER
SCG TRANS	SC GAS - TRANSMISSION
	SC GAS VICT - TRANSMISSION
SUNESYS	SUNESYS, LLC
SPRINT	SPRINT
SPV WC	SPV WATER COMPANY
CA DWR	STATE DEPARTMENT WATER RESOURCES
TESORO	TESORO
T-MOBILE	T-MOBILE USA
TWC	TIME WARNER CABLE
VERIZON	VERIZON - IRWINDALE
WSP MWC	WEST SIDE PARK MUTUAL WATER COMPANY
WILSHIRE CONN	WILSHIRE CONNECTION LLC
XO COMM	XO COMMUNICATIONS
ZAYO	ZAYO FNA ABOVE NET

**GENERAL NOTES**

- EXISTING UTILITIES IDENTIFIED WITH THE DISPOSITIONS 'RELOCATE', 'REMOVE' OR 'PROTECT IN PLACE' PERTAIN TO THAT PORTION OF THE UTILITY THAT IS LOCATED WITHIN THE PROPOSED, PERMANENT HSR RIGHT-OF-WAY
- STA 296+82.67 (SPRUCE CT) IS THE NORTHERN LIMIT OF THE PALMDALE-BURBANK ENVIRONMENTAL DOCUMENT. NORTH OF THIS POINT REFERS TO BAKERSFIELD-PALMDALE ENVIRONMENTAL DOCUMENT. DESIGN FEATURES BETWEEN STA 265+00.00 AND STA 296+82.67 (SPRUCE CT) SHOWN FOR REFERENCE ONLY.

c:\pwworking\chsr\vdms24749\PB-UT-B0006- LEGEND.dgn

0400074

REV	DATE	BY	CHK	APP	DESCRIPTION

DESIGNED BY <b>A. TRONCOSO</b>
DRAWN BY <b>F. VASQUEZ</b>
CHECKED BY <b>W. GUO</b>
IN CHARGE <b>A. RELANO</b>
DATE <b>04/30/2021</b>

**PEPD RECORD SET**  
REV 02

**NOT FOR CONSTRUCTION**



**CALIFORNIA HIGH-SPEED RAIL PROJECT**  
**PALMDALE TO BURBANK**  
ALIGNMENTS "REFINED SR14/E1/E2"

UTILITY RELOCATION PLANS  
ABBREVIATIONS AND LEGEND

CONTRACT NO. <b>HSR14-42</b>
DRAWING NO. <b>UT-B0006</b>
SCALE <b>NO SCALE</b>
SHEET NO.

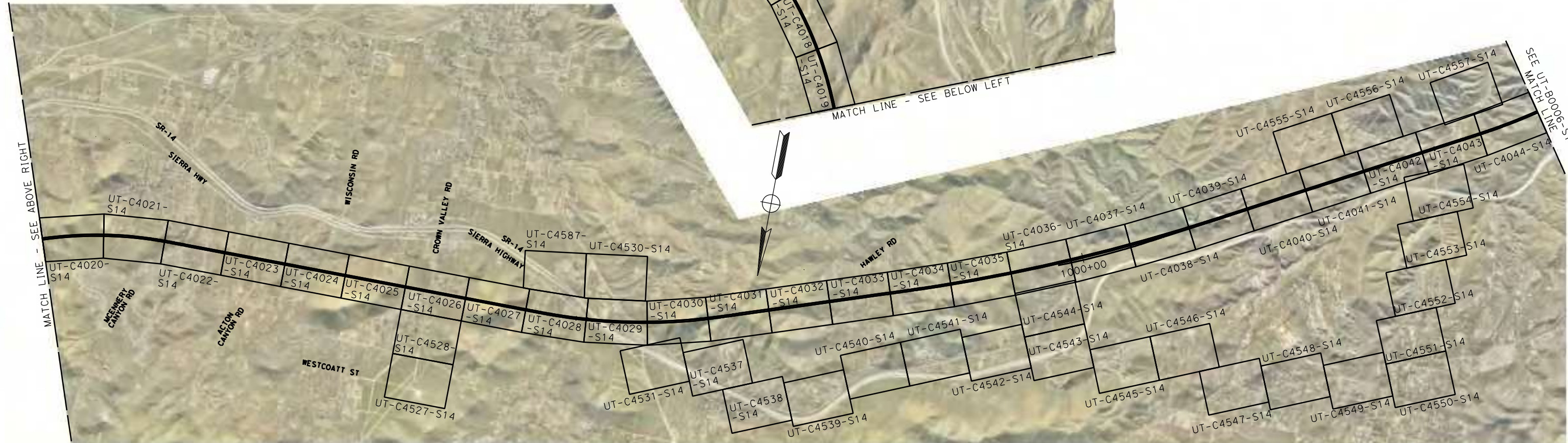
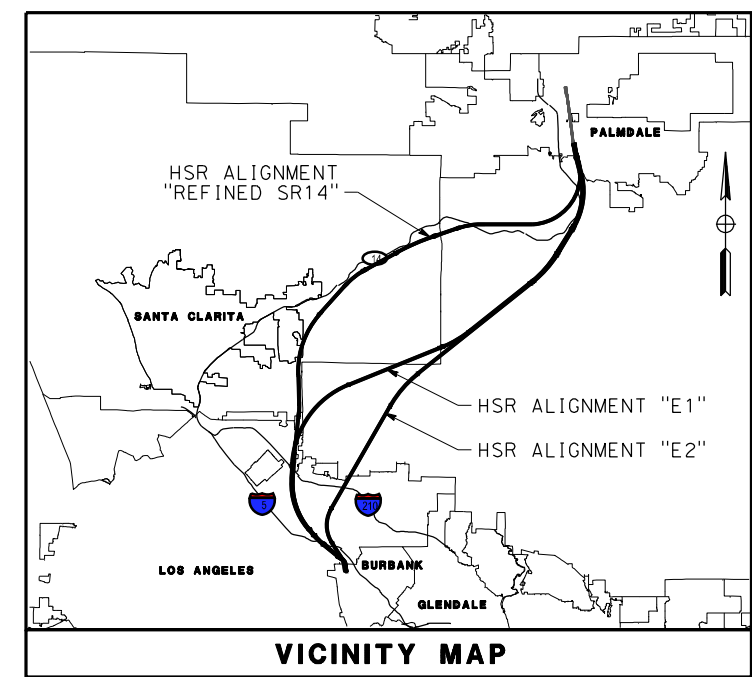
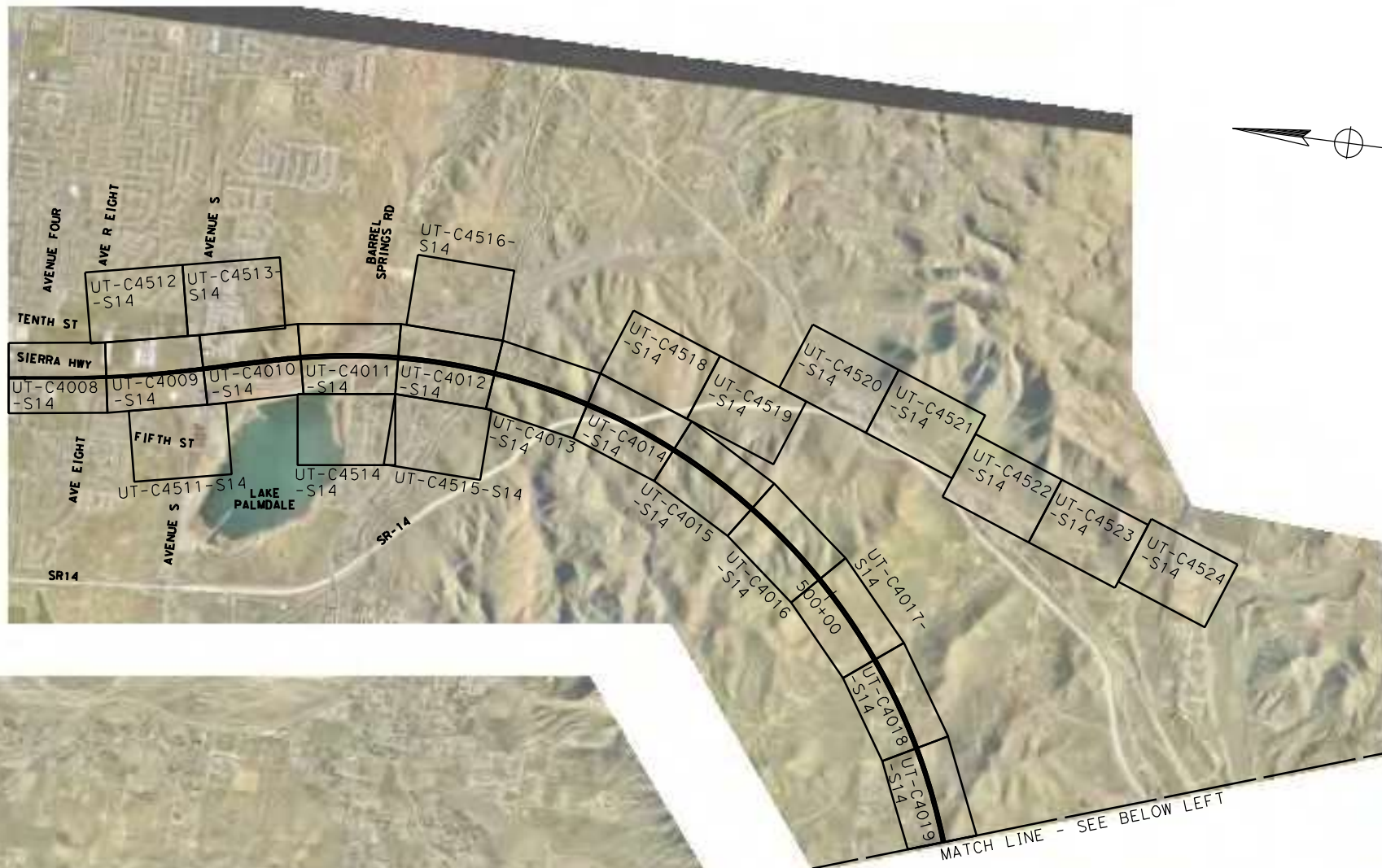

5/24/2021 8:38:26 AM  
 c:\pwworking\chsr\dms19126\PB-UT-B0005-S14.dgn

REV	DATE	BY	CHK	APP	DESCRIPTION

DESIGNED BY  
**A. TRONCOSO**  
 DRAWN BY  
**F. VASQUEZ**  
 CHECKED BY  
**W. GUO**  
 IN CHARGE  
**A. RELANO**  
 DATE  
**04/30/2021**

**PEPD RECORD SET**  
**REV 02**  
  
**NOT FOR CONSTRUCTION**



**CALIFORNIA HIGH-SPEED RAIL PROJECT**  
**PALMDALE TO BURBANK**  
 ALIGNMENT "REFINED SR14"  
 UTILITY RELOCATION PLANS  
 KEY MAP 1 OF 3

CONTRACT NO.  
**HSR14-42**  
 DRAWING NO.  
**UT-B0005-S14**  
 SCALE  
**AS SHOWN**  
 SHEET NO.



5/27/2021 4:30:14 PM c:\pwworking\chsr\dms19126\PB-UT-B0006-S14.dgn

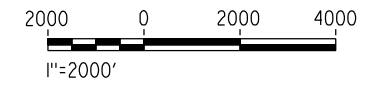
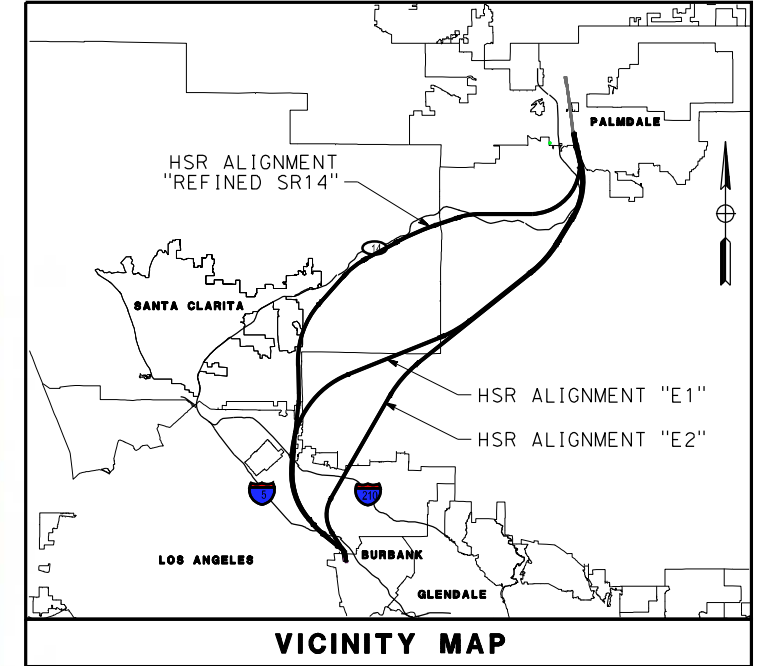
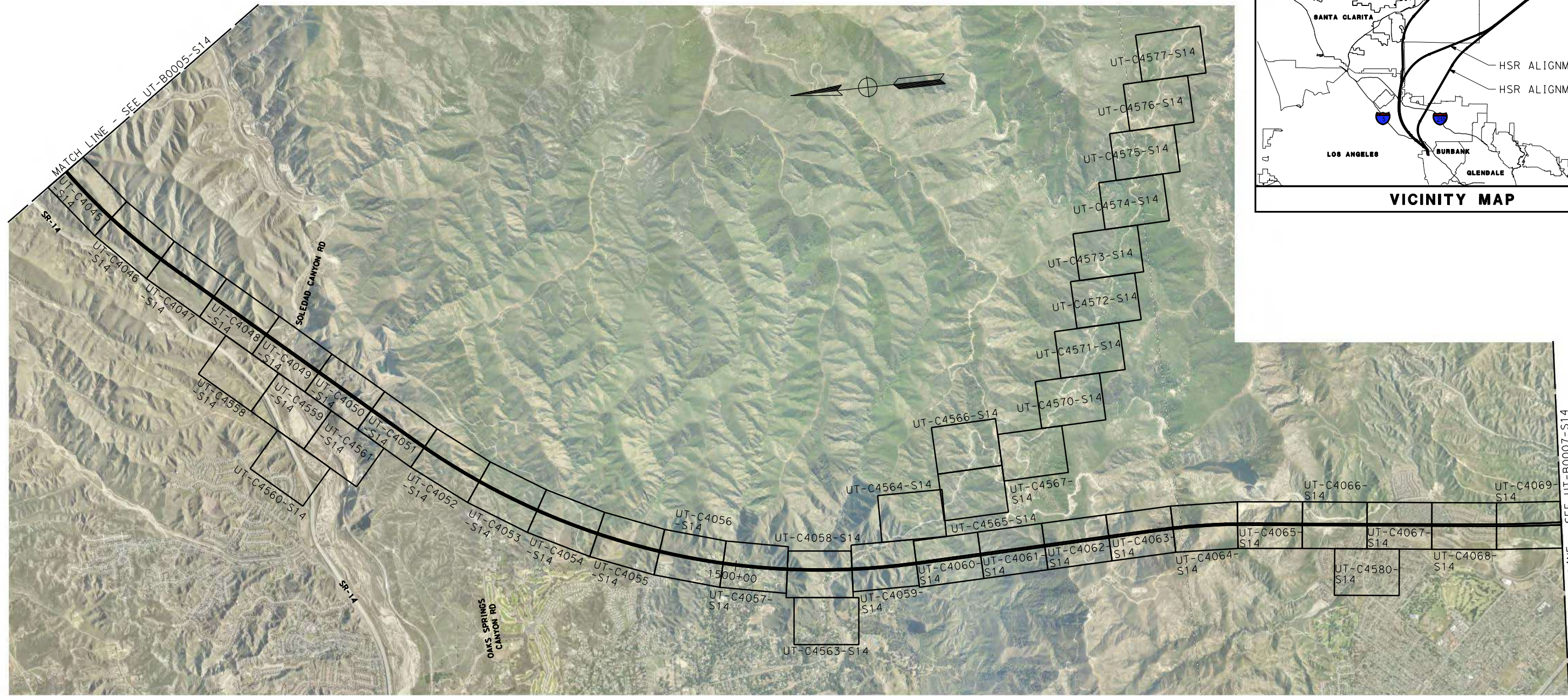

REV	DATE	BY	CHK	APP	DESCRIPTION

DESIGNED BY  
**A. TRONCOSO**

DRAWN BY  
**F. VASQUEZ**

CHECKED BY  
**W. GUO**

IN CHARGE  
**A. RELANO**

DATE  
**04/30/2021**

**PEPD RECORD SET**  
REV 02

**NOT FOR CONSTRUCTION**

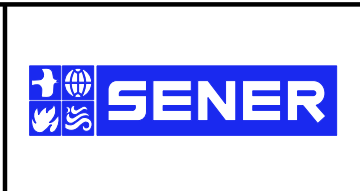

**CALIFORNIA HIGH-SPEED RAIL PROJECT**  
**PALMDALE TO BURBANK**  
ALIGNMENT "REFINED SR14"

UTILITY RELOCATION PLANS  
KEY MAP 2 OF 3

CONTRACT NO.  
**HSR14-42**

DRAWING NO.  
**UT-B0006-S14**

SCALE  
**AS SHOWN**

SHEET NO.

ct:\pwworking\chsr\vdms19126\pb-ut-B0007-S14.dgn

5/12/2021 3:59:58 PM

0400074

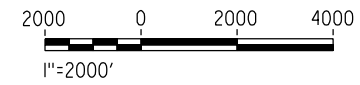
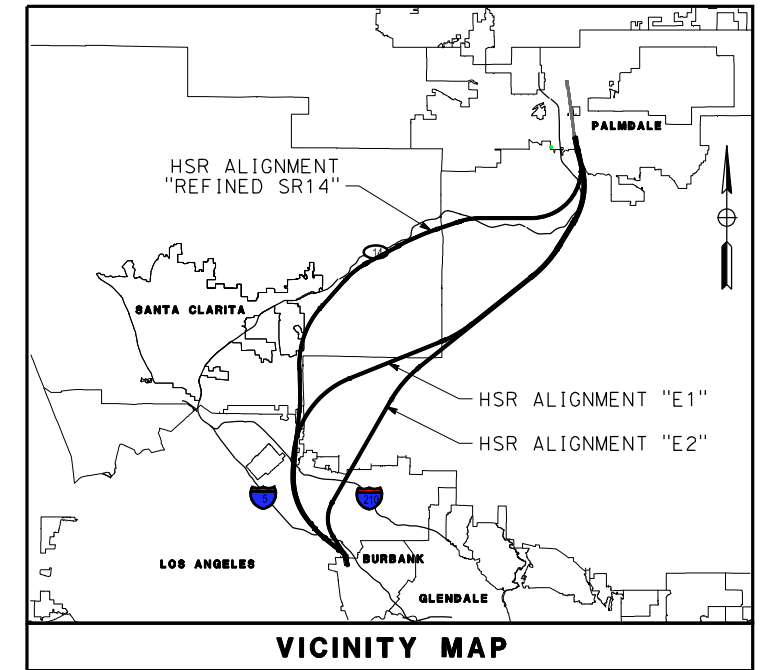
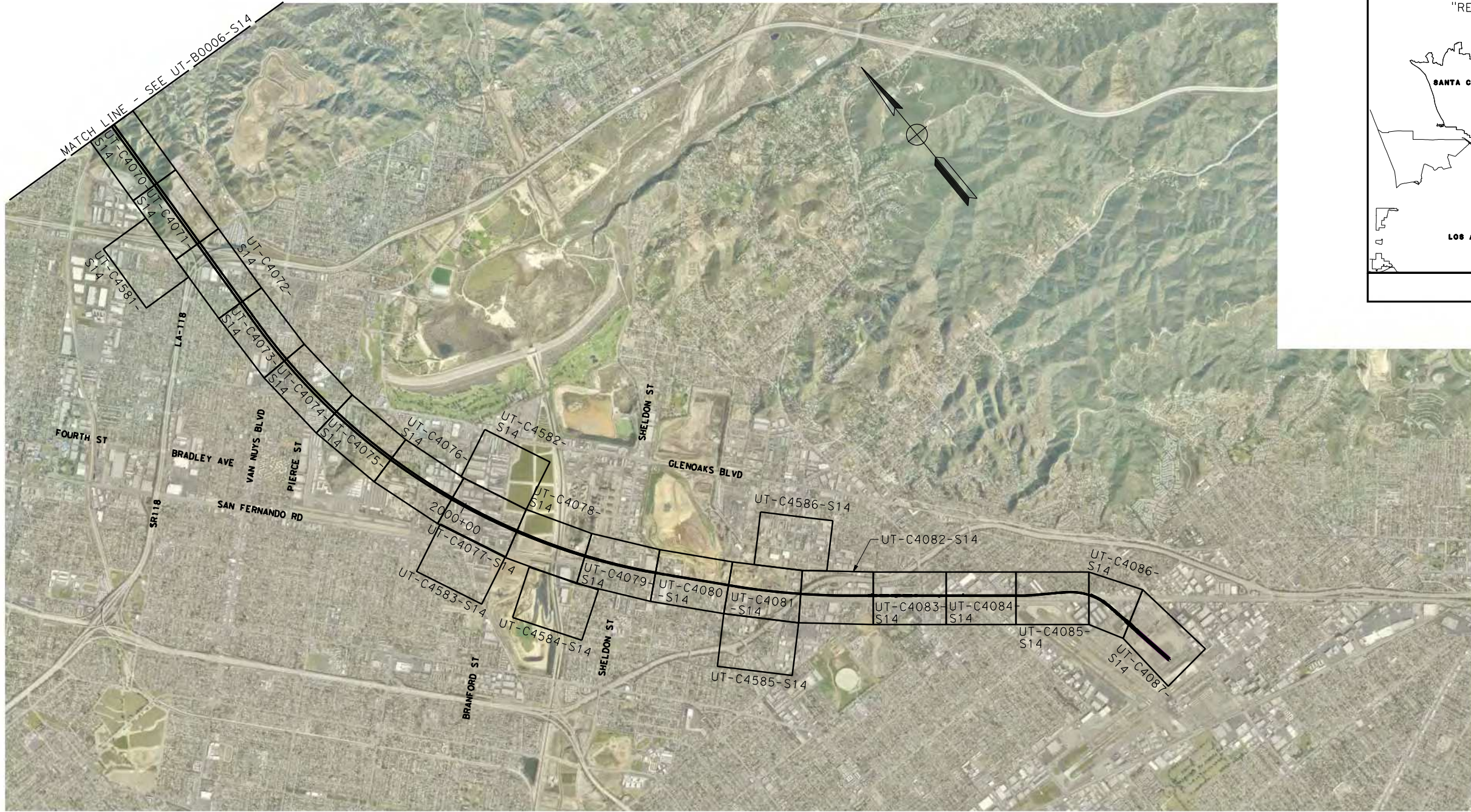

REV	DATE	BY	CHK	APP	DESCRIPTION

DESIGNED BY  
**A. TRONCOSO**  
DRAWN BY  
**F. VASQUEZ**  
CHECKED BY  
**W. GUO**  
IN CHARGE  
**A. RELANO**  
DATE  
**04/30/2021**

**PEPD RECORD SET**  
**REV 02**  
  
**NOT FOR CONSTRUCTION**



**CALIFORNIA HIGH-SPEED RAIL PROJECT**  
**PALMDALE TO BURBANK**  
ALIGNMENT "REFINED SR14"  
  
UTILITY RELOCATION PLANS  
KEY MAP 3 OF 3

CONTRACT NO.  
**HSR14-42**  
DRAWING NO.  
**UT-B0007-S14**  
SCALE  
**AS SHOWN**  
SHEET NO.

c:\pwworking\chsr\dms19126\PB-UT-C4008-S14.dgn

5/24/2021 8:40:54 AM

0400074

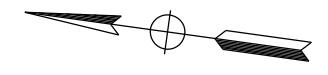
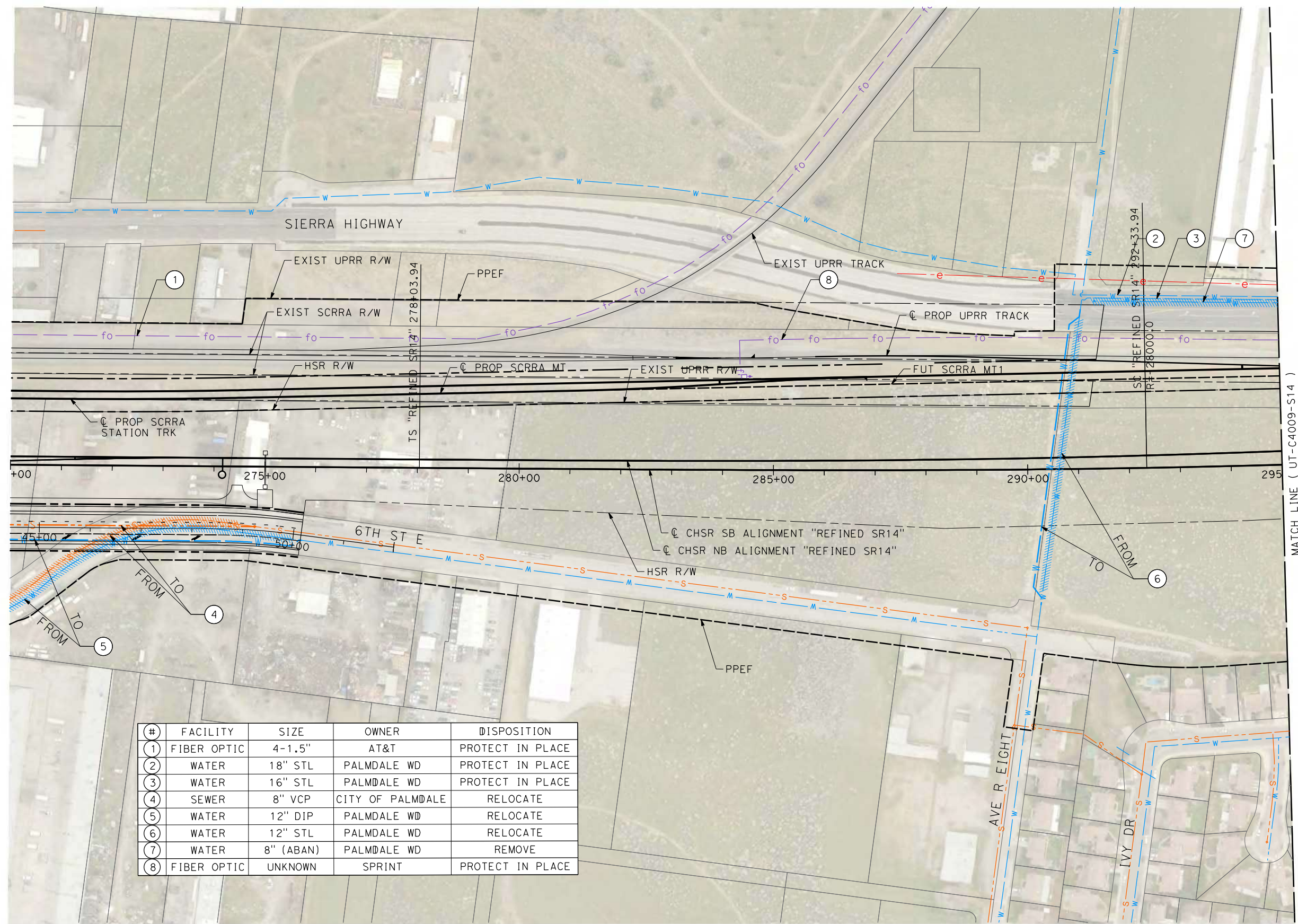

#	FACILITY	SIZE	OWNER	DISPOSITION
1	FIBER OPTIC	4-1.5"	AT&T	PROTECT IN PLACE
2	WATER	18" STL	PALMDALE WD	PROTECT IN PLACE
3	WATER	16" STL	PALMDALE WD	PROTECT IN PLACE
4	SEWER	8" VCP	CITY OF PALMDALE	RELOCATE
5	WATER	12" DIP	PALMDALE WD	RELOCATE
6	WATER	12" STL	PALMDALE WD	RELOCATE
7	WATER	8" (ABAN)	PALMDALE WD	REMOVE
8	FIBER OPTIC	UNKNOWN	SPRINT	PROTECT IN PLACE

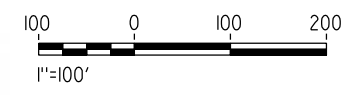

REV	DATE	BY	CHK	APP	DESCRIPTION

DESIGNED BY  
**A. TRONCOSO**  
DRAWN BY  
**F. VASQUEZ**  
CHECKED BY  
**W. GUO**  
IN CHARGE  
**A. RELANO**  
DATE  
**04/30/2021**

**PEPD RECORD SET  
REV 02**  
  
**NOT FOR  
CONSTRUCTION**

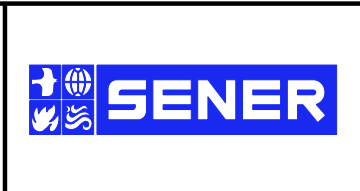

**CALIFORNIA HIGH-SPEED RAIL PROJECT**  
**PALMDALE TO BURBANK**  
ALIGNMENT "REFINED SR14"  
  
UTILITY RELOCATION PLANS  
STA 270+00 TO STA 295+00

CONTRACT NO.  
**HSR14-42**  
DRAWING NO.  
**UT-C4008-S14**  
SCALE  
**AS SHOWN**  
SHEET NO.

MATCH LINE ( UT-C4512-S14 )

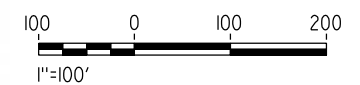
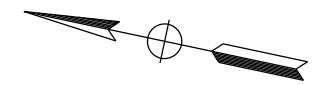
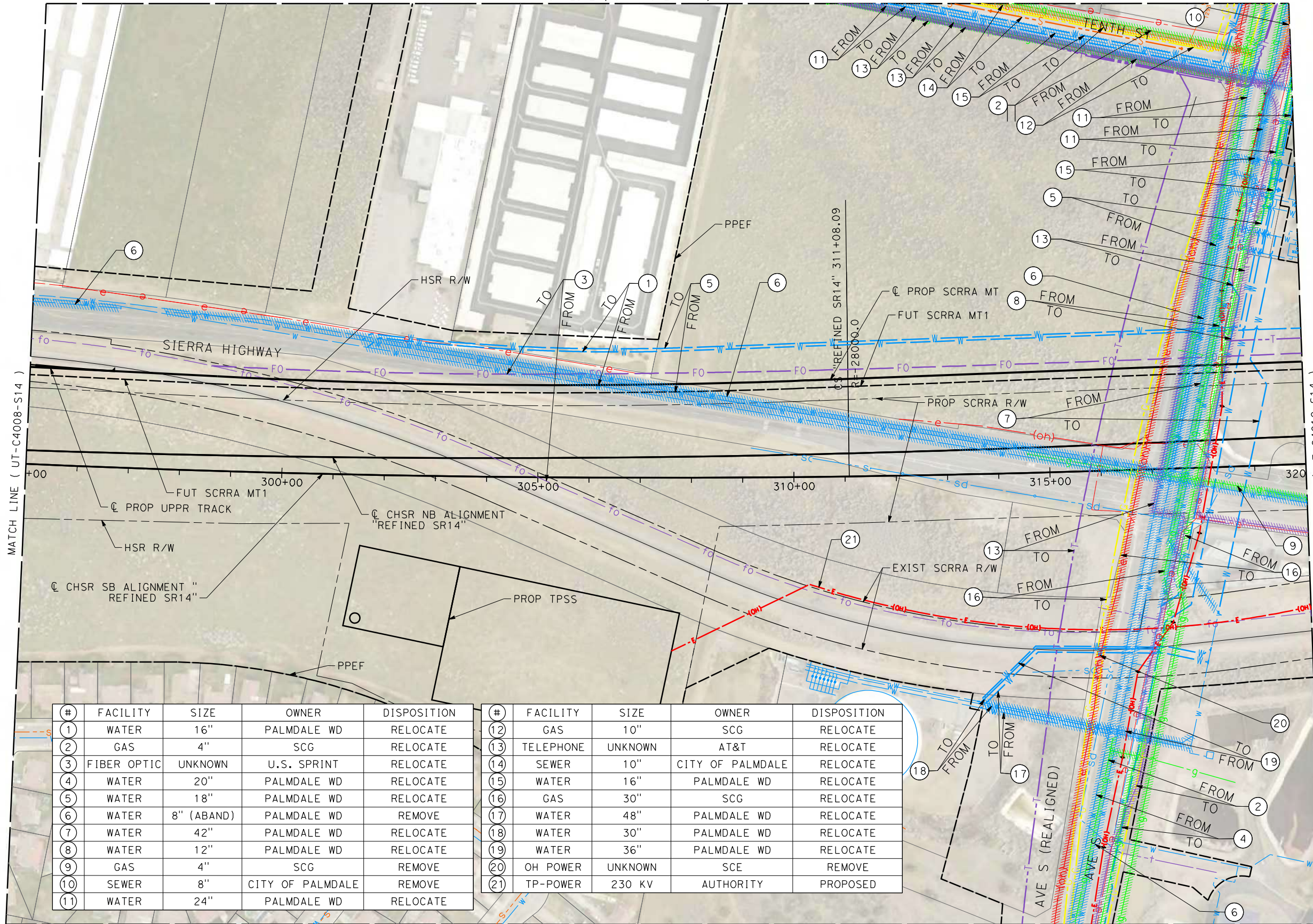

#	FACILITY	SIZE	OWNER	DISPOSITION	#	FACILITY	SIZE	OWNER	DISPOSITION
1	WATER	16"	PALMDALE WD	RELOCATE	12	GAS	10"	SCG	RELOCATE
2	GAS	4"	SCG	RELOCATE	13	TELEPHONE	UNKNOWN	AT&T	RELOCATE
3	FIBER OPTIC	UNKNOWN	U.S. SPRINT	RELOCATE	14	SEWER	10"	CITY OF PALMDALE	RELOCATE
4	WATER	20"	PALMDALE WD	RELOCATE	15	WATER	16"	PALMDALE WD	RELOCATE
5	WATER	18"	PALMDALE WD	RELOCATE	16	GAS	30"	SCG	RELOCATE
6	WATER	8" (ABAND)	PALMDALE WD	REMOVE	17	WATER	48"	PALMDALE WD	RELOCATE
7	WATER	42"	PALMDALE WD	RELOCATE	18	WATER	30"	PALMDALE WD	RELOCATE
8	WATER	12"	PALMDALE WD	RELOCATE	19	WATER	36"	PALMDALE WD	RELOCATE
9	GAS	4"	SCG	REMOVE	20	OH POWER	UNKNOWN	SCE	REMOVE
10	SEWER	8"	CITY OF PALMDALE	REMOVE	21	TP-POWER	230 KV	AUTHORITY	PROPOSED
11	WATER	24"	PALMDALE WD	RELOCATE					

MATCH LINE ( UT-C4511-S14 )

c:\pwworking\chsr\dms19126\pb-ut-c4009-s14.dgn

5/24/2021 8:45:07 AM

0400074

REV	DATE	BY	CHK	APP	DESCRIPTION

DESIGNED BY  
**A. TRONCOSO**  
DRAWN BY  
**F. VASQUEZ**  
CHECKED BY  
**W. GUO**  
IN CHARGE  
**A. RELANO**  
DATE  
**04/30/2021**

**PEPD RECORD SET  
REV 02**  
  
**NOT FOR  
CONSTRUCTION**

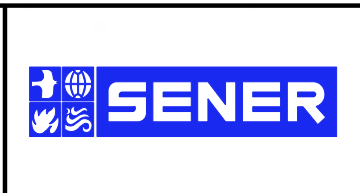

**CALIFORNIA HIGH-SPEED RAIL PROJECT**  
**PALMDALE TO BURBANK**  
ALIGNMENT "REFINED SR14"  
  
UTILITY RELOCATION PLANS  
STA 295+00 TO STA 320+00

CONTRACT NO.  
**HSR14-42**  
DRAWING NO.  
**UT-C4009-S14**  
SCALE  
**AS SHOWN**  
SHEET NO.

c:\pwworking\chsr\dms19126\PB-UT-C4010-S14.dgn

5/12/2021 4:54:28 PM

0400074

MATCH LINE ( UT-C4513-S14 )

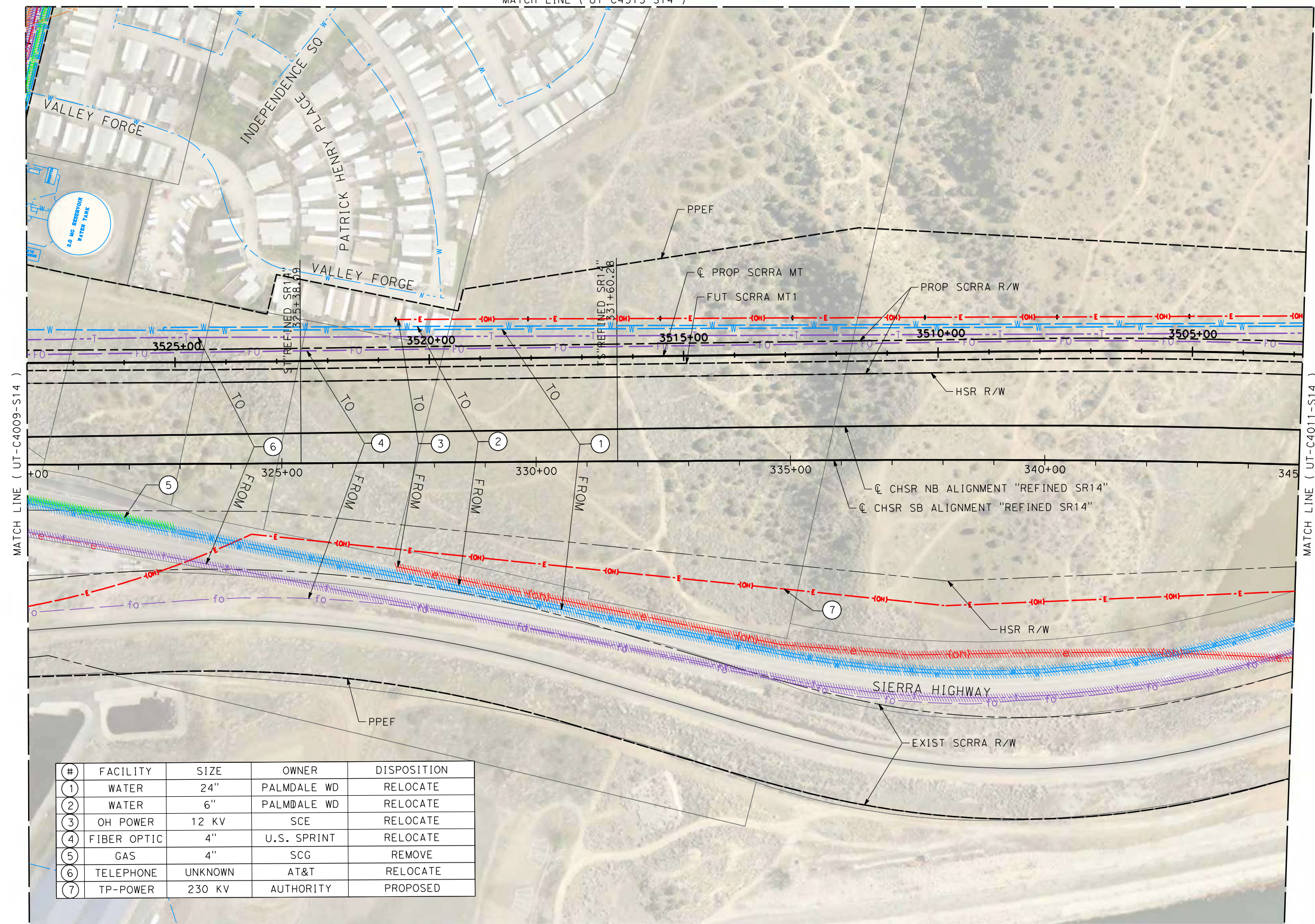
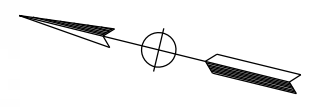

#	FACILITY	SIZE	OWNER	DISPOSITION
1	WATER	24"	PALMDALE WD	RELOCATE
2	WATER	6"	PALMDALE WD	RELOCATE
3	OH POWER	12 KV	SCE	RELOCATE
4	FIBER OPTIC	4"	U.S. SPRINT	RELOCATE
5	GAS	4"	SCG	REMOVE
6	TELEPHONE	UNKNOWN	AT&T	RELOCATE
7	TP-POWER	230 KV	AUTHORITY	PROPOSED

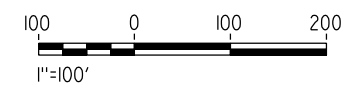

REV	DATE	BY	CHK	APP	DESCRIPTION

DESIGNED BY  
**A. TRONCOSO**  
DRAWN BY  
**F. VASQUEZ**  
CHECKED BY  
**W. GUO**  
IN CHARGE  
**A. RELANO**  
DATE  
**04/30/2021**

**PEPD RECORD SET**  
REV 02  
**NOT FOR CONSTRUCTION**



**CALIFORNIA HIGH-SPEED RAIL PROJECT**  
**PALMDALE TO BURBANK**  
ALIGNMENT "REFINED SR14"  
UTILITY RELOCATION PLANS  
STA 320+00 TO STA 345+00

CONTRACT NO.  
**HSR14-42**  
DRAWING NO.  
**UT-C4010-S14**  
SCALE  
**AS SHOWN**  
SHEET NO.

#	FACILITY	SIZE	OWNER	DISPOSITION
1	WATER	6"	PALMDALE WD	RELOCATE
2	WATER	24"	PALMDALE WD	RELOCATE
3	FIBER	UNKNOWN	AT&T	RELOCATE
4	OH POWER	UNKNOWN	SCE	RELOCATE
5	TELEPHONE	UNKNOWN	AT&T	RELOCATE
6	WATER	48"	PALMDALE WD	PROTECT IN PLACE
7	TP-POWER	230 KV	AUTHORITY	PROPOSED

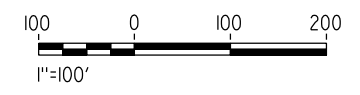
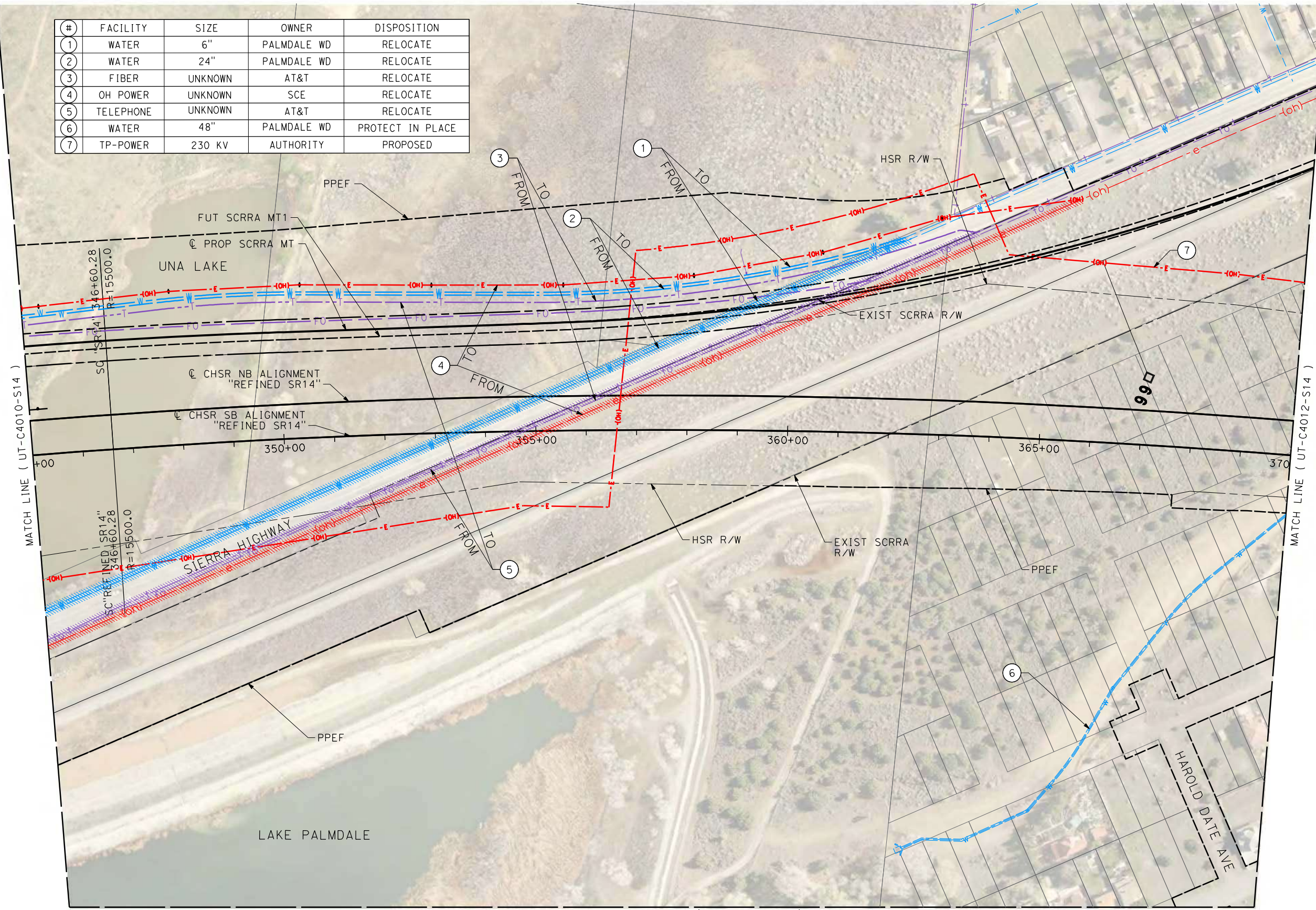
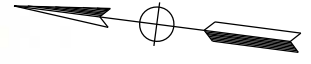

c:\pwworking\chsr\dms19126\PB-UT-C4011-S14.dgn

5/12/2021 10:37:50 AM

0400074

REV	DATE	BY	CHK	APP	DESCRIPTION

DESIGNED BY  
**A. TRONCOSO**

DRAWN BY  
**F. VASQUEZ**

CHECKED BY  
**W. GUO**

IN CHARGE  
**A. RELANO**

DATE  
**04/30/2021**

**PEPD RECORD SET**  
REV 02

**NOT FOR CONSTRUCTION**



**CALIFORNIA HIGH-SPEED RAIL PROJECT**  
**PALMDALE TO BURBANK**  
ALIGNMENT "REFINED SR14"

UTILITY RELOCATION PLANS  
STA 345+00 TO STA 370+00

CONTRACT NO.  
HSR14-42

DRAWING NO.  
UT-C4011-S14

SCALE  
AS SHOWN

SHEET NO.

c:\pwworking\chsr\dms19126\PB-UT-C4012-S14.dgn

5/12/2021 10:38:05 AM

0400074

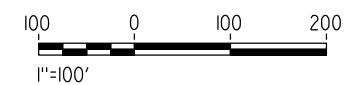
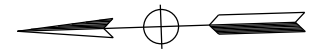
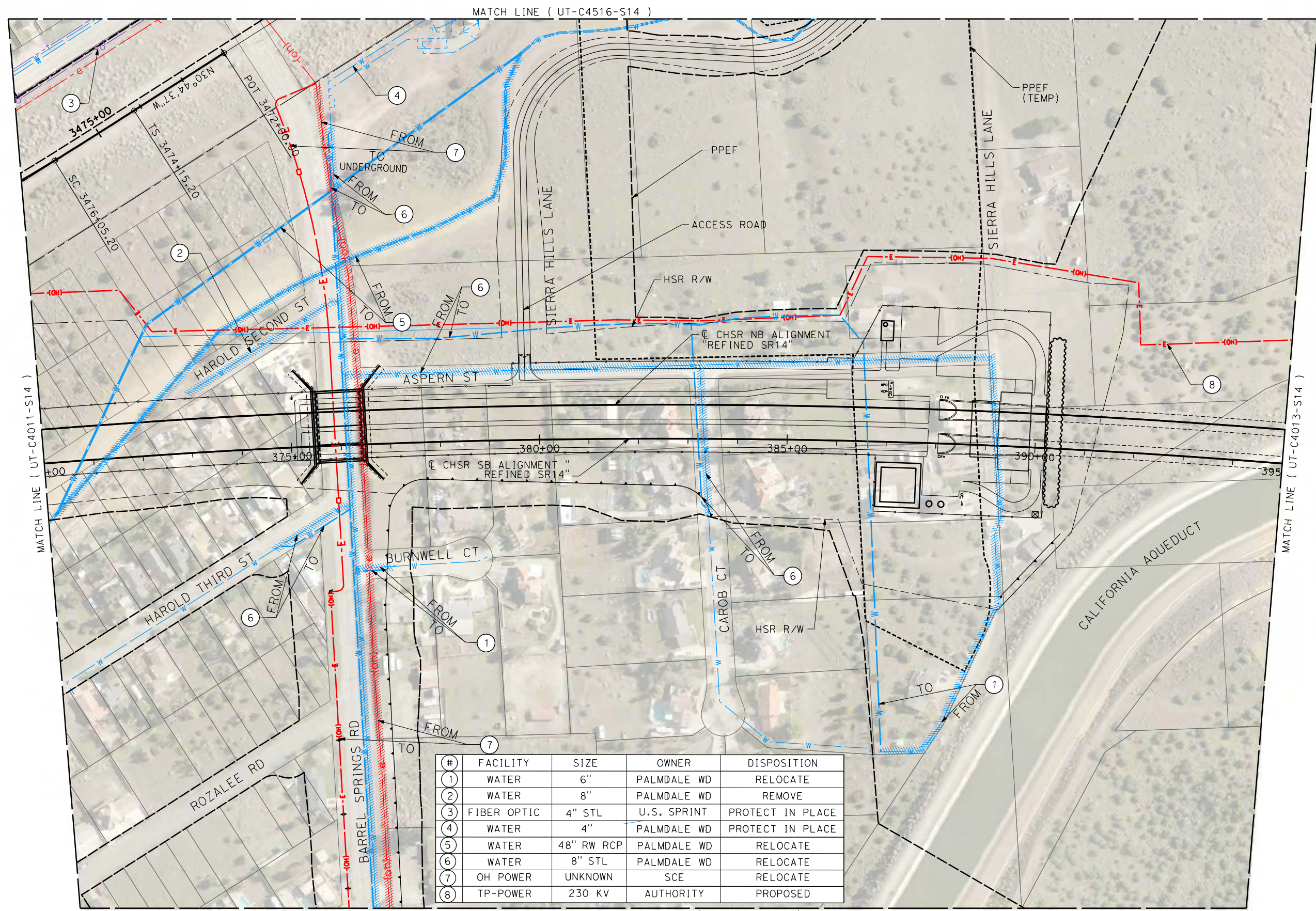

#	FACILITY	SIZE	OWNER	DISPOSITION
1	WATER	6"	PALMDALE WD	RELOCATE
2	WATER	8"	PALMDALE WD	REMOVE
3	FIBER OPTIC	4" STL	U.S. SPRINT	PROTECT IN PLACE
4	WATER	4"	PALMDALE WD	PROTECT IN PLACE
5	WATER	48" RW RCP	PALMDALE WD	RELOCATE
6	WATER	8" STL	PALMDALE WD	RELOCATE
7	OH POWER	UNKNOWN	SCE	RELOCATE
8	TP-POWER	230 KV	AUTHORITY	PROPOSED

REV	DATE	BY	CHK	APP	DESCRIPTION

DESIGNED BY  
**A. TRONCOSO**  
DRAWN BY  
**F. VASQUEZ**  
CHECKED BY  
**W. GUO**  
IN CHARGE  
**A. RELANO**  
DATE  
**04/30/2021**

**PEPD RECORD SET**  
**REV 02**  
  
**NOT FOR CONSTRUCTION**



**CALIFORNIA HIGH-SPEED RAIL PROJECT**  
**PALMDALE TO BURBANK**  
ALIGNMENT "REFINED SR14"  
  
UTILITY RELOCATION PLANS  
STA 370+00 TO STA 395+00

CONTRACT NO.  
**HSR14-42**  
DRAWING NO.  
**UT-C4012-S14**  
SCALE  
**AS SHOWN**  
SHEET NO.

c:\pwworking\chsr\dms19126\PB-UT-C4013-S14.dgn

5/12/2021 10:38:16 AM

0400074

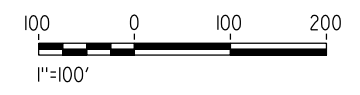
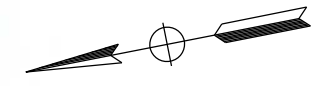
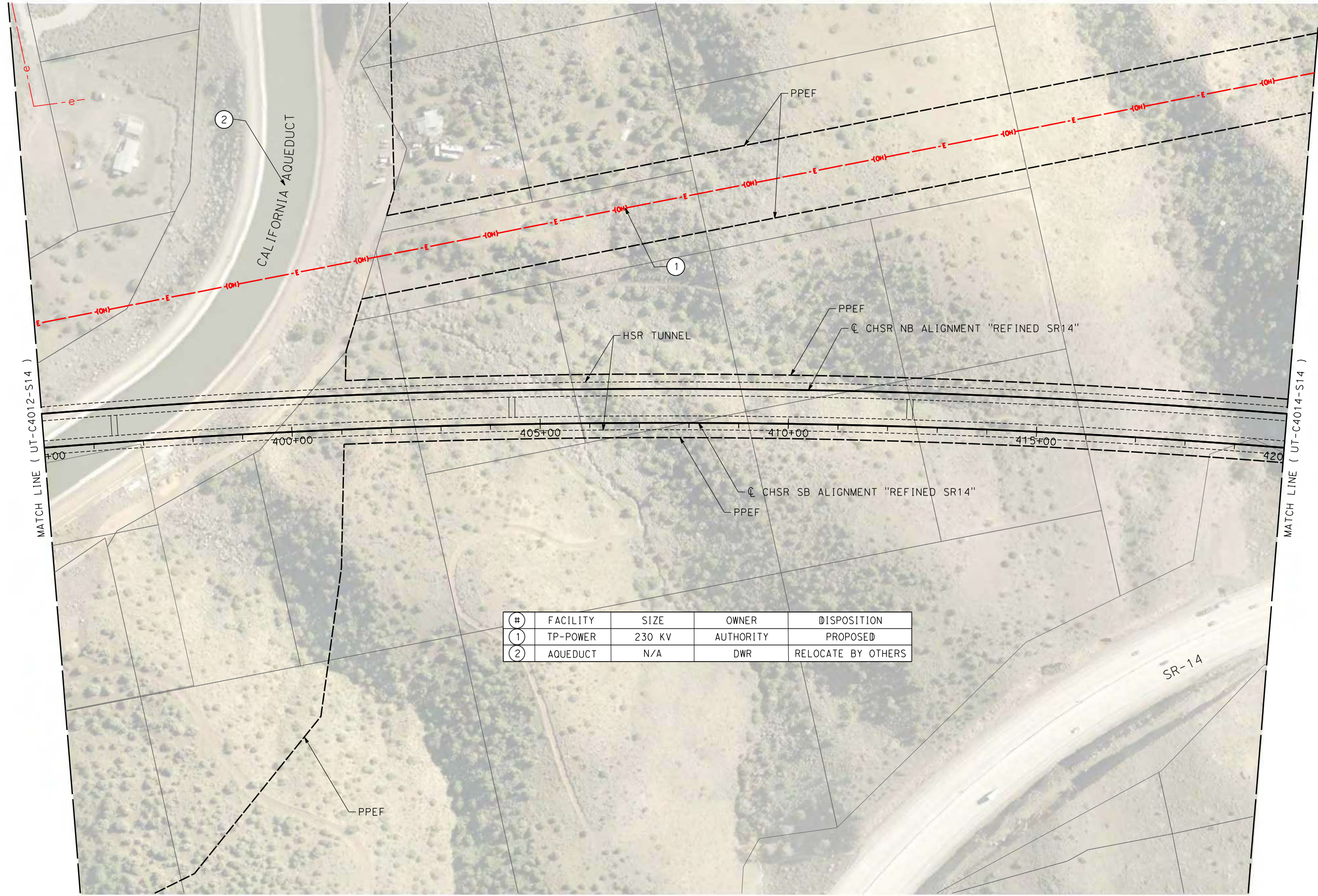

#	FACILITY	SIZE	OWNER	DISPOSITION
①	TP-POWER	230 KV	AUTHORITY	PROPOSED
②	AQUEDUCT	N/A	DWR	RELOCATE BY OTHERS

REV	DATE	BY	CHK	APP	DESCRIPTION

DESIGNED BY  
**A. TRONCOSO**  
DRAWN BY  
**F. VASQUEZ**  
CHECKED BY  
**W. GUO**  
IN CHARGE  
**A. RELANO**  
DATE  
**04/30/2021**

**PEPD RECORD SET**  
REV 02  
  
**NOT FOR CONSTRUCTION**



**CALIFORNIA HIGH-SPEED RAIL PROJECT**  
**PALMDALE TO BURBANK**  
ALIGNMENT "REFINED SR14"  
  
UTILITY RELOCATION PLANS  
STA 395+00 TO STA 420+00

CONTRACT NO.  
**HSR14-42**  
DRAWING NO.  
**UT-C4013-S14**  
SCALE  
**AS SHOWN**  
SHEET NO.



MATCH LINE ( UT-C4518-S14 )

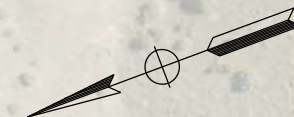
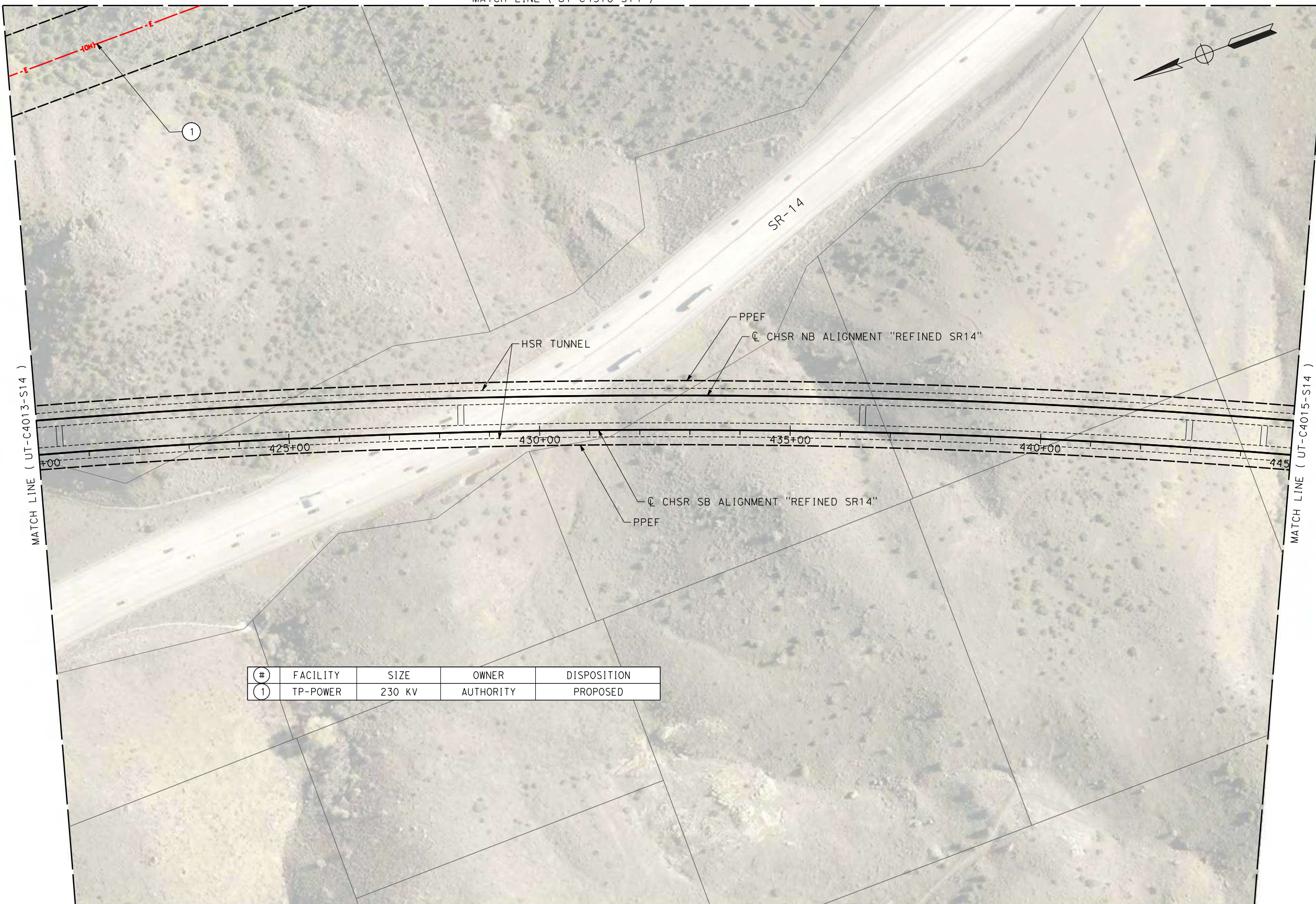

#	FACILITY	SIZE	OWNER	DISPOSITION
1	TP-POWER	230 KV	AUTHORITY	PROPOSED

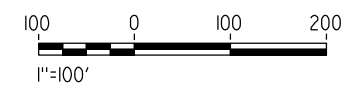

c:\pwworking\chsr\dms19126\PB-UT-C4014-S14.dgn

5/12/2021 10:38:28 AM

0400074

REV	DATE	BY	CHK	APP	DESCRIPTION

DESIGNED BY  
**A. TRONCOSO**

DRAWN BY  
**F. VASQUEZ**

CHECKED BY  
**W. GUO**

IN CHARGE  
**A. RELANO**

DATE  
**04/30/2021**

**PEPD RECORD SET**  
REV 02

**NOT FOR CONSTRUCTION**



**CALIFORNIA HIGH-SPEED RAIL PROJECT**  
**PALMDALE TO BURBANK**  
ALIGNMENT "REFINED SR14"

UTILITY RELOCATION PLANS  
STA 420+00 TO STA 445+00

CONTRACT NO.  
**HSR14-42**

DRAWING NO.  
**UT-C4014-S14**

SCALE  
**AS SHOWN**

SHEET NO.

c:\users\0400073\appdata\local\ben\ben\project\wise\working\ir\sener-us-pw\ben\ben\com\_sener-us-pw-01\car\line.d\morio\dms19126\pb-ut-c4015-s14.dgn

5/18/2021 4:51:20 PM

0400073

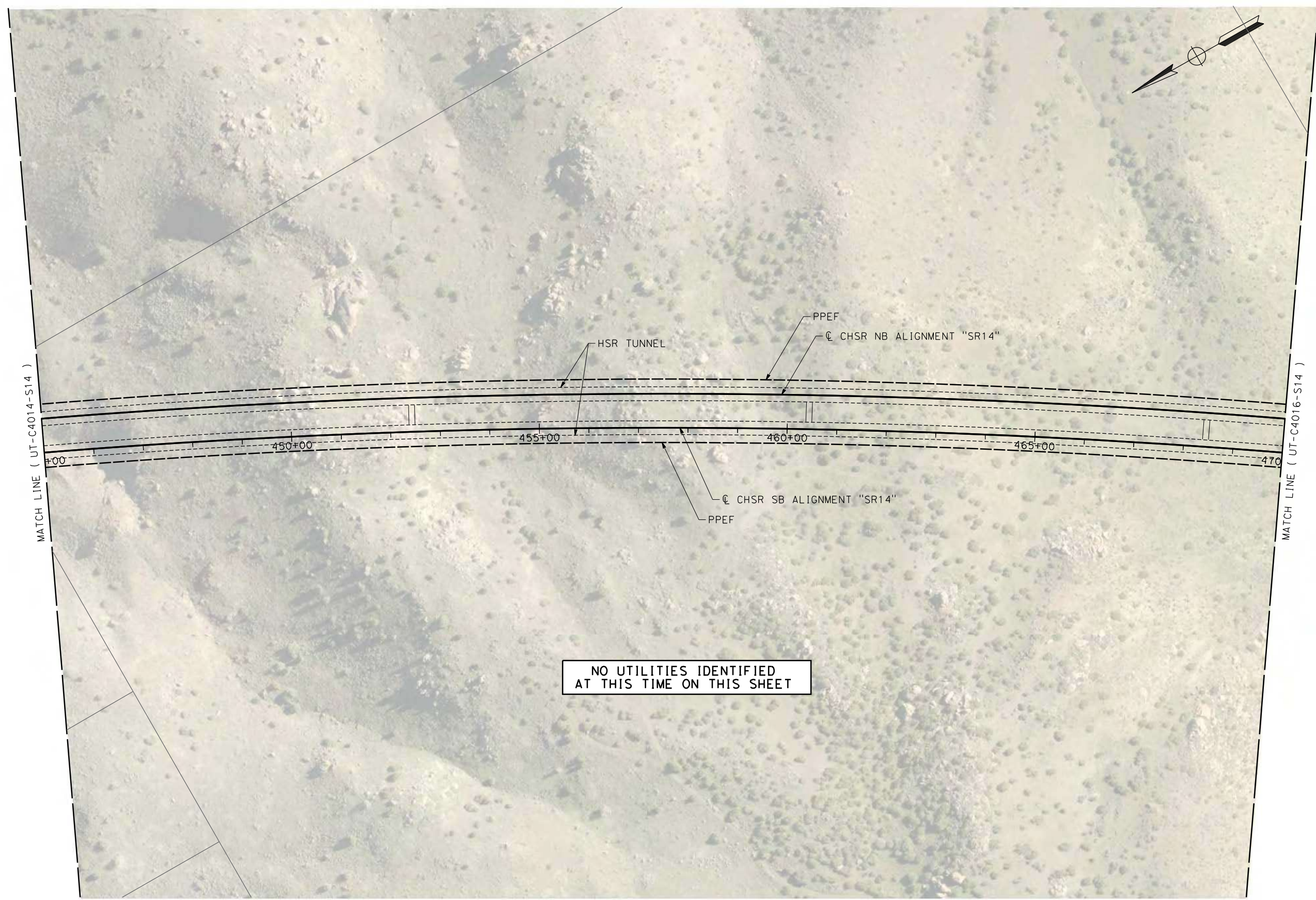

NO UTILITIES IDENTIFIED AT THIS TIME ON THIS SHEET

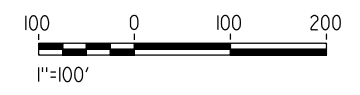

REV	DATE	BY	CHK	APP	DESCRIPTION

DESIGNED BY  
**A. TRONCOSO**

DRAWN BY  
**F. VASQUEZ**

CHECKED BY  
**W. GUO**

IN CHARGE  
**A. RELANO**

DATE  
**04/30/2021**

**PEPD RECORD SET**  
REV 02

**NOT FOR CONSTRUCTION**



**CALIFORNIA HIGH-SPEED RAIL PROJECT**  
**PALMDALE TO BURBANK**  
ALIGNMENT "REFINED SR14"

UTILITY RELOCATION PLANS  
STA 445+00 TO STA 470+00

CONTRACT NO.  
**HSR14-42**

DRAWING NO.  
**UT-C4015-S14**

SCALE  
**AS SHOWN**

SHEET NO.

c:\users\0400073\appdata\local\ben\ley\project\wise\working\ir\sener-us-pw\ben\ley\com\_sener-us-pw-01\car\line.d\morio\dms19126\pb-ut-c4016-s14.dgn

5/18/2021 4:52:44 PM

0400073

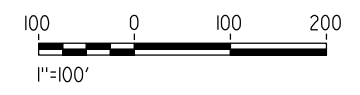

REV	DATE	BY	CHK	APP	DESCRIPTION

DESIGNED BY  
**A. TRONCOSO**

DRAWN BY  
**F. VASQUEZ**

CHECKED BY  
**W. GUO**

IN CHARGE  
**A. RELANO**

DATE  
**04/30/2021**

**PEPD RECORD SET**  
REV 02

**NOT FOR CONSTRUCTION**



**CALIFORNIA HIGH-SPEED RAIL PROJECT**  
**PALMDALE TO BURBANK**  
ALIGNMENT "REFINED SR14"

UTILITY RELOCATION PLANS  
STA 470+00 TO STA 495+00

CONTRACT NO.  
HSR14-42

DRAWING NO.  
UT-C4016-S14

SCALE  
AS SHOWN

SHEET NO.

c:\pwworkingdir\sener-us-pw\bentley.com\_sener-us-pw-01\dalia.cordoba\dms19126.vpb-UT-C4017-S14.dgn

5/9/2023 1:00:37 PM

04Z0008

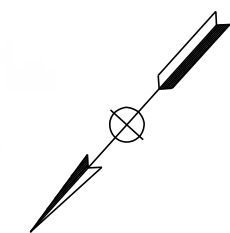
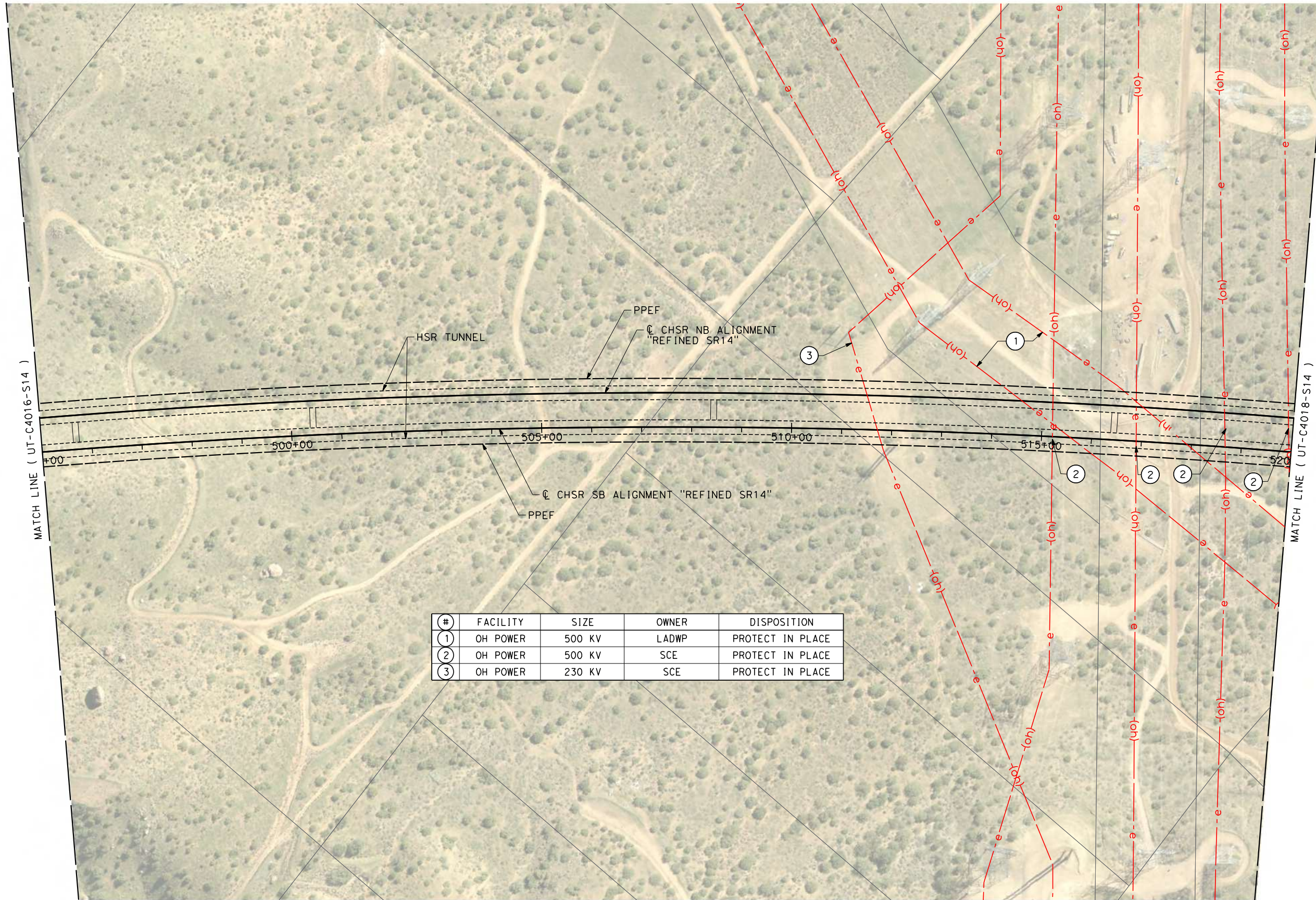

#	FACILITY	SIZE	OWNER	DISPOSITION
1	OH POWER	500 KV	LADWP	PROTECT IN PLACE
2	OH POWER	500 KV	SCE	PROTECT IN PLACE
3	OH POWER	230 KV	SCE	PROTECT IN PLACE

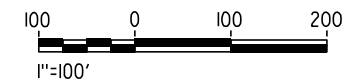

REV	DATE	BY	CHK	APP	DESCRIPTION

DESIGNED BY  
**A. TRONCOSO**

DRAWN BY  
**F. VASQUEZ**

CHECKED BY  
**I. LAQUIDAIN**

IN CHARGE  
**A. RELANO**

DATE  
**04/28/2023**

**PEPD RECORD SET  
REV 02**

**NOT FOR  
CONSTRUCTION**



**CALIFORNIA HIGH-SPEED RAIL PROJECT**

**PALMDALE TO BURBANK**

ALIGNMENT "REFINED SR14"

UTILITY RELOCATION PLANS  
STA 495+00 TO STA 520+00

CONTRACT NO.  
HSR14-42

DRAWING NO.  
UT-C4017-S14

SCALE  
AS SHOWN

SHEET NO.

c:\pwworking\chsr\dms19126\PB-UT-C4018-S14.dgn

5/12/2021 10:38:57 AM

0400074

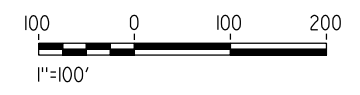
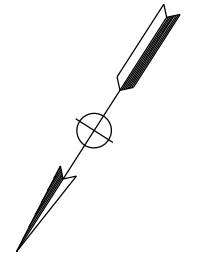
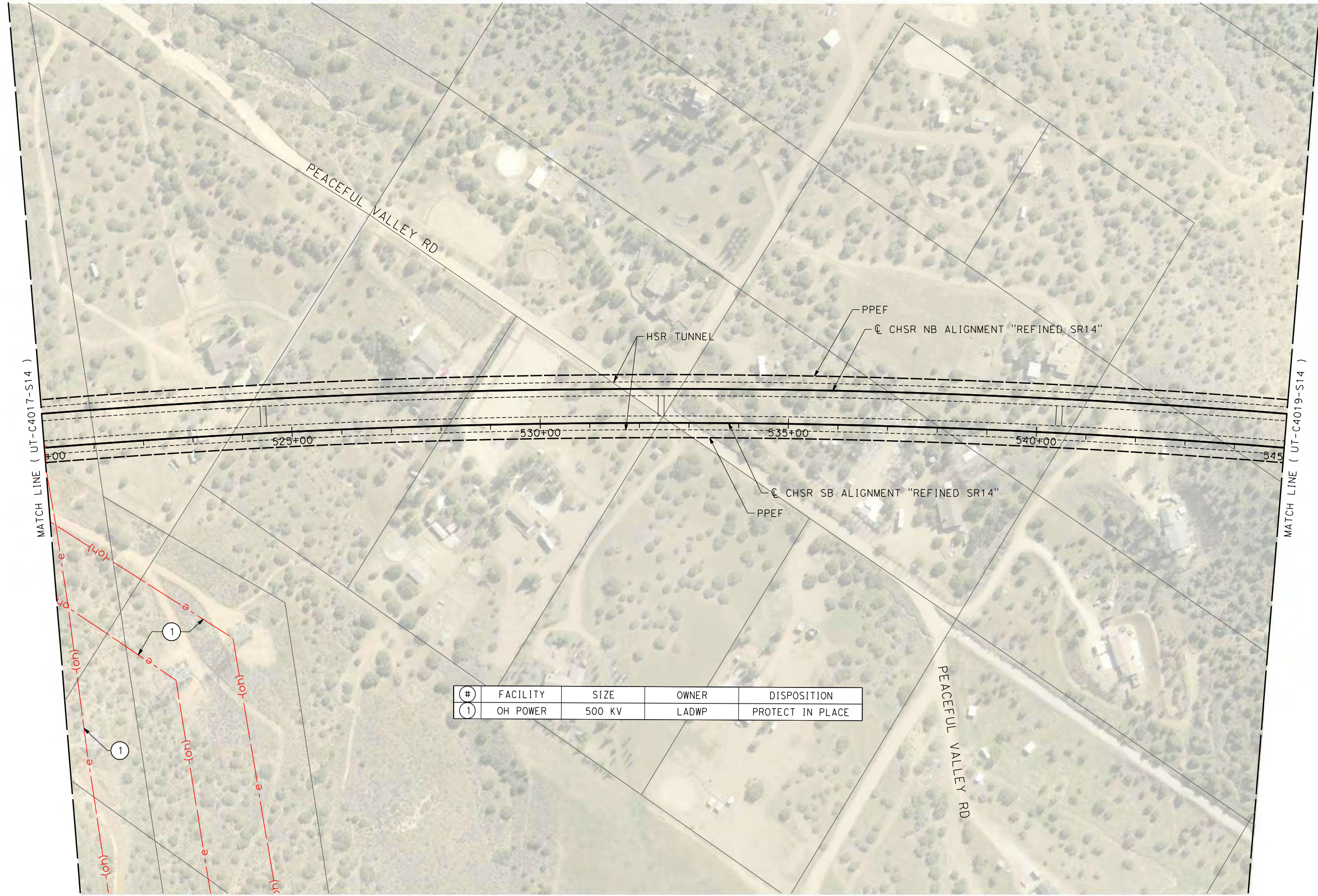

#	FACILITY	SIZE	OWNER	DISPOSITION
1	OH POWER	500 KV	LADWP	PROTECT IN PLACE

REV	DATE	BY	CHK	APP	DESCRIPTION

DESIGNED BY  
**A. TRONCOSO**  
DRAWN BY  
**F. VASQUEZ**  
CHECKED BY  
**W. GUO**  
IN CHARGE  
**A. RELANO**  
DATE  
**04/30/2021**

**PEPD RECORD SET**  
**REV 02**  
  
**NOT FOR CONSTRUCTION**



**CALIFORNIA HIGH-SPEED RAIL PROJECT**  
**PALMDALE TO BURBANK**  
ALIGNMENT "REFINED SR14"  
  
UTILITY RELOCATION PLANS  
STA 520+00 TO STA 545+00

CONTRACT NO.  
**HSR14-42**  
DRAWING NO.  
**UT-C4018-S14**  
SCALE  
**AS SHOWN**  
SHEET NO.

c:\pwworking\chsr\dms19126\PB-UT-C4019-S14.dgn

5/14/2021 10:05:08 AM

0400074

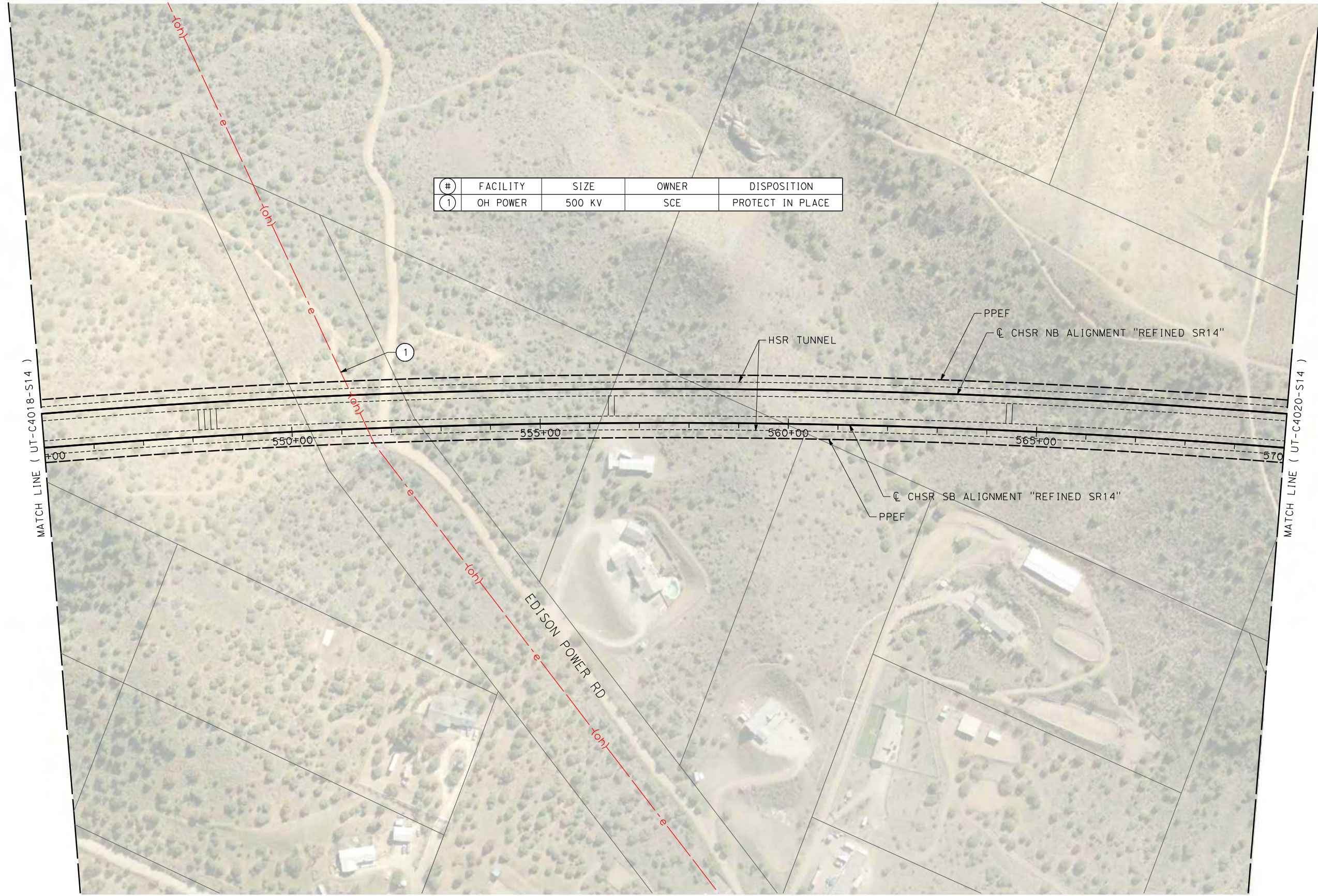

#	FACILITY	SIZE	OWNER	DISPOSITION
1	OH POWER	500 KV	SCE	PROTECT IN PLACE

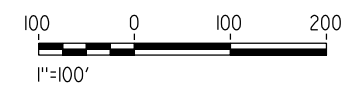
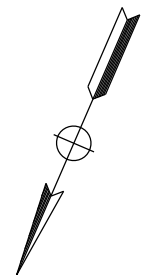

REV	DATE	BY	CHK	APP	DESCRIPTION

DESIGNED BY  
**A. TRONCOSO**

DRAWN BY  
**F. VASQUEZ**

CHECKED BY  
**W. GUO**

IN CHARGE  
**A. RELANO**

DATE  
**04/30/2021**

**PEPD RECORD SET**  
REV 02

**NOT FOR CONSTRUCTION**



**CALIFORNIA HIGH-SPEED RAIL PROJECT**  
**PALMDALE TO BURBANK**  
ALIGNMENT "REFINED SR14"

UTILITY RELOCATION PLANS  
STA 545+00 TO STA 570+00

CONTRACT NO.  
**HSR14-42**

DRAWING NO.  
**UT-C4019-S14**

SCALE  
**AS SHOWN**

SHEET NO.

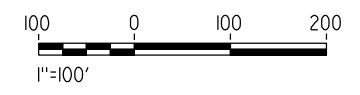
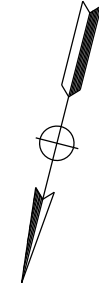
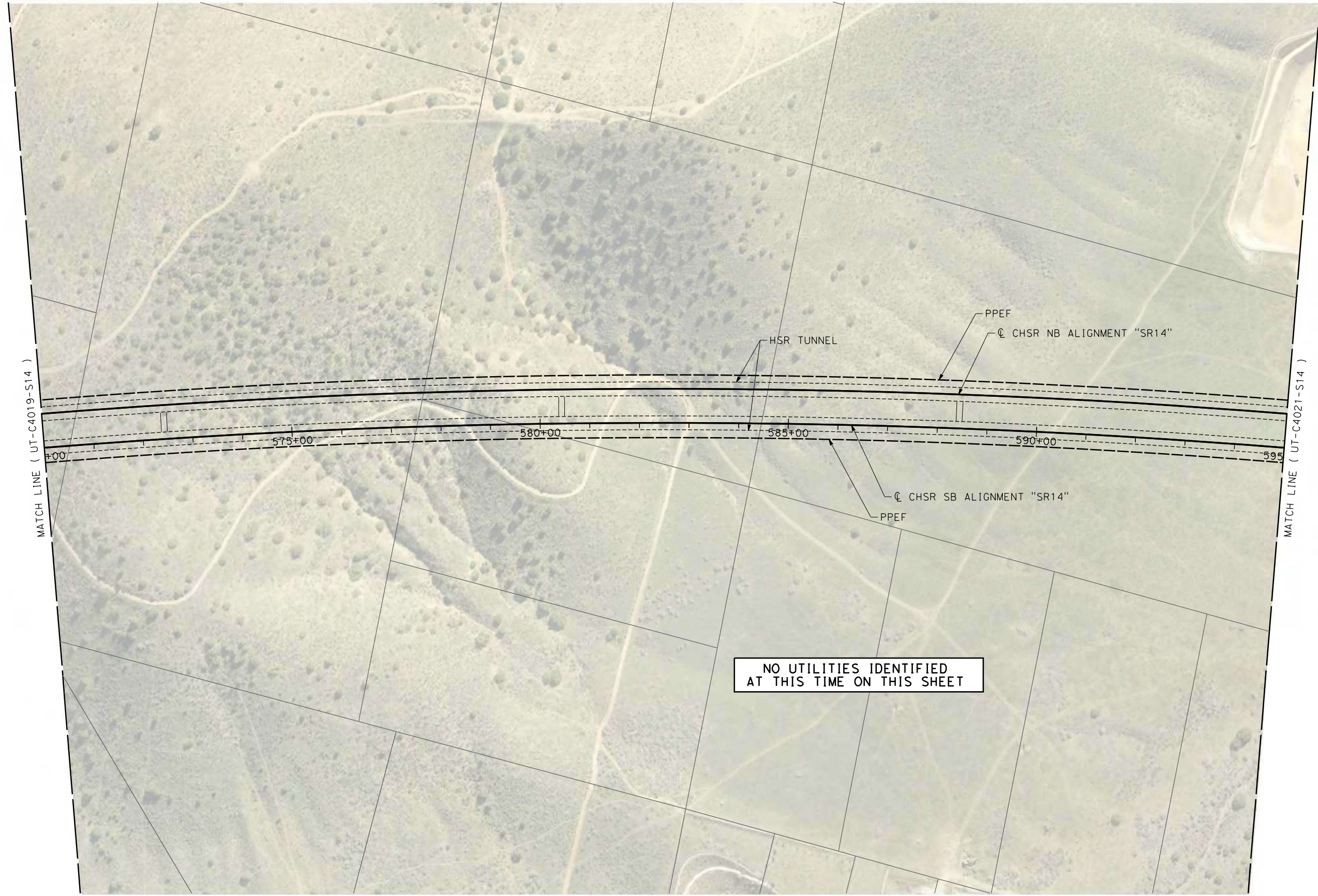

REV	DATE	BY	CHK	APP	DESCRIPTION

DESIGNED BY  
**A. TRONCOSO**

DRAWN BY  
**F. VASQUEZ**

CHECKED BY  
**W. GUO**

IN CHARGE  
**A. RELANO**

DATE  
**04/30/2021**

**PEPD RECORD SET**  
REV 02

**NOT FOR CONSTRUCTION**



**CALIFORNIA HIGH-SPEED RAIL PROJECT**  
**PALMDALE TO BURBANK**  
ALIGNMENT "REFINED SR14"

UTILITY RELOCATION PLANS  
STA 570+00 TO STA 595+00

CONTRACT NO.  
**HSR14-42**

DRAWING NO.  
**UT-C4020-S14**

SCALE  
**AS SHOWN**

SHEET NO.

c:\users\0400073\appdata\local\bentley\projectwise\working\se\user-us-pw-bentley.com\_sener-us-pw-01\car\line.d\morio\dms19126\pb-ut-c4021-s14.dgn

5/18/2021 4:59:32 PM

0400073

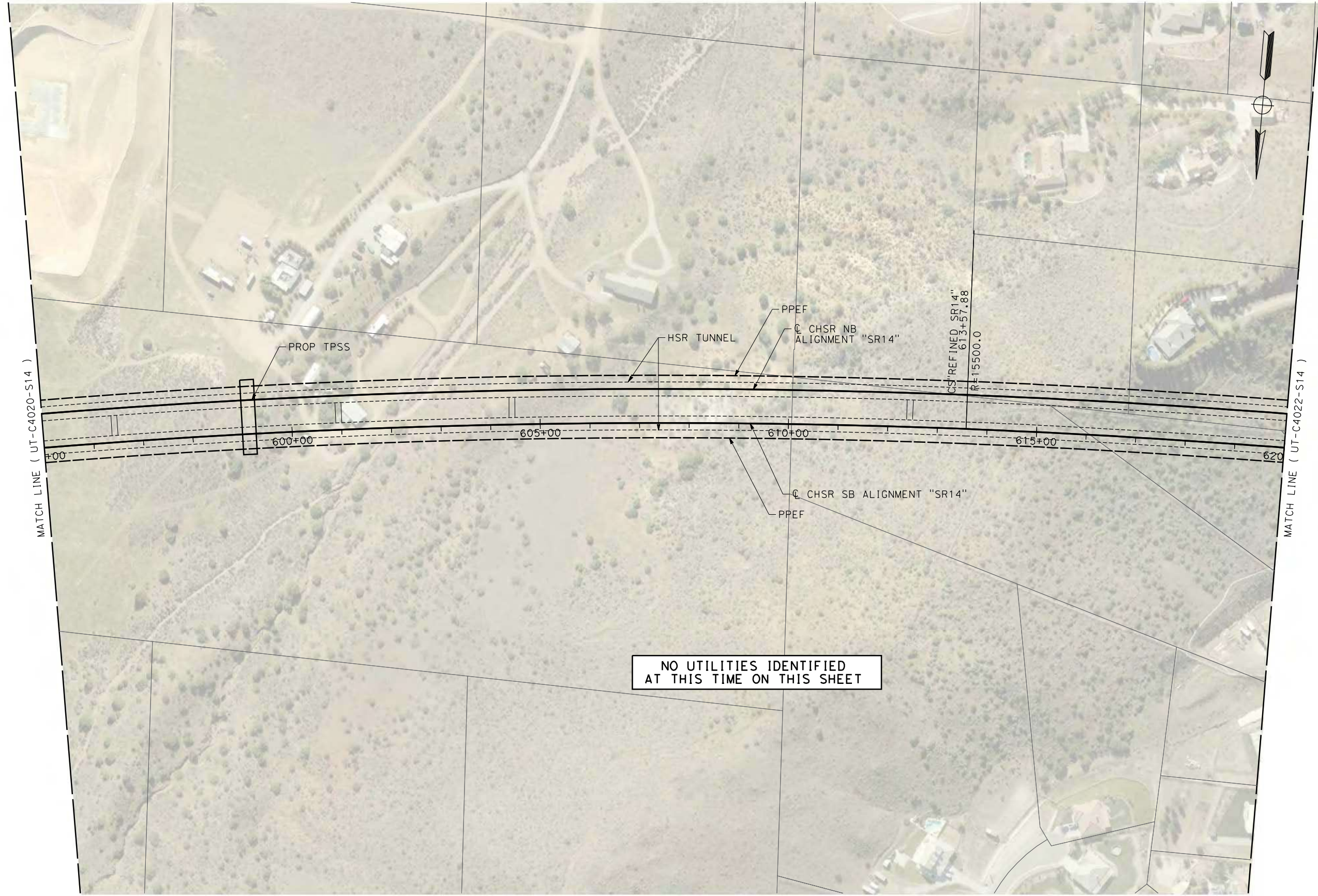

NO UTILITIES IDENTIFIED AT THIS TIME ON THIS SHEET

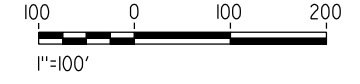

REV	DATE	BY	CHK	APP	DESCRIPTION

DESIGNED BY  
**A. TRONCOSO**  
DRAWN BY  
**F. VASQUEZ**  
CHECKED BY  
**W. GUO**  
IN CHARGE  
**A. RELANO**  
DATE  
**04/30/2021**

**PEPD RECORD SET**  
**REV 02**  
  
**NOT FOR CONSTRUCTION**



**CALIFORNIA HIGH-SPEED RAIL PROJECT**  
**PALMDALE TO BURBANK**  
ALIGNMENT "REFINED SR14"  
  
UTILITY RELOCATION PLANS  
STA 595+00 TO STA 620+00

CONTRACT NO.  
**HSR14-42**  
DRAWING NO.  
**UT-C4021-S14**  
SCALE  
**AS SHOWN**  
SHEET NO.



c:\pwworking\chsr\dms19126\PB-UT-C4022-S14.dgn

5/12/2021 10:39:22 AM

0400074

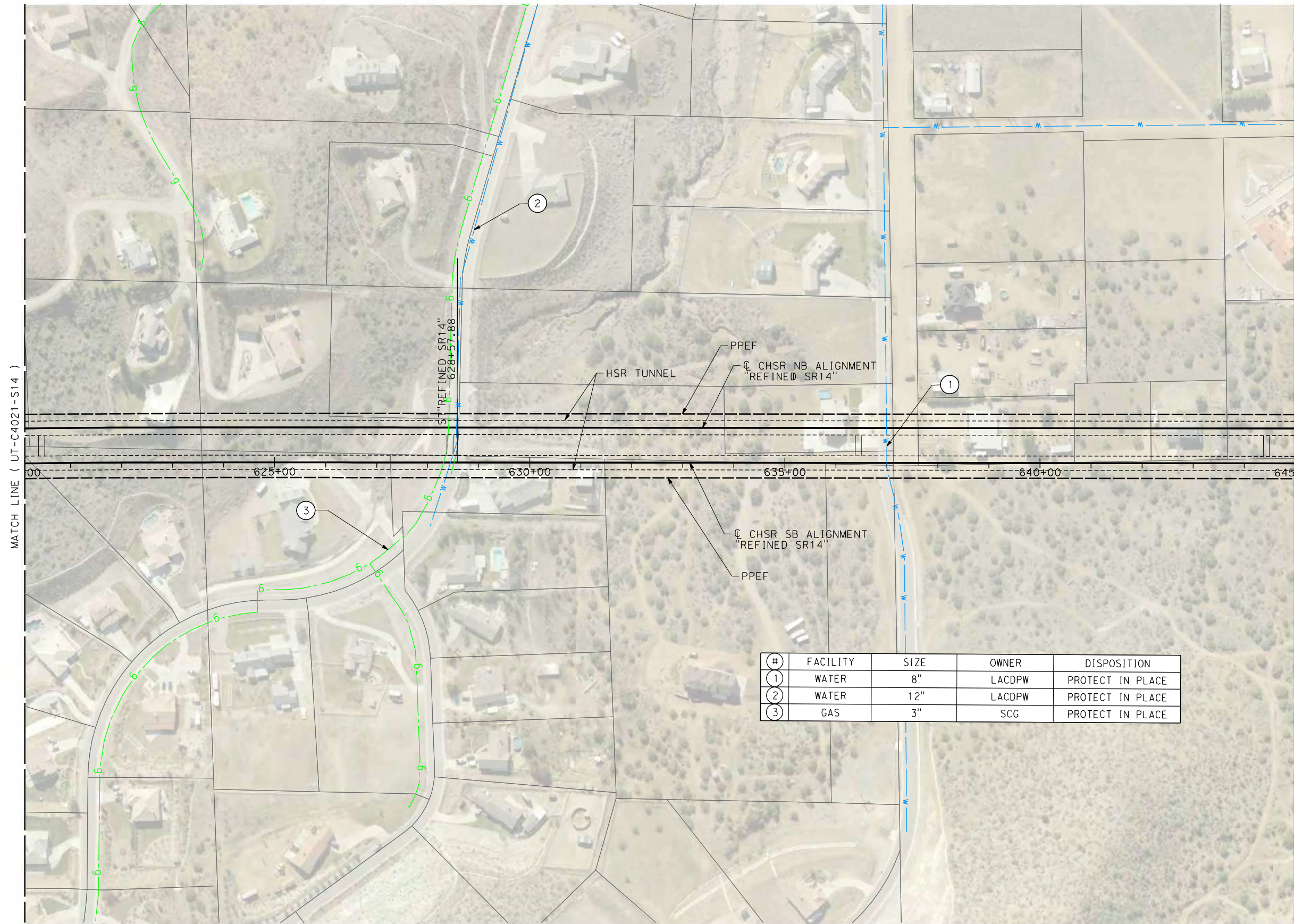

MATCH LINE ( UT-C4021-S14 )

MATCH LINE ( UT-C4023-S14 )

#	FACILITY	SIZE	OWNER	DISPOSITION
①	WATER	8"	LACDPW	PROTECT IN PLACE
②	WATER	12"	LACDPW	PROTECT IN PLACE
③	GAS	3"	SCG	PROTECT IN PLACE

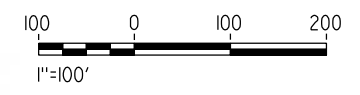
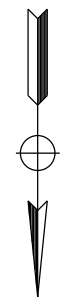

REV	DATE	BY	CHK	APP	DESCRIPTION

DESIGNED BY  
**A. TRONCOSO**  
DRAWN BY  
**F. VASQUEZ**  
CHECKED BY  
**W. GUO**  
IN CHARGE  
**A. RELANO**  
DATE  
**04/30/2021**

**PEPD RECORD SET**  
**REV 02**  
  
**NOT FOR CONSTRUCTION**



**CALIFORNIA HIGH-SPEED RAIL PROJECT**  
**PALMDALE TO BURBANK**  
ALIGNMENT "REFINED SR14"  
  
UTILITY RELOCATION PLANS  
STA 620+00 TO STA 645+00

CONTRACT NO.  
**HSR14-42**  
DRAWING NO.  
**UT-C4022-S14**  
SCALE  
**AS SHOWN**  
SHEET NO.

c:\users\0400073\appdata\local\bentley\projectwise\working\se\se\se-us-pw-bentley.com\_sener-us-pw-01\car\line.d\morio\dms19126\pb-ut-c4023-s14.dgn

5/18/2021 4:38:33 PM

0400073

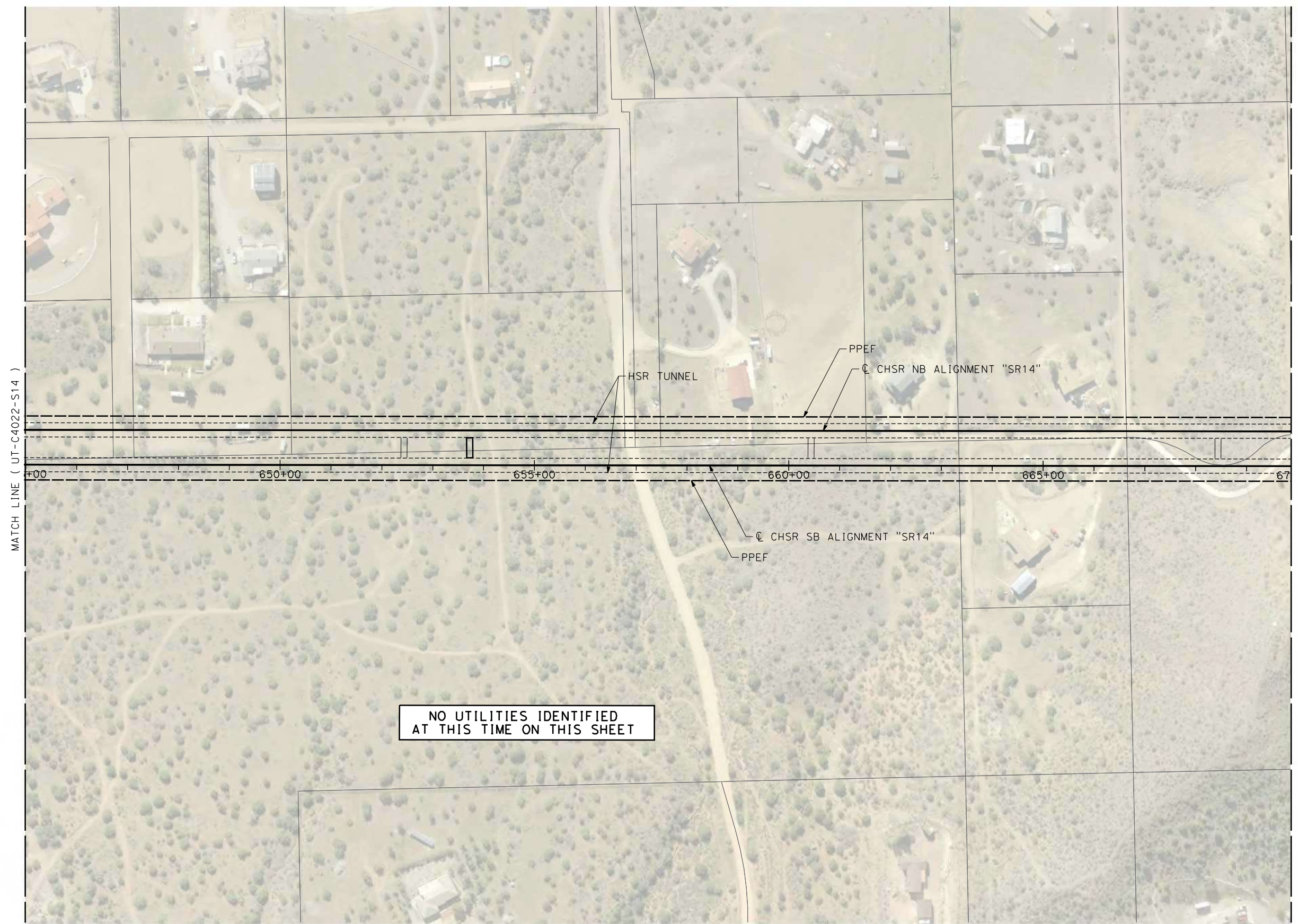

NO UTILITIES IDENTIFIED  
AT THIS TIME ON THIS SHEET

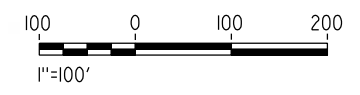

REV	DATE	BY	CHK	APP	DESCRIPTION

DESIGNED BY  
**A. TRONCOSO**  
DRAWN BY  
**F. VASQUEZ**  
CHECKED BY  
**W. GUO**  
IN CHARGE  
**A. RELANO**  
DATE  
**04/30/2021**

**PEPD RECORD SET**  
**REV 02**  
  
**NOT FOR CONSTRUCTION**



**CALIFORNIA HIGH-SPEED RAIL PROJECT**  
**PALMDALE TO BURBANK**  
ALIGNMENT "REFINED SR14"  
  
UTILITY RELOCATION PLANS  
STA 645+00 TO STA 670+00

CONTRACT NO.  
**HSR14-42**  
DRAWING NO.  
**UT-C4023-S14**  
SCALE  
**AS SHOWN**  
SHEET NO.

c:\users\0400073\appdata\local\ben\ley\projectwise\working\ir\sener-us-pw\ben\ley\com\_sener-us-pw-01\car\line.d\morio\dms19126\pb-ut-C4024-S14.dgn

5/18/2021 4:40:07 PM

0400073

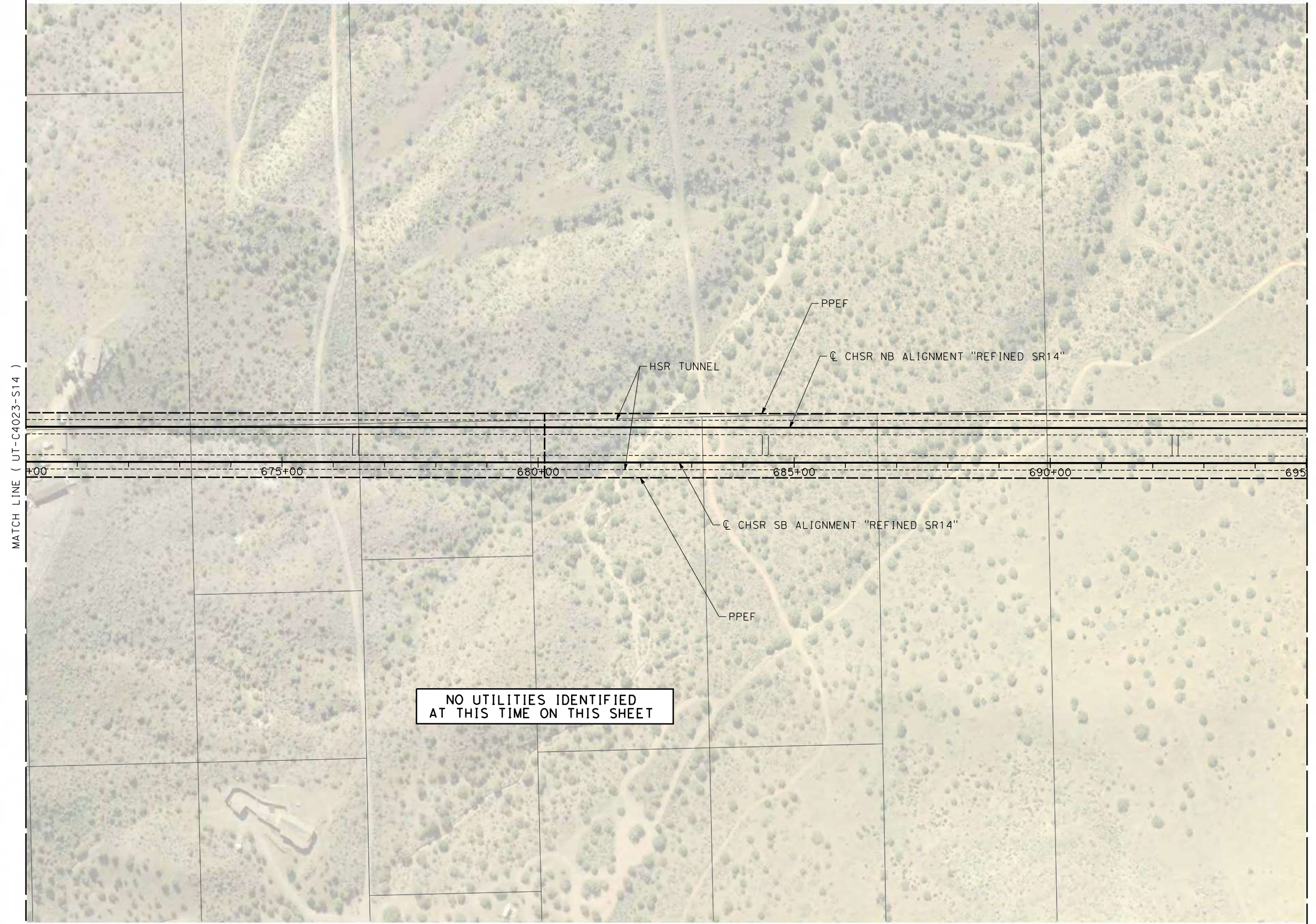

MATCH LINE ( UT-C4023-S14 )

MATCH LINE ( UT-C4025-S14 )

NO UTILITIES IDENTIFIED  
AT THIS TIME ON THIS SHEET

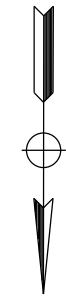

REV	DATE	BY	CHK	APP	DESCRIPTION

DESIGNED BY  
**A. TRONCOSO**

DRAWN BY  
**F. VASQUEZ**

CHECKED BY  
**W. GUO**

IN CHARGE  
**A. RELANO**

DATE  
**04/30/2021**

**PEPD RECORD SET**  
REV 02

**NOT FOR CONSTRUCTION**



**CALIFORNIA HIGH-SPEED RAIL PROJECT**  
**PALMDALE TO BURBANK**  
ALIGNMENT "REFINED SR14"

UTILITY RELOCATION PLANS  
STA 670+00 TO STA 695+00

CONTRACT NO.  
**HSR14-42**

DRAWING NO.  
**UT-C4024-S14**

SCALE  
**AS SHOWN**

SHEET NO.

c:\pwworking\chsr\dms19126\PB-UT-C4025-S14.dgn

5/12/2021 10:39:41 AM

0400074

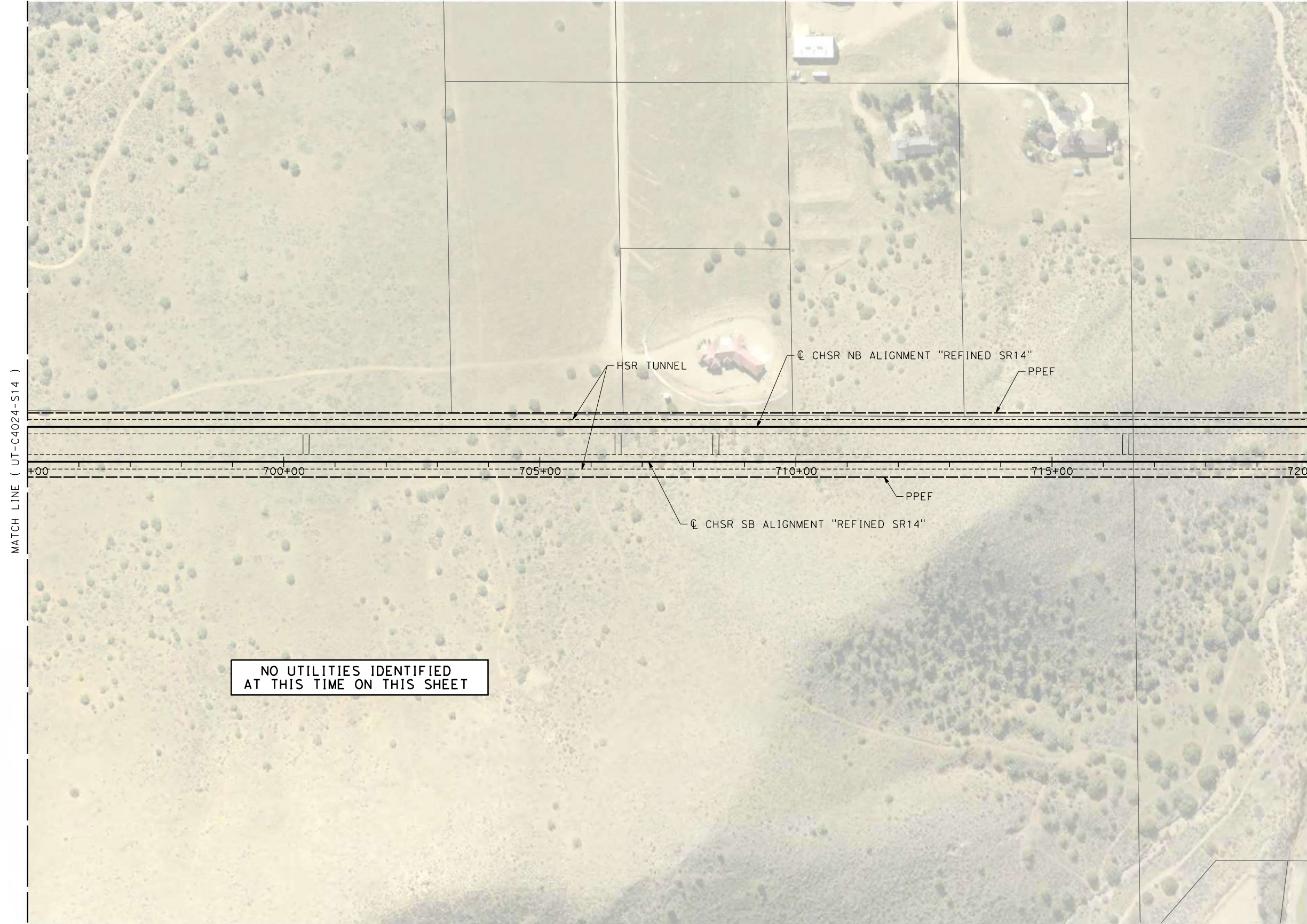

MATCH LINE ( UT-C4024-S14 )

MATCH LINE ( UT-C4026-S14 )

NO UTILITIES IDENTIFIED  
AT THIS TIME ON THIS SHEET

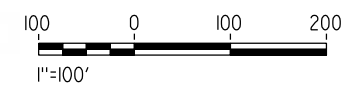

REV	DATE	BY	CHK	APP	DESCRIPTION

DESIGNED BY  
**A. TRONCOSO**

DRAWN BY  
**F. VASQUEZ**

CHECKED BY  
**W. GUO**

IN CHARGE  
**A. RELANO**

DATE  
**04/30/2021**

**PEPD RECORD SET**  
REV 02

**NOT FOR CONSTRUCTION**



**CALIFORNIA HIGH-SPEED RAIL PROJECT**  
**PALMDALE TO BURBANK**  
ALIGNMENT "REFINED SR14"

UTILITY RELOCATION PLANS  
STA 695+00 TO STA 720+00

CONTRACT NO.  
**HSR14-42**

DRAWING NO.  
**UT-C4025-S14**

SCALE  
**AS SHOWN**

SHEET NO.

c:\pwworking\chsr\dms19126\PB-UT-C4026-S14.dgn

5/12/2021 4:57:11 PM

0400074

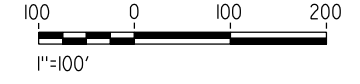
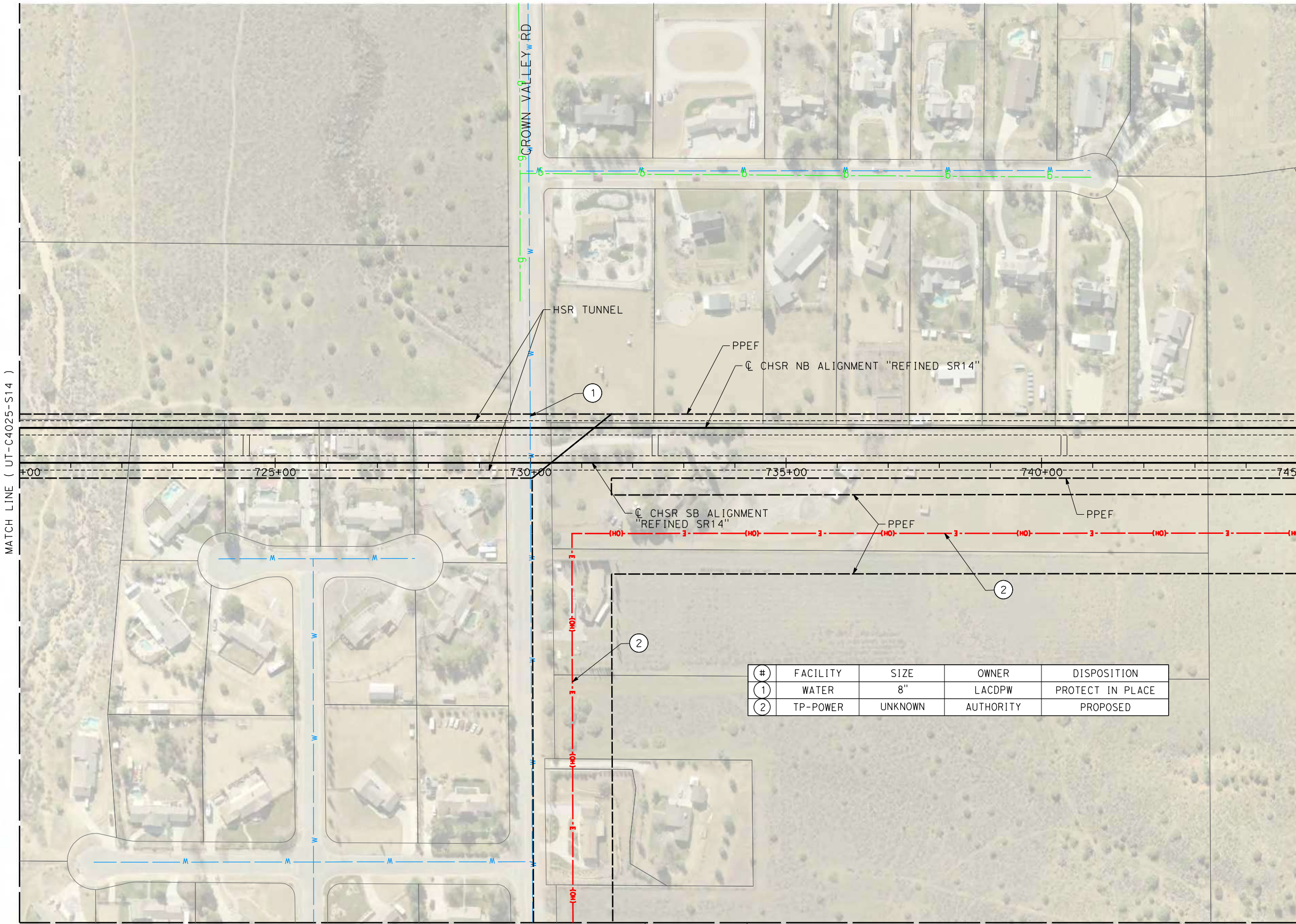

#	FACILITY	SIZE	OWNER	DISPOSITION
1	WATER	8"	LACDPW	PROTECT IN PLACE
2	TP-POWER	UNKNOWN	AUTHORITY	PROPOSED

REV	DATE	BY	CHK	APP	DESCRIPTION

DESIGNED BY  
**A. TRONCOSO**

DRAWN BY  
**F. VASQUEZ**

CHECKED BY  
**W. GUO**

IN CHARGE  
**A. RELANO**

DATE  
**04/30/2021**

**PEPD RECORD SET**  
REV 02

**NOT FOR CONSTRUCTION**



**CALIFORNIA HIGH-SPEED RAIL PROJECT**  
**PALMDALE TO BURBANK**  
ALIGNMENT "REFINED SR14"

UTILITY RELOCATION PLANS  
STA 720+00 TO STA 745+00

CONTRACT NO.  
**HSR14-42**

DRAWING NO.  
**UT-C4026-S14**

SCALE  
**AS SHOWN**

SHEET NO.

c:\pwworking\chsr\dms19126\PB-UT-C4027-S14.dgn

5/12/2021 4:59:46 PM

0400074

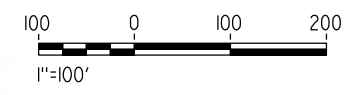
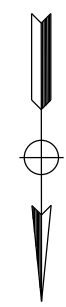
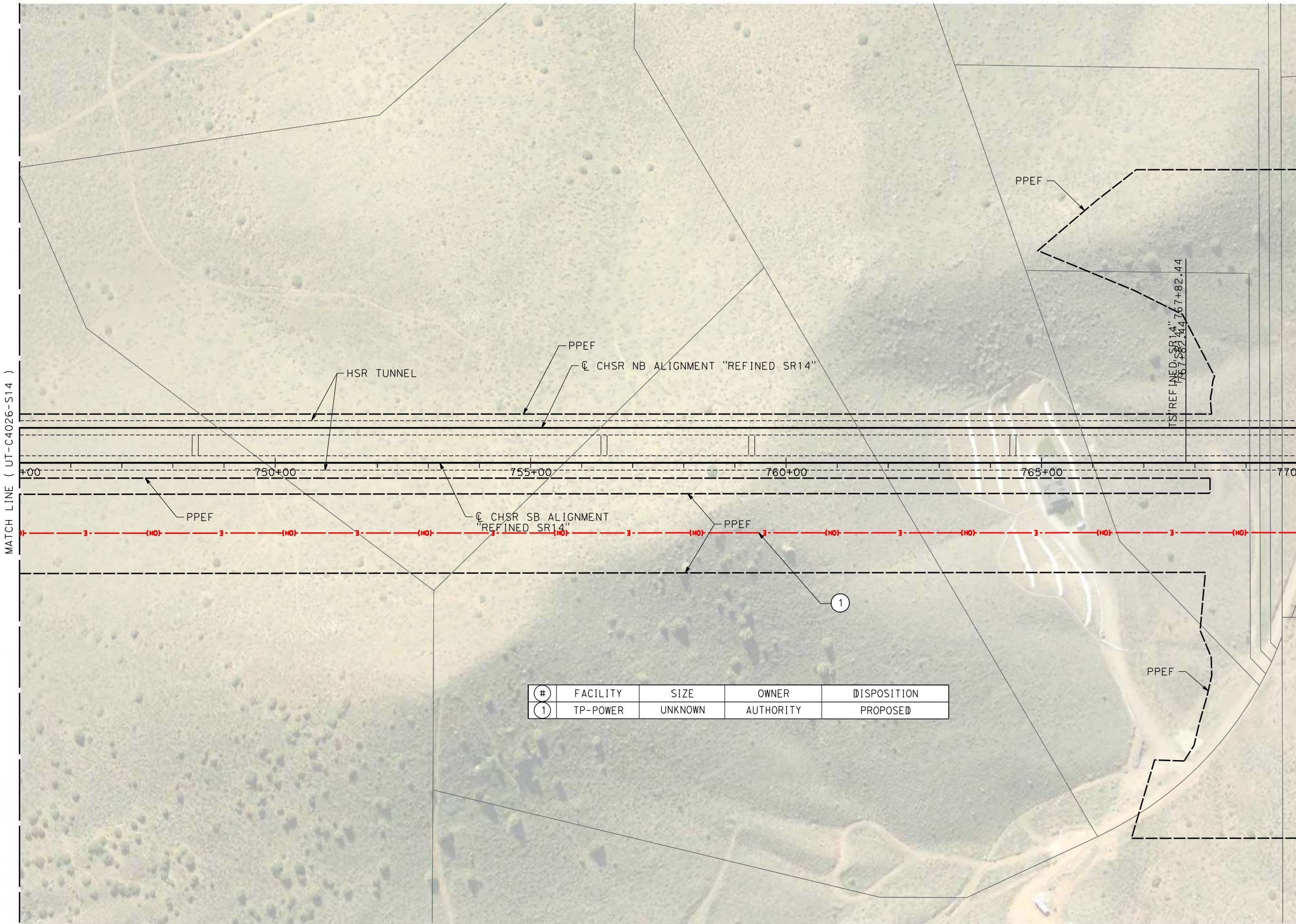

#	FACILITY	SIZE	OWNER	DISPOSITION
1	TP-POWER	UNKNOWN	AUTHORITY	PROPOSED

REV	DATE	BY	CHK	APP	DESCRIPTION

DESIGNED BY  
**A. TRONCOSO**

DRAWN BY  
**F. VASQUEZ**

CHECKED BY  
**W. GUO**

IN CHARGE  
**A. RELANO**

DATE  
**04/30/2021**

**PEPD RECORD SET**  
REV 02

**NOT FOR CONSTRUCTION**



**CALIFORNIA HIGH-SPEED RAIL PROJECT**  
**PALMDALE TO BURBANK**  
ALIGNMENT "REFINED SR14"

UTILITY RELOCATION PLANS  
STA 745+00 TO STA 770+00

CONTRACT NO.  
**HSR14-42**

DRAWING NO.  
**UT-C4027-S14**

SCALE  
**AS SHOWN**

SHEET NO.

MATCH LINE ( UT-C4587-S14 )

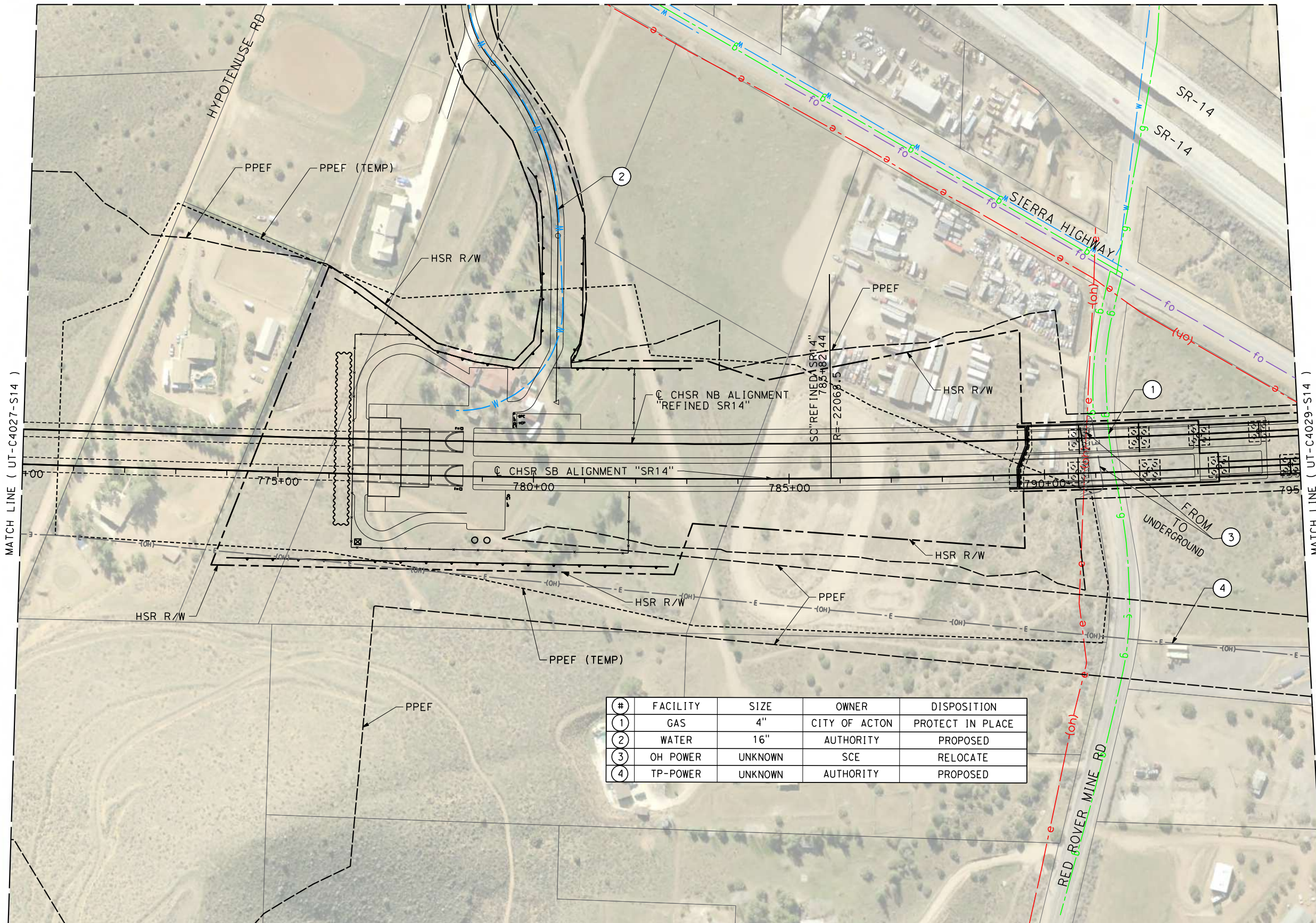

#	FACILITY	SIZE	OWNER	DISPOSITION
1	GAS	4"	CITY OF ACTON	PROTECT IN PLACE
2	WATER	16"	AUTHORITY	PROPOSED
3	OH POWER	UNKNOWN	SCE	RELOCATE
4	TP-POWER	UNKNOWN	AUTHORITY	PROPOSED

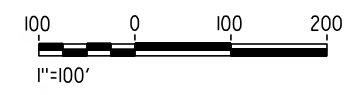

c:\pwworkingdir\sener-us-pw-bentley.com\_sener-us-pw-01\dalila.cordoba\dms19126.vpb-UT-C4028-S14.dgn

5/4/2023 7:55:32 PM

04Z0008

REV	DATE	BY	CHK	APP	DESCRIPTION

DESIGNED BY  
**A. TRONCOSO**  
DRAWN BY  
**F. VASQUEZ**  
CHECKED BY  
**I. LAQUIDAIN**  
IN CHARGE  
**A. RELANO**  
DATE  
**04/28/2023**

**PEPD RECORD SET**  
**REV 02**  
  
**NOT FOR CONSTRUCTION**



**CALIFORNIA HIGH-SPEED RAIL PROJECT**  
**PALMDALE TO BURBANK**  
ALIGNMENT "REFINED SR14"  
  
UTILITY RELOCATION PLANS  
STA 770+00 TO STA 795+00

CONTRACT NO.  
HSR14-42  
DRAWING NO.  
UT-C4028-S14  
SCALE  
AS SHOWN  
SHEET NO.

MATCH LINE ( UT-C4530-S14 )

#	FACILITY	SIZE	OWNER	DISPOSITION
1	FIBER	UNKNOWN	UNKNOWN	PROTECT IN PLACE
2	WATER	16"	AUTHORITY	PROPOSED
3	OH POWER	UNKNOWN	SCE	RELOCATE
4	TP-POWER	UNKNOWN	AUTHORITY	PROPOSED
5	WATER	16"	AUTHORITY	PROPOSED

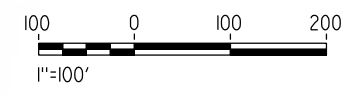
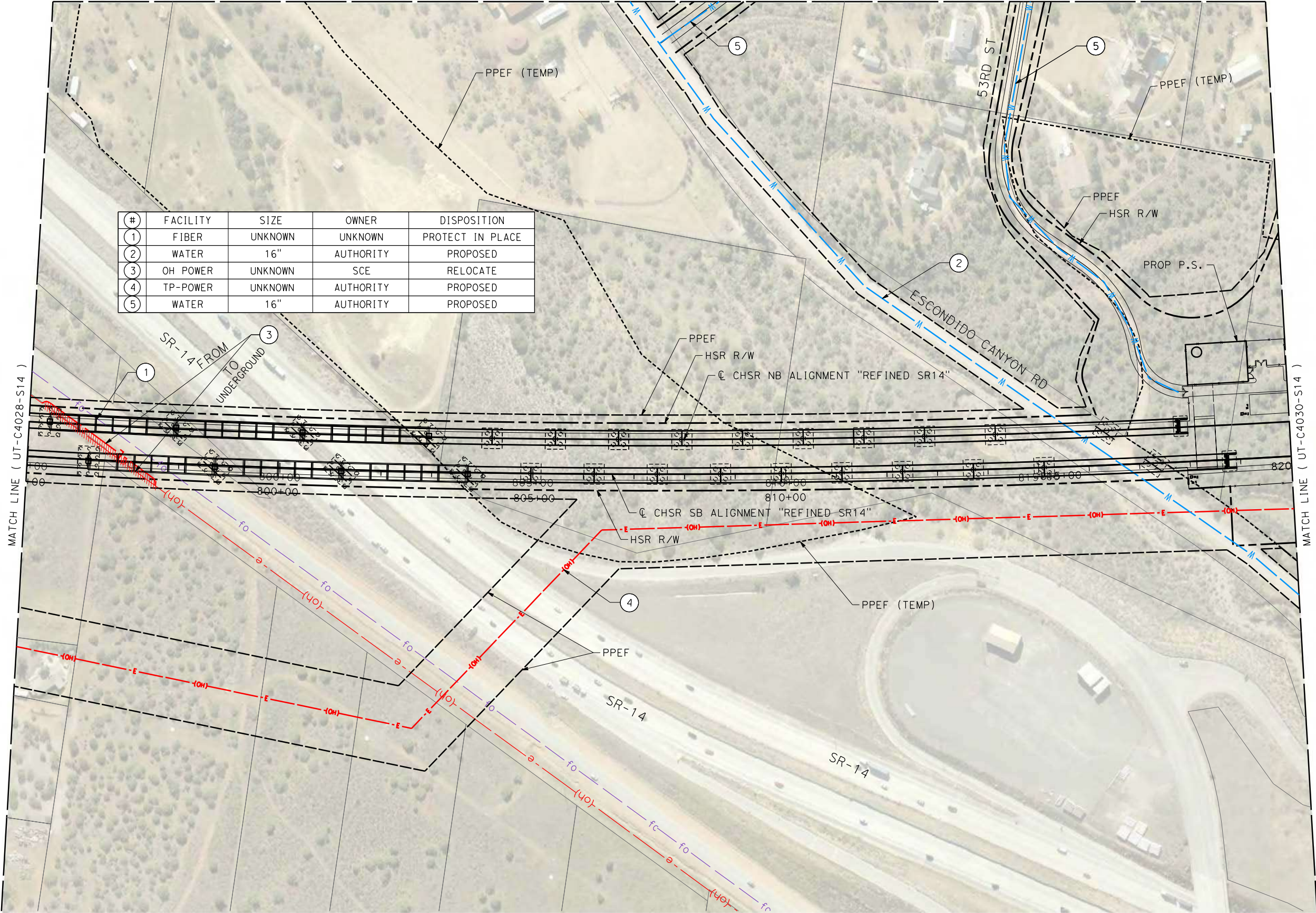

c:\pwworking\chsr\dms19126\PB-UT-C4029-S14.dgn

5/12/2021 10:40:40 AM

0400074

REV	DATE	BY	CHK	APP	DESCRIPTION

DESIGNED BY  
**A. TRONCOSO**  
DRAWN BY  
**F. VASQUEZ**  
CHECKED BY  
**W. GUO**  
IN CHARGE  
**A. RELANO**  
DATE  
**04/30/2021**

**PEPD RECORD SET**  
REV 02  
  
**NOT FOR CONSTRUCTION**



**CALIFORNIA HIGH-SPEED RAIL PROJECT**  
**PALMDALE TO BURBANK**  
ALIGNMENT "REFINED SR14"  
  
UTILITY RELOCATION PLANS  
STA 795+00 TO STA 820+00

CONTRACT NO.  
**HSR14-42**  
DRAWING NO.  
**UT-C4029-S14**  
SCALE  
**AS SHOWN**  
SHEET NO.



c:\pwworking\chsr\dms19126\PB-UT-C4030-S14.dgn 5/14/2021 10:22:28 AM 0400074

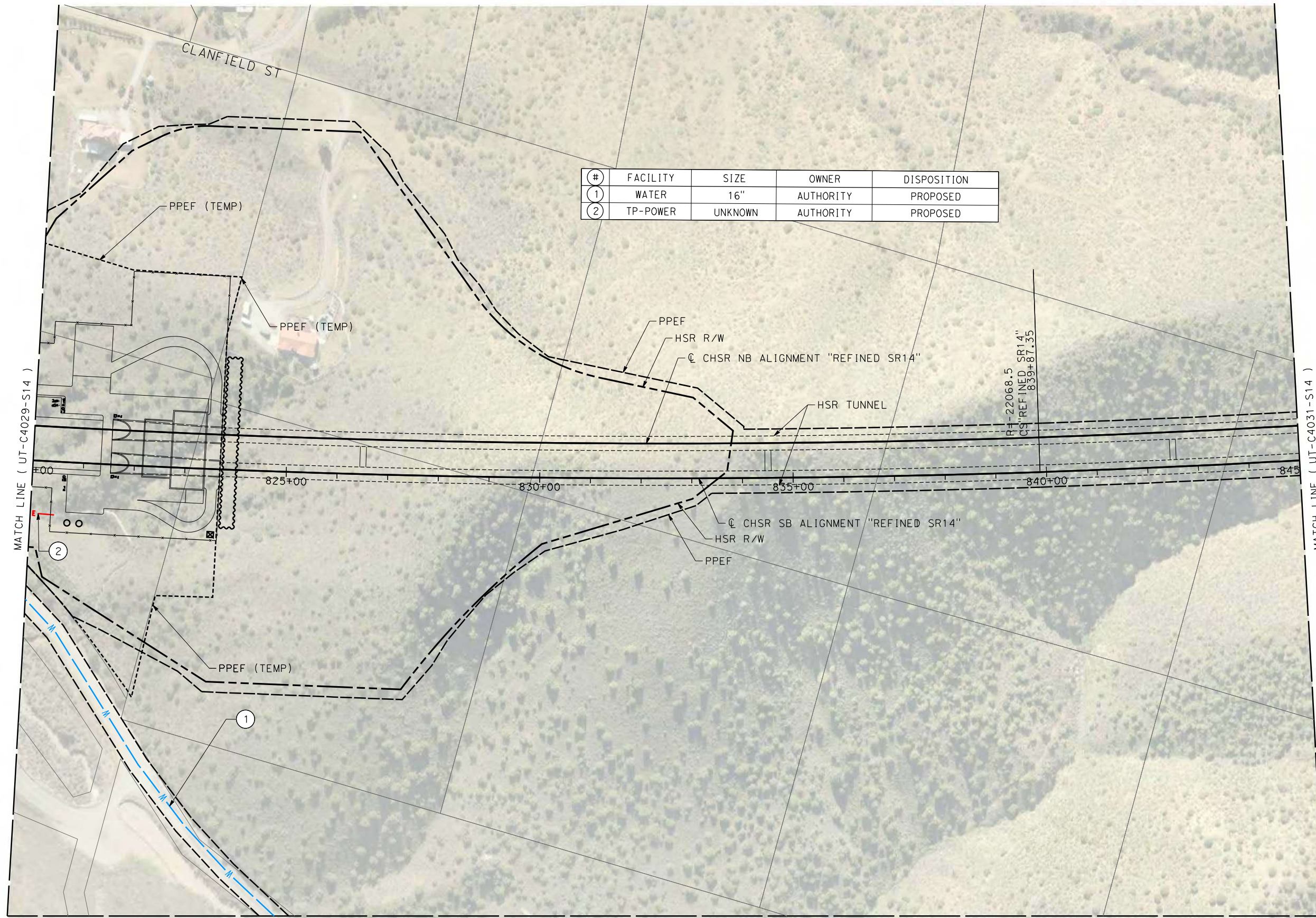

#	FACILITY	SIZE	OWNER	DISPOSITION
1	WATER	16"	AUTHORITY	PROPOSED
2	TP-POWER	UNKNOWN	AUTHORITY	PROPOSED

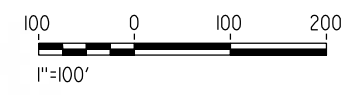
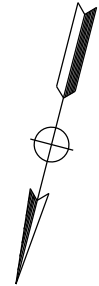

REV	DATE	BY	CHK	APP	DESCRIPTION

DESIGNED BY  
**A. TRONCOSO**

DRAWN BY  
**F. VASQUEZ**

CHECKED BY  
**W. GUO**

IN CHARGE  
**A. RELANO**

DATE  
**04/30/2021**

**PEPD RECORD SET**  
REV 02

**NOT FOR CONSTRUCTION**



**CALIFORNIA HIGH-SPEED RAIL PROJECT**  
**PALMDALE TO BURBANK**  
ALIGNMENT "REFINED SR14"

UTILITY RELOCATION PLANS  
STA 820+00 TO STA 845+00

CONTRACT NO.  
**HSR14-42**

DRAWING NO.  
**UT-C4030-S14**

SCALE  
**AS SHOWN**

SHEET NO.

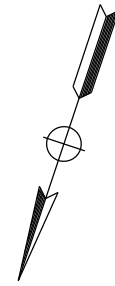
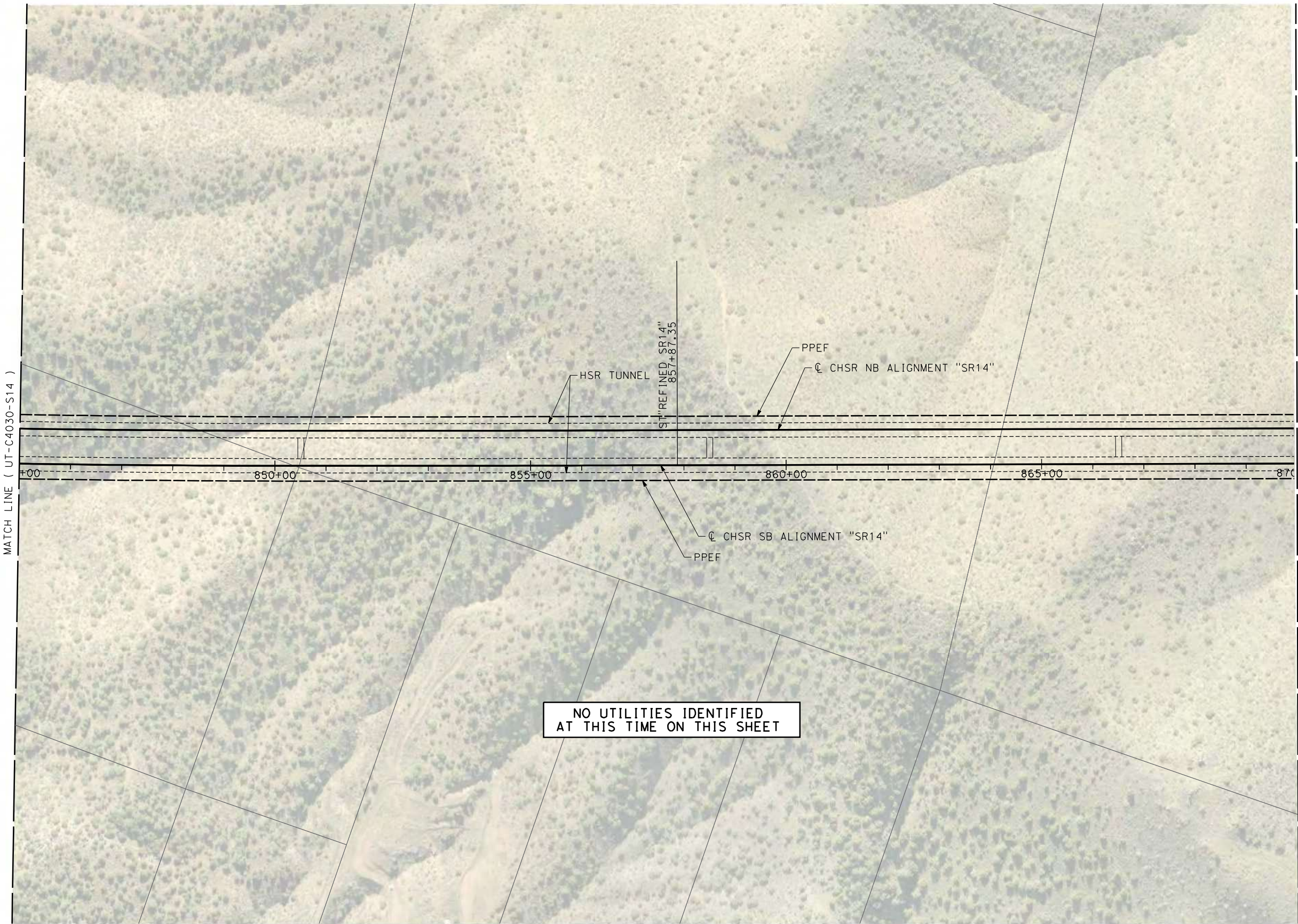

REV	DATE	BY	CHK	APP	DESCRIPTION

DESIGNED BY  
**A. TRONCOSO**

DRAWN BY  
**F. VASQUEZ**

CHECKED BY  
**W. GUO**

IN CHARGE  
**A. RELANO**

DATE  
**04/30/2021**

**PEPD RECORD SET**  
REV 02

**NOT FOR CONSTRUCTION**



**CALIFORNIA HIGH-SPEED RAIL PROJECT**  
**PALMDALE TO BURBANK**  
ALIGNMENT "REFINED SR14"

UTILITY RELOCATION PLANS  
STA 845+00 TO STA 870+00

CONTRACT NO.  
HSR14-42

DRAWING NO.  
UT-C4031-S14

SCALE  
AS SHOWN

SHEET NO.

c:\users\0400073\appdata\local\bentley\projectwise\workingdir\sener-us-pw\bentley.com\_sener-us-pw-01\carri\line.dims19126\pb-ut-c4032-s14.dgn 5/18/2021 5:12:57 PM 0400073

MATCH LINE ( UT-C4031-S14 )

MATCH LINE ( UT-C4033-S14 )

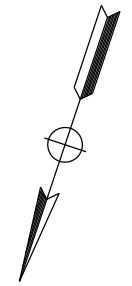
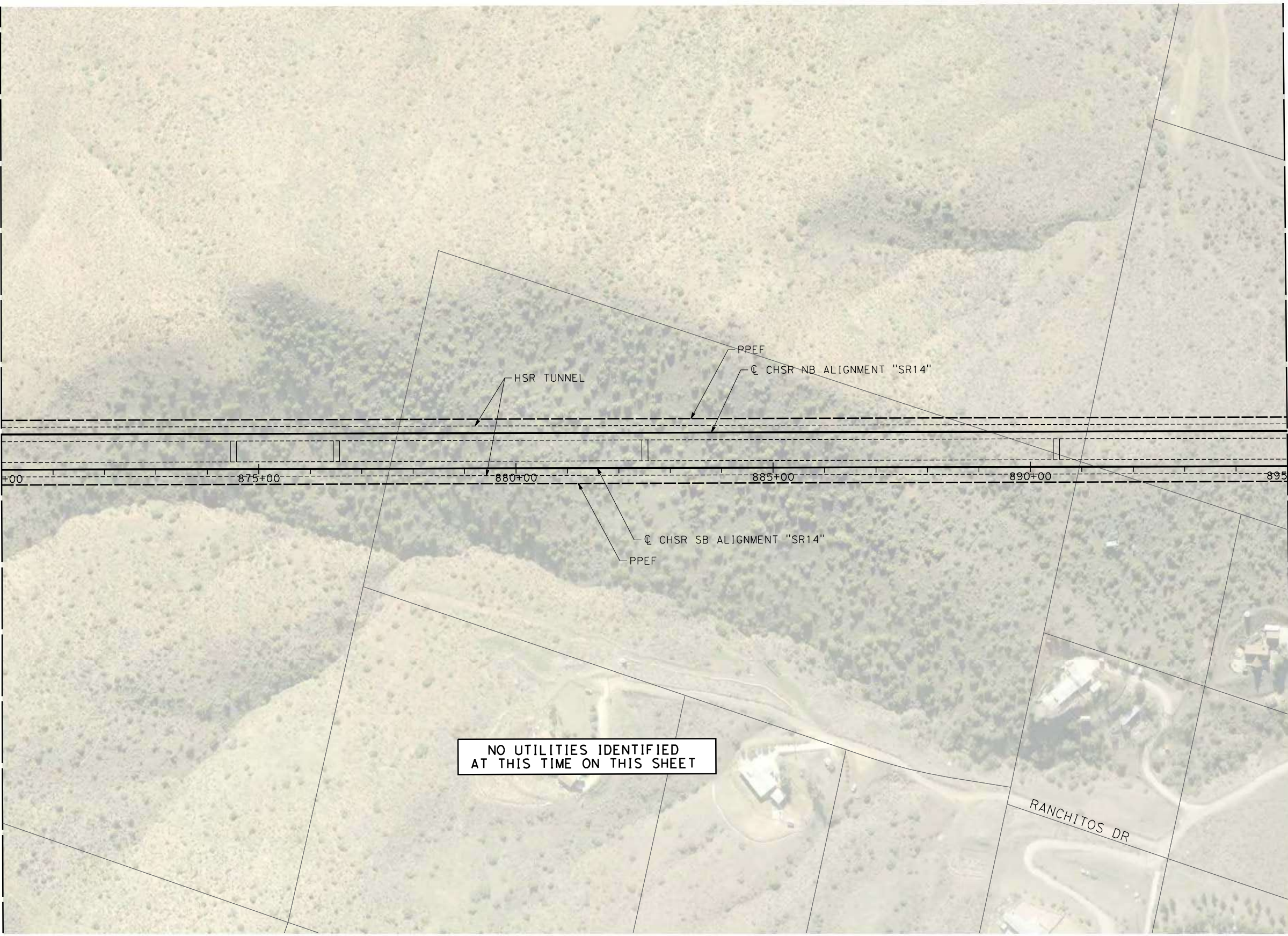

REV	DATE	BY	CHK	APP	DESCRIPTION

DESIGNED BY  
**A. TRONCOSO**  
DRAWN BY  
**F. VASQUEZ**  
CHECKED BY  
**W. GUO**  
IN CHARGE  
**A. RELANO**  
DATE  
**04/30/2021**

**PEPD RECORD SET  
REV 02**  
  
**NOT FOR  
CONSTRUCTION**

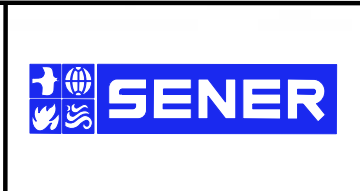

**CALIFORNIA HIGH-SPEED RAIL PROJECT  
PALMDALE TO BURBANK  
ALIGNMENT "REFINE D SR14"**  
  
UTILITY RELOCATION PLANS  
STA 870+00 TO STA 895+00

CONTRACT NO.  
**HSR14-42**  
DRAWING NO.  
**UT-C4032-S14**  
SCALE  
**AS SHOWN**  
SHEET NO.

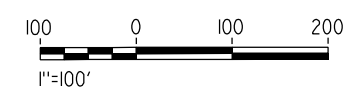
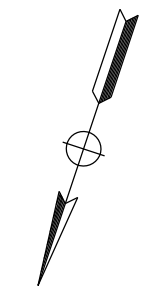
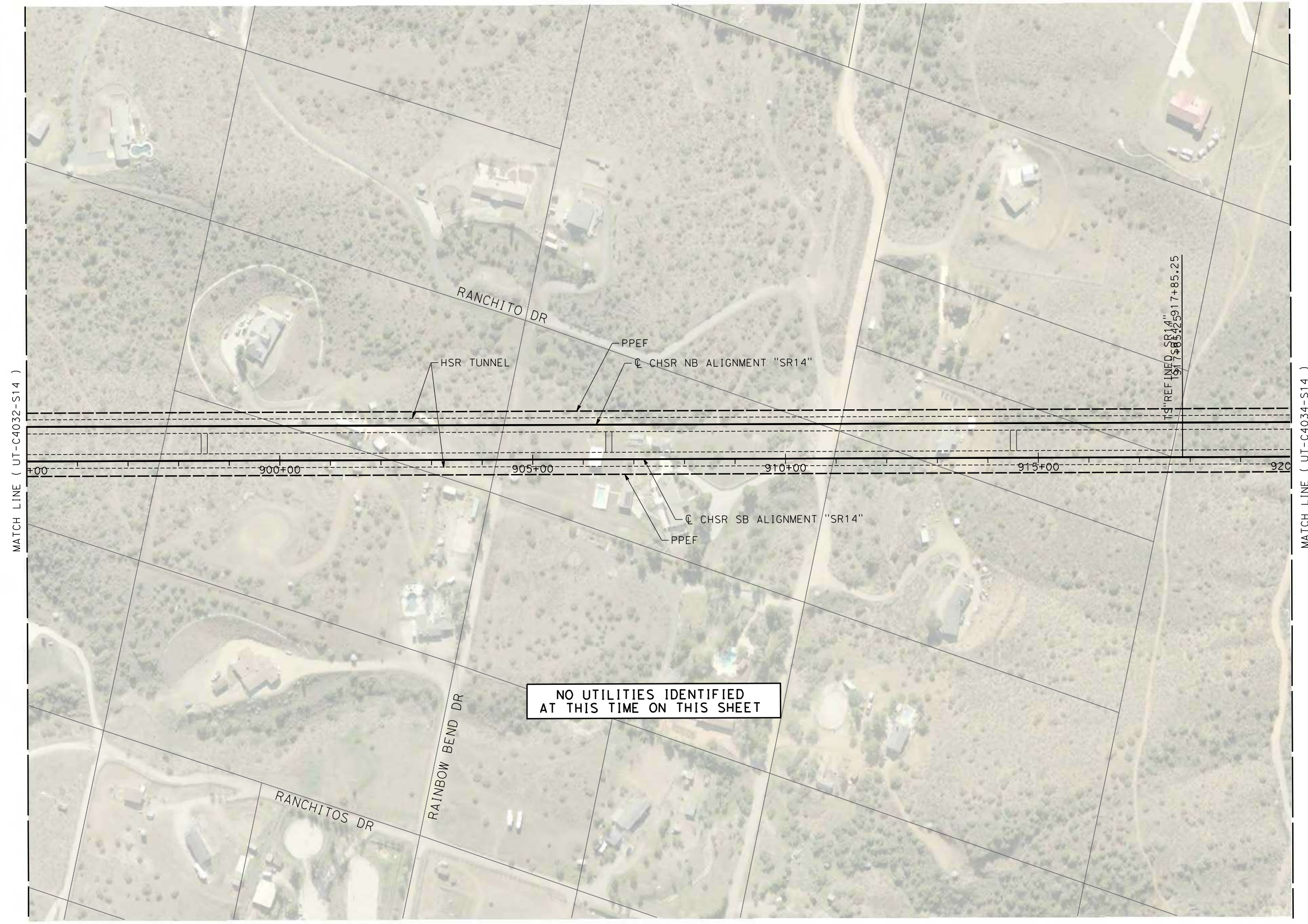

REV	DATE	BY	CHK	APP	DESCRIPTION

DESIGNED BY  
**A. TRONCOSO**  
DRAWN BY  
**F. VASQUEZ**  
CHECKED BY  
**W. GUO**  
IN CHARGE  
**A. RELANO**  
DATE  
**04/30/2021**

**PEPD RECORD SET**  
**REV 02**  
  
**NOT FOR CONSTRUCTION**



**CALIFORNIA HIGH-SPEED RAIL PROJECT**  
**PALMDALE TO BURBANK**  
ALIGNMENT "REFINED SR14"  
  
UTILITY RELOCATION PLANS  
STA 895+00 TO STA 920+00

CONTRACT NO.  
**HSR14-42**  
DRAWING NO.  
**UT-C4033-S14**  
SCALE  
**AS SHOWN**  
SHEET NO.

ct:\users\0400073\appdata\local\beniley\projectwise\workingdir\sener-us-pw\beniley.com\_sener-us-pw-01\car\line.d\mar\io\dms\19126\PB-UT-C4034-S14.dgn

5/18/2021 5:15:54 PM

0400073

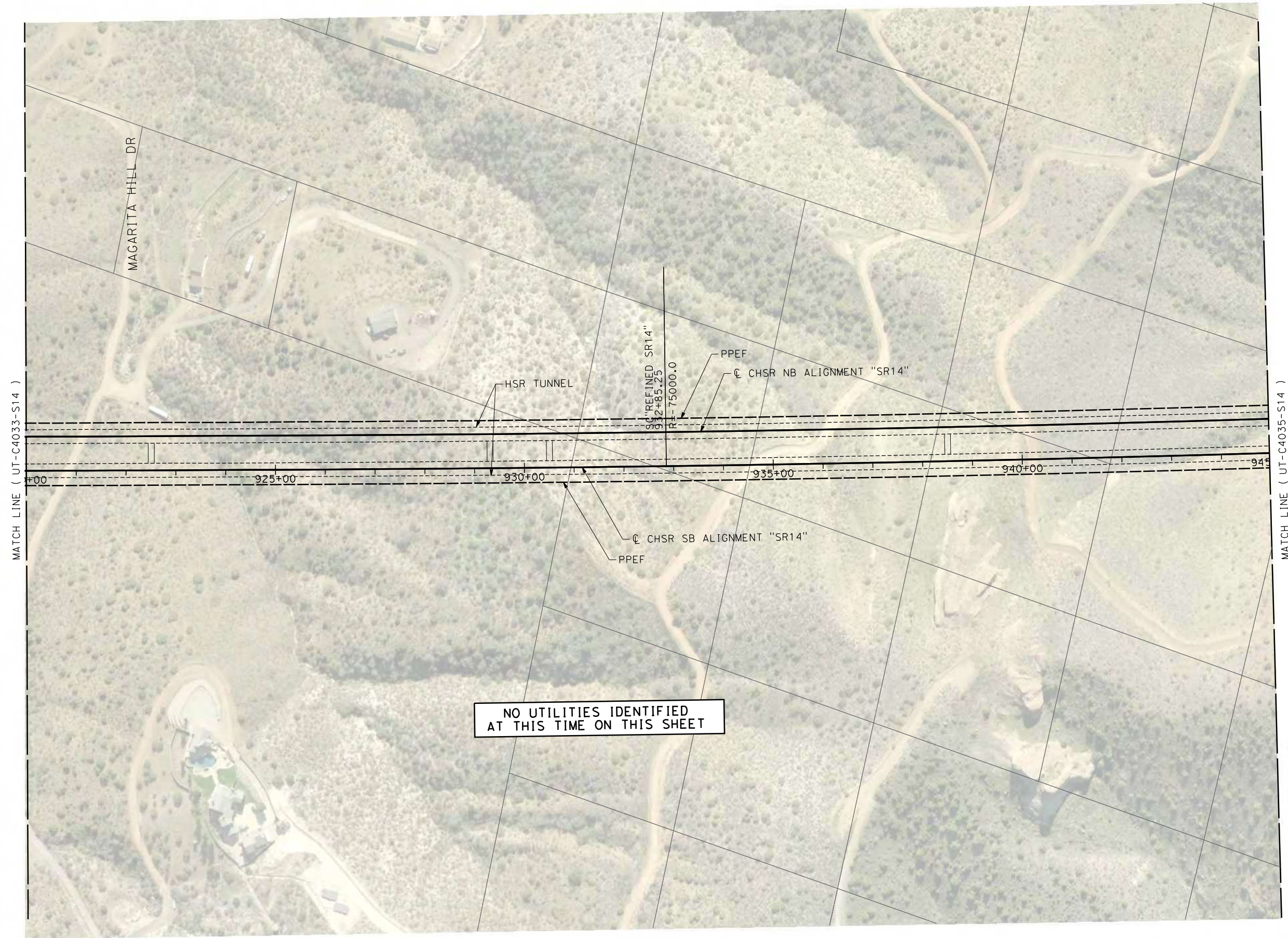

NO UTILITIES IDENTIFIED  
AT THIS TIME ON THIS SHEET

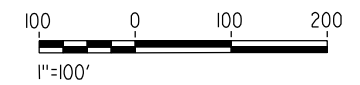
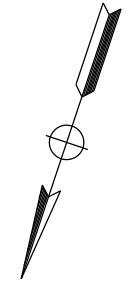

REV	DATE	BY	CHK	APP	DESCRIPTION

DESIGNED BY  
**A. TRONCOSO**  
DRAWN BY  
**F. VASQUEZ**  
CHECKED BY  
**W. GUO**  
IN CHARGE  
**A. RELANO**  
DATE  
**04/30/2021**

**PEPD RECORD SET**  
**REV 02**  
  
**NOT FOR CONSTRUCTION**



**CALIFORNIA HIGH-SPEED RAIL PROJECT**  
**PALMDALE TO BURBANK**  
ALIGNMENT "REFINED SR14"  
  
UTILITY RELOCATION PLANS  
STA 920+00 TO STA 945+00

CONTRACT NO.  
**HSR14-42**  
DRAWING NO.  
**UT-C4034-S14**  
SCALE  
**AS SHOWN**  
SHEET NO.

c:\users\0400073\appdata\local\ben\ley\projectwise\working\ir\sener-us-pw\ben\ley\com\_sener-us-pw-01\car\line.d\mario\dms19126\pb-ut-c4035-s14.dgn  
 5/18/2021 5:17:29 PM  
 0400073

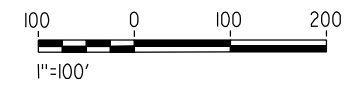
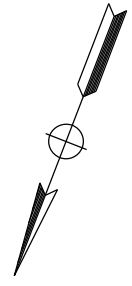
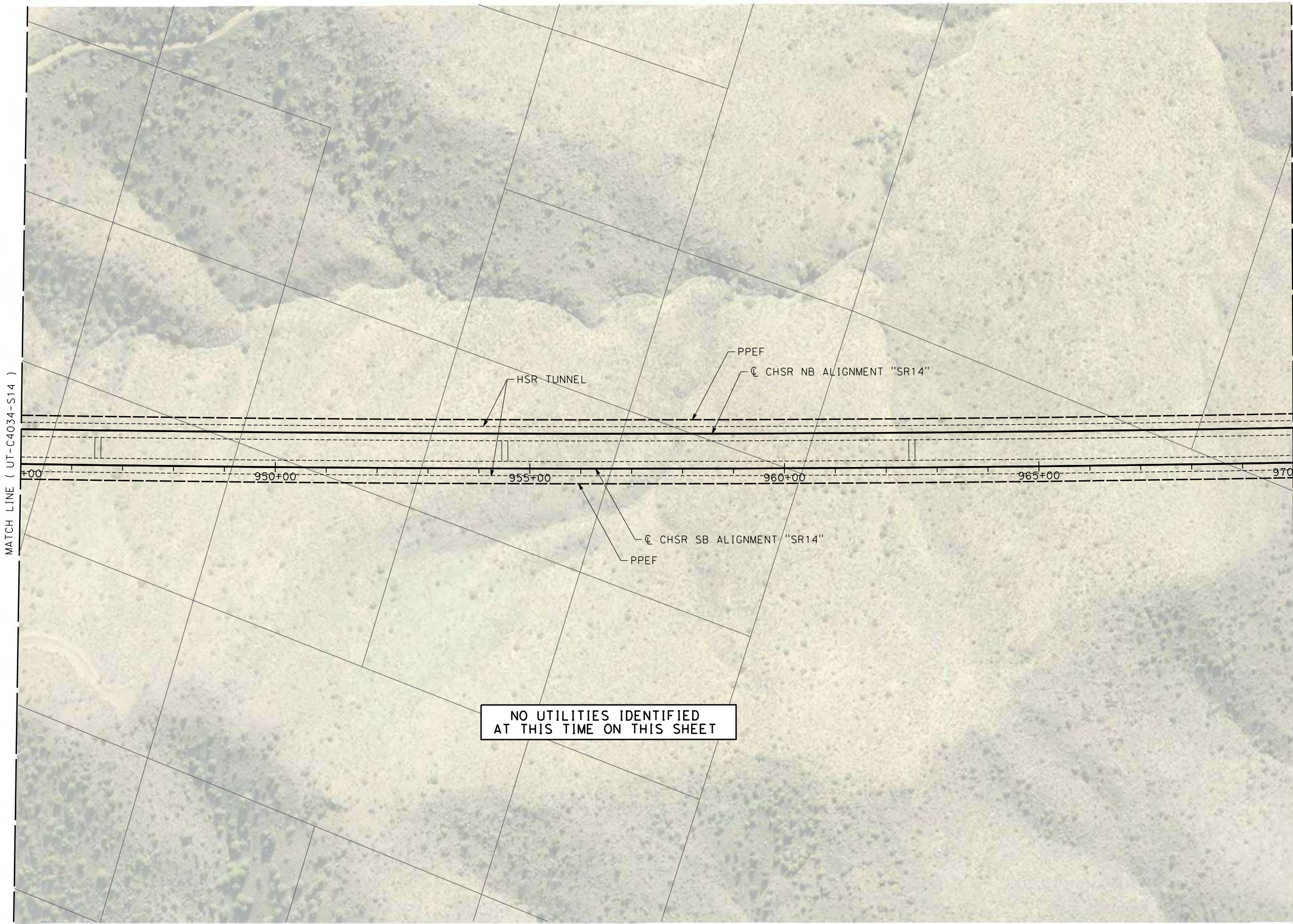

REV	DATE	BY	CHK	APP	DESCRIPTION

DESIGNED BY  
**A. TRONCOSO**  
 DRAWN BY  
**F. VASQUEZ**  
 CHECKED BY  
**W. GUO**  
 IN CHARGE  
**A. RELANO**  
 DATE  
**04/30/2021**

**PEPD RECORD SET**  
**REV 02**  
**NOT FOR CONSTRUCTION**



**CALIFORNIA HIGH-SPEED RAIL PROJECT**  
**PALMDALE TO BURBANK**  
 ALIGNMENT "REFINED SR14"  
 UTILITY RELOCATION PLANS  
 STA 945+00 TO STA 970+00

CONTRACT NO.  
**HSR14-42**  
 DRAWING NO.  
**UT-C4035-S14**  
 SCALE  
**AS SHOWN**  
 SHEET NO.

c:\pwworking\chsr\dms19126\PB-UT-C4036-S14.dgn

5/12/2021 10:41:10 AM

0400074

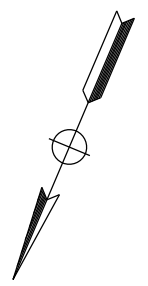
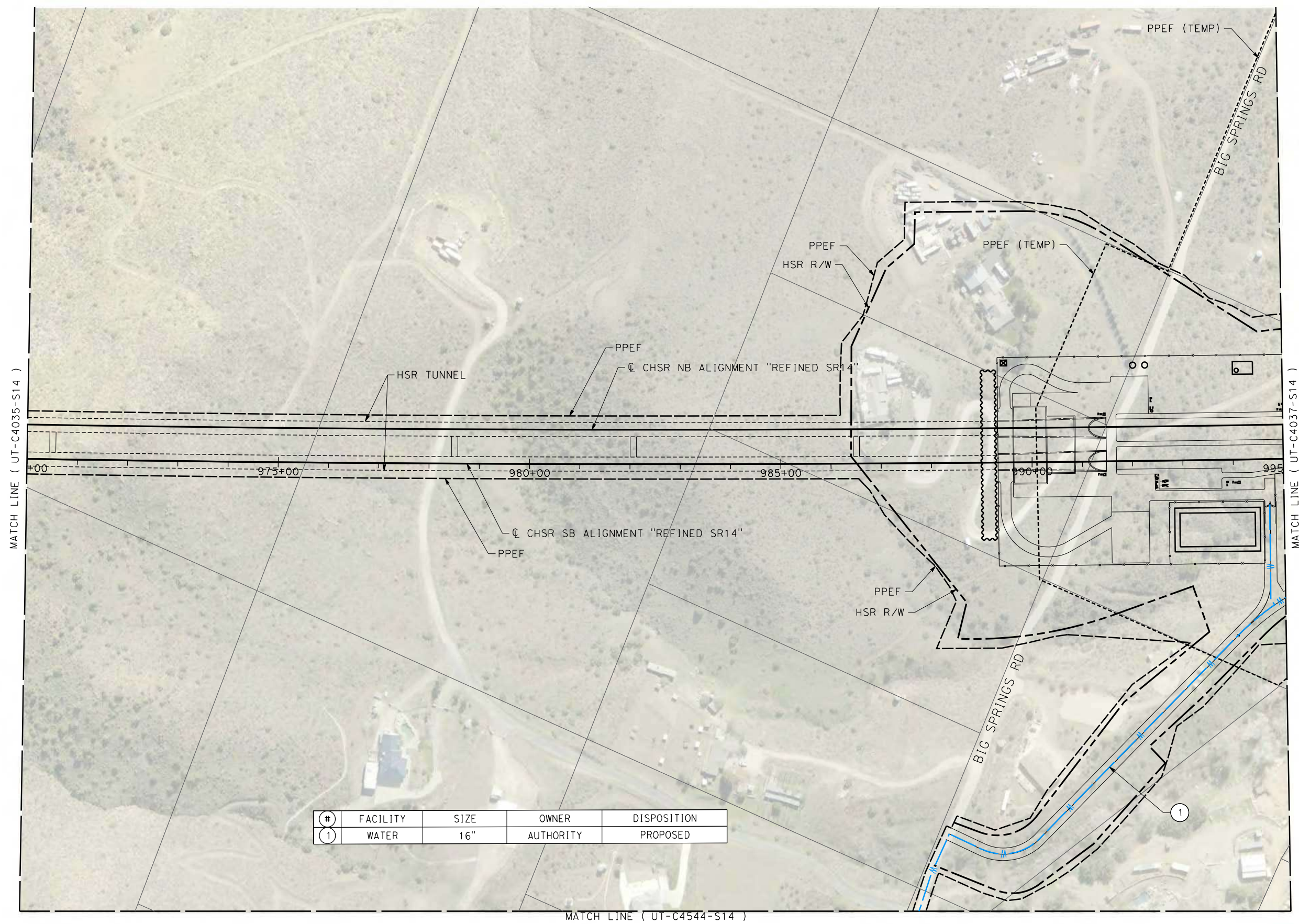

#	FACILITY	SIZE	OWNER	DISPOSITION
1	WATER	16"	AUTHORITY	PROPOSED

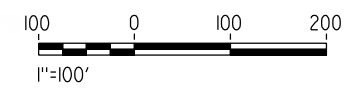

REV	DATE	BY	CHK	APP	DESCRIPTION

DESIGNED BY  
**A. TRONCOSO**  
DRAWN BY  
**F. VASQUEZ**  
CHECKED BY  
**W. GUO**  
IN CHARGE  
**A. RELANO**  
DATE  
**04/30/2021**

**PEPD RECORD SET**  
**REV 02**  
  
**NOT FOR CONSTRUCTION**



**CALIFORNIA HIGH-SPEED RAIL PROJECT**  
**PALMDALE TO BURBANK**  
**ALIGNMENT "REFINED SR14"**  
  
UTILITY RELOCATION PLANS  
STA 970+00 TO STA 995+00

CONTRACT NO.  
**HSR14-42**  
DRAWING NO.  
**UT-C4036-S14**  
SCALE  
**AS SHOWN**  
SHEET NO.

c:\pwworking\chsr\dms19126\PB-UT-C4037-S14.dgn

5/12/2021 10:41:24 AM

0400074

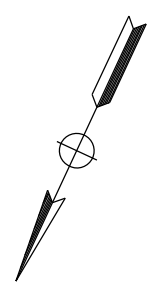
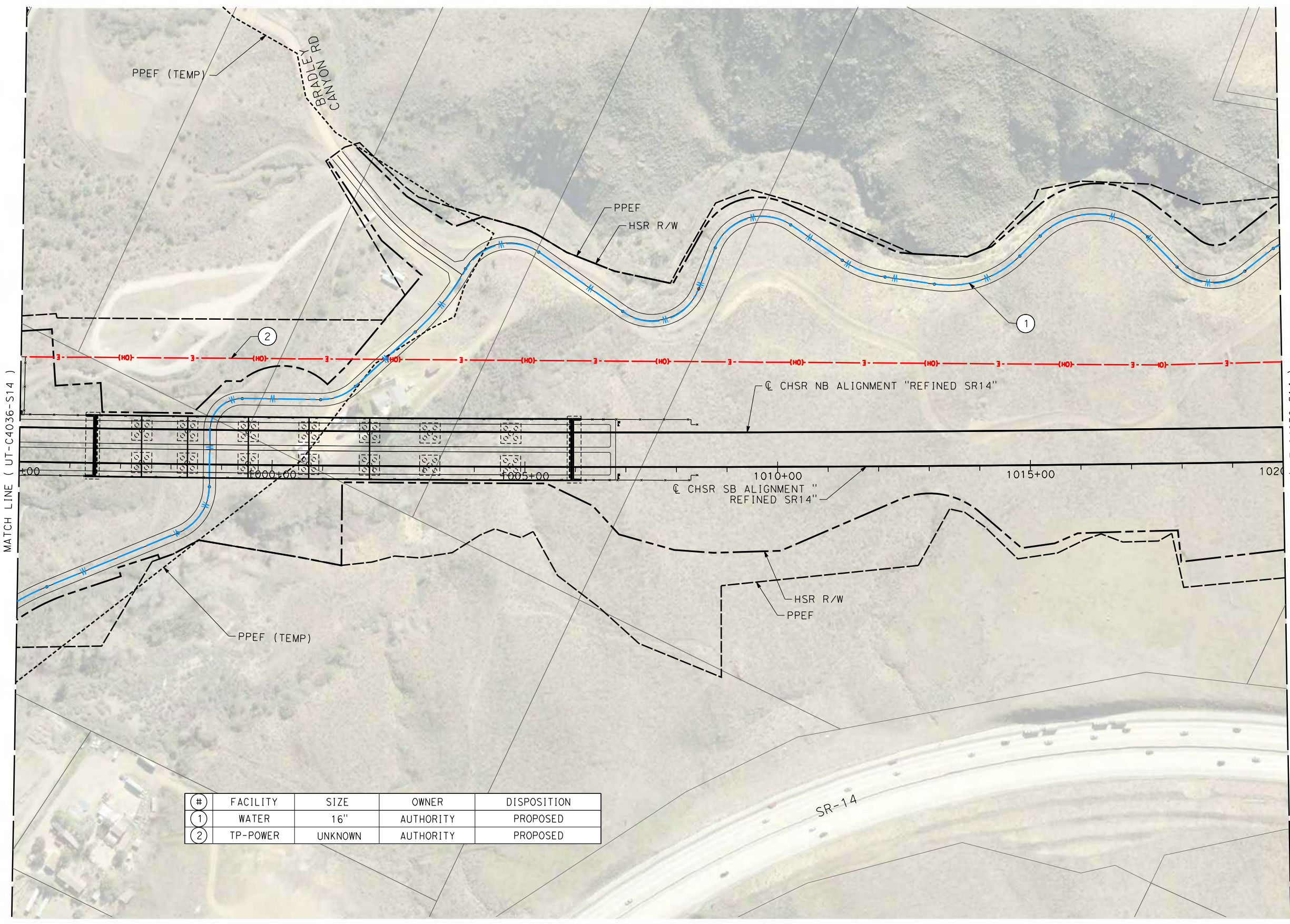

#	FACILITY	SIZE	OWNER	DISPOSITION
①	WATER	16"	AUTHORITY	PROPOSED
②	TP-POWER	UNKNOWN	AUTHORITY	PROPOSED

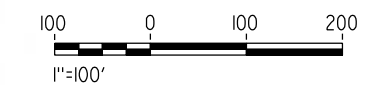

REV	DATE	BY	CHK	APP	DESCRIPTION

DESIGNED BY  
**A. TRONCOSO**  
DRAWN BY  
**F. VASQUEZ**  
CHECKED BY  
**W. GUO**  
IN CHARGE  
**A. RELANO**  
DATE  
**04/30/2021**

**PEPD RECORD SET**  
**REV 02**  
  
**NOT FOR CONSTRUCTION**

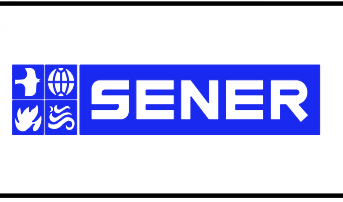

**CALIFORNIA HIGH-SPEED RAIL PROJECT**  
**PALMDALE TO BURBANK**  
ALIGNMENT "REFINED SR14"  
  
UTILITY RELOCATION PLANS  
STA 995+00 TO STA 1020+00

CONTRACT NO.  
**HSR14-42**  
DRAWING NO.  
**UT-C4037-S14**  
SCALE  
**AS SHOWN**  
SHEET NO.



c:\pwworking\chsr\dms19126\PB-UT-C4038-S14.dgn 5/12/2021 5:03:21 PM 0400074

#	FACILITY	SIZE	OWNER	DISPOSITION
①	WATER	16"	AUTHORITY	PROPOSED
②	TP-POWER	UNKNOWN	AUTHORITY	PROPOSED

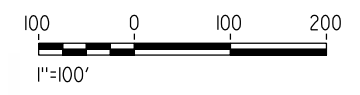
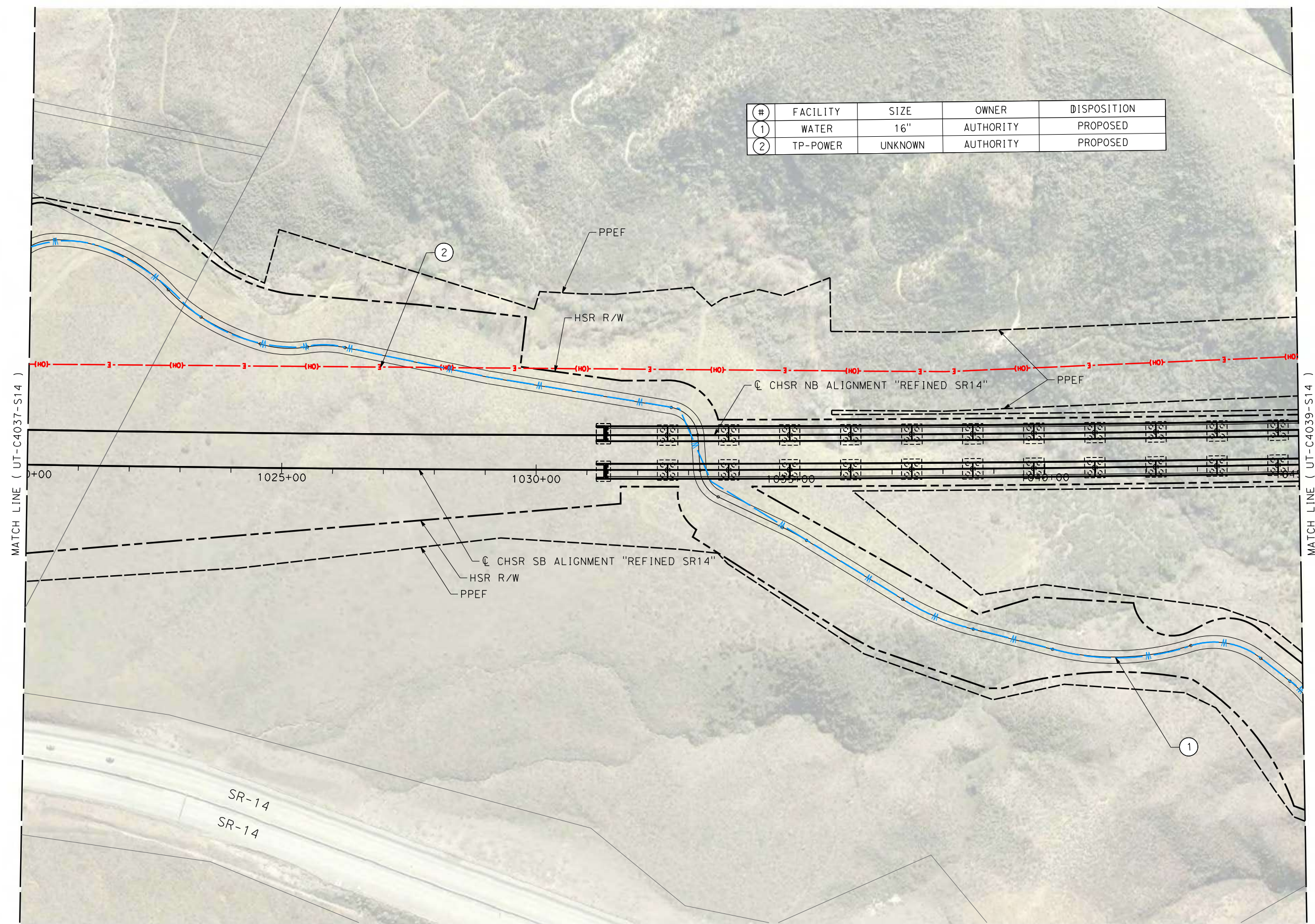
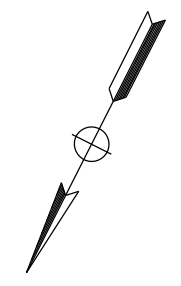

REV	DATE	BY	CHK	APP	DESCRIPTION

DESIGNED BY  
**A. TRONCOSO**  
DRAWN BY  
**F. VASQUEZ**  
CHECKED BY  
**W. GUO**  
IN CHARGE  
**A. RELANO**  
DATE  
**04/30/2021**

**PEPD RECORD SET**  
**REV 02**  
  
**NOT FOR CONSTRUCTION**



**CALIFORNIA HIGH-SPEED RAIL PROJECT**  
**PALMDALE TO BURBANK**  
ALIGNMENT "REFINED SR14"  
  
UTILITY RELOCATION PLANS  
STA 1020+00 TO STA 1045+00

CONTRACT NO.  
**HSR14-42**  
DRAWING NO.  
**UT-C4038-S14**  
SCALE  
**AS SHOWN**  
SHEET NO.

c:\pwworking\chsr\dms19126\PB-UT-C4039-S14.dgn 5/12/2021 10:41:48 AM 0400074

#	FACILITY	SIZE	OWNER	DISPOSITION
1	WATER	16"	AUTHORITY	PROPOSED
2	TP-POWER	UNKNOWN	AUTHORITY	PROPOSED

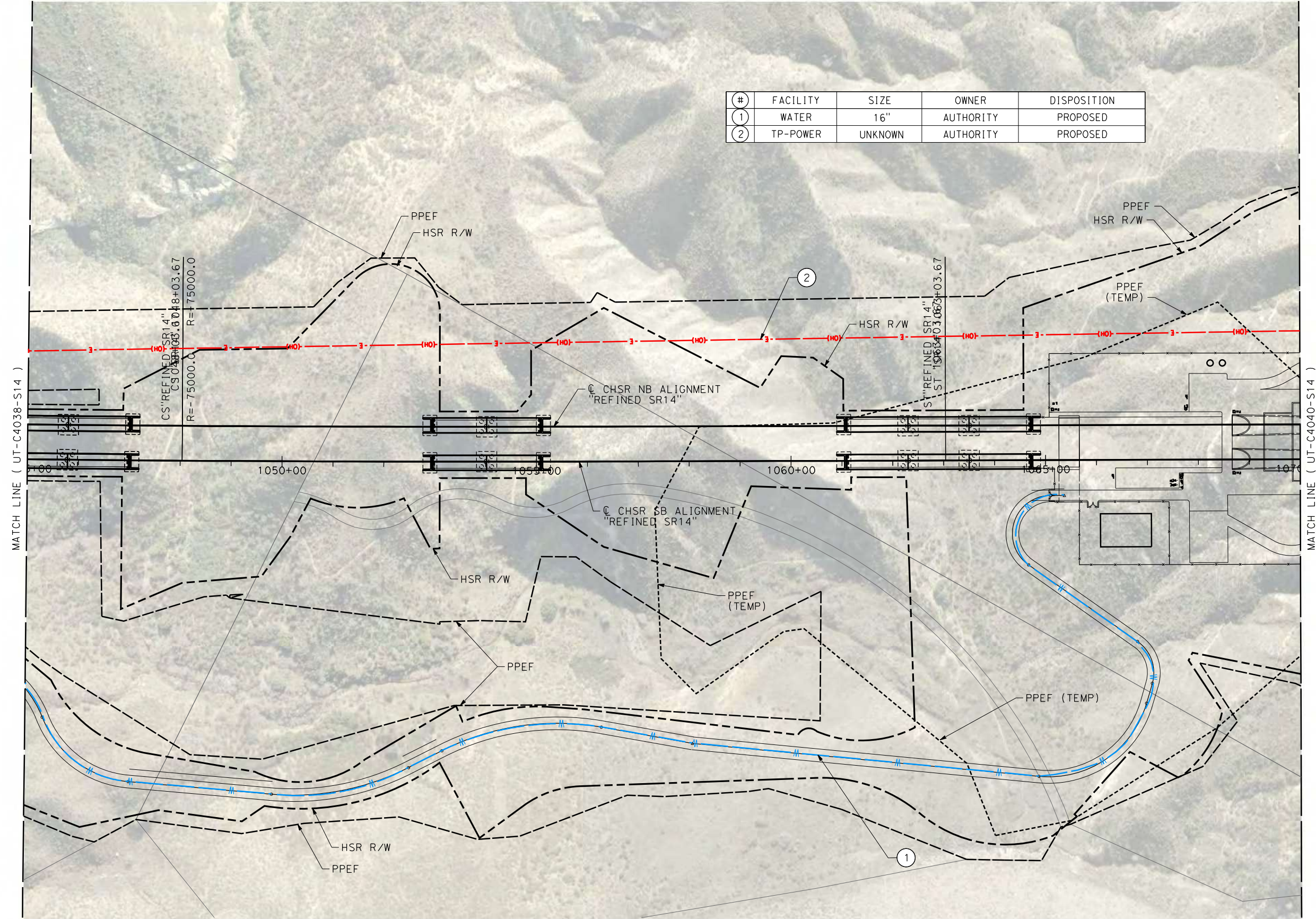

REV	DATE	BY	CHK	APP	DESCRIPTION

DESIGNED BY  
**A. TRONCOSO**  
DRAWN BY  
**F. VASQUEZ**  
CHECKED BY  
**W. GUO**  
IN CHARGE  
**A. RELANO**  
DATE  
**04/30/2021**

**PEPD RECORD SET**  
REV 02  
**NOT FOR CONSTRUCTION**



**CALIFORNIA HIGH-SPEED RAIL PROJECT**  
**PALMDALE TO BURBANK**  
ALIGNMENT "REFINED SR14"  
UTILITY RELOCATION PLANS  
STA 1045+00 TO STA 1070+00

CONTRACT NO.  
**HSR14-42**  
DRAWING NO.  
**UT-C4039-S14**  
SCALE  
**AS SHOWN**  
SHEET NO.

MATCH LINE ( UT-C4555-S14 )

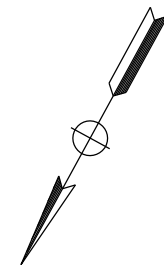
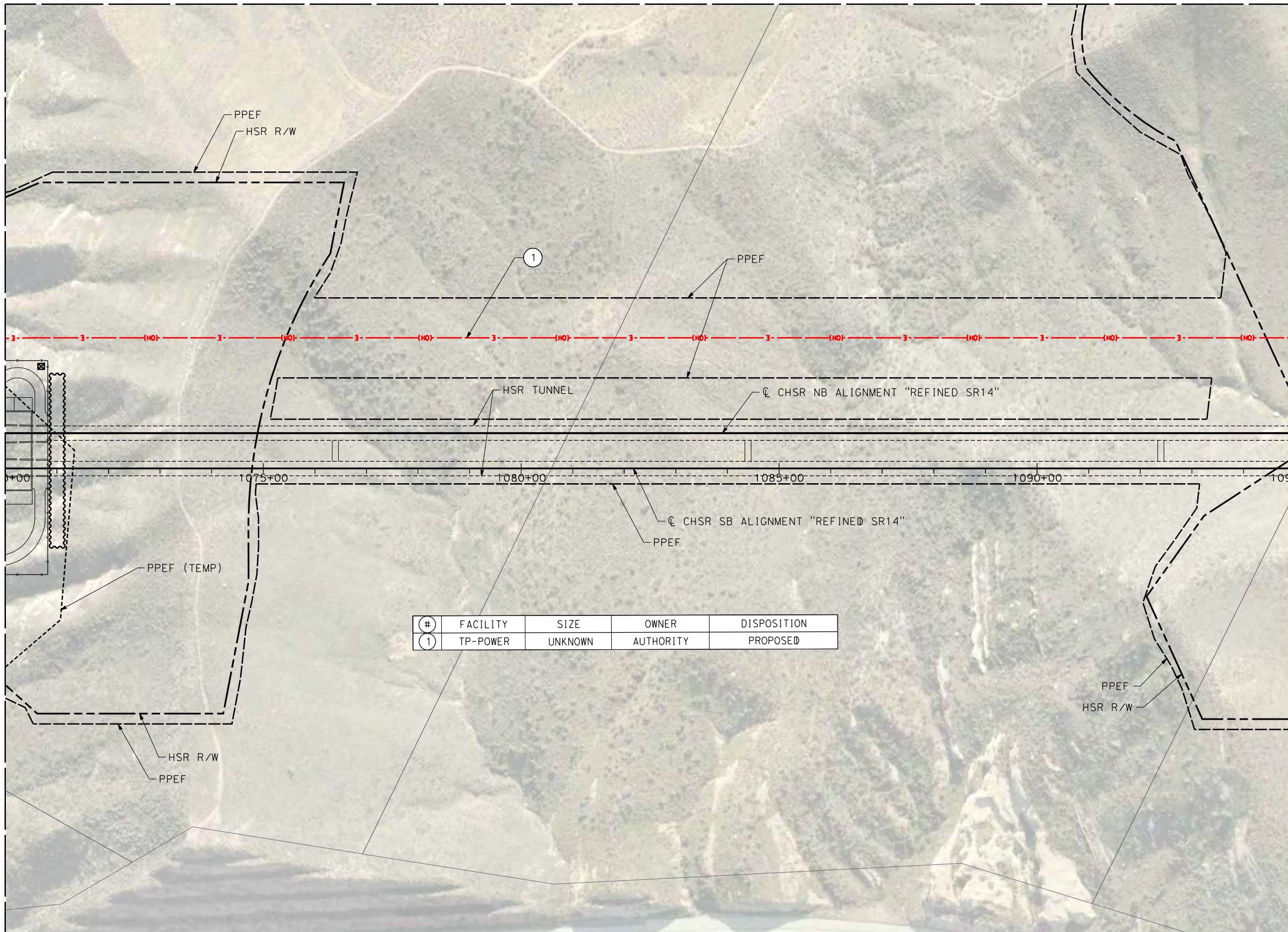

#	FACILITY	SIZE	OWNER	DISPOSITION
1	TP-POWER	UNKNOWN	AUTHORITY	PROPOSED

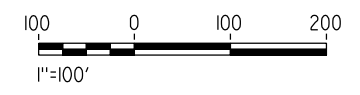

c:\pwworking\chsr\dms19126\PB-UT-C4040-S14.dgn

5/12/2021 10:42:01 AM

0400074

REV	DATE	BY	CHK	APP	DESCRIPTION

DESIGNED BY  
**A. TRONCOSO**

DRAWN BY  
**F. VASQUEZ**

CHECKED BY  
**W. GUO**

IN CHARGE  
**A. RELANO**

DATE  
**04/30/2021**

**PEPD RECORD SET**  
**REV 02**

**NOT FOR CONSTRUCTION**



**CALIFORNIA HIGH-SPEED RAIL PROJECT**  
**PALMDALE TO BURBANK**  
ALIGNMENT "REFINED SR14"

UTILITY RELOCATION PLANS  
STA 1070+00 TO STA 1095+00

CONTRACT NO.  
**HSR14-42**

DRAWING NO.  
**UT-C4040-S14**

SCALE  
**AS SHOWN**

SHEET NO.

MATCH LINE ( UT-C4555-S14 & UT-C4556-S14 )

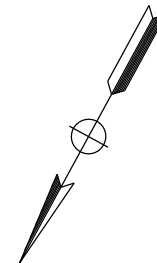
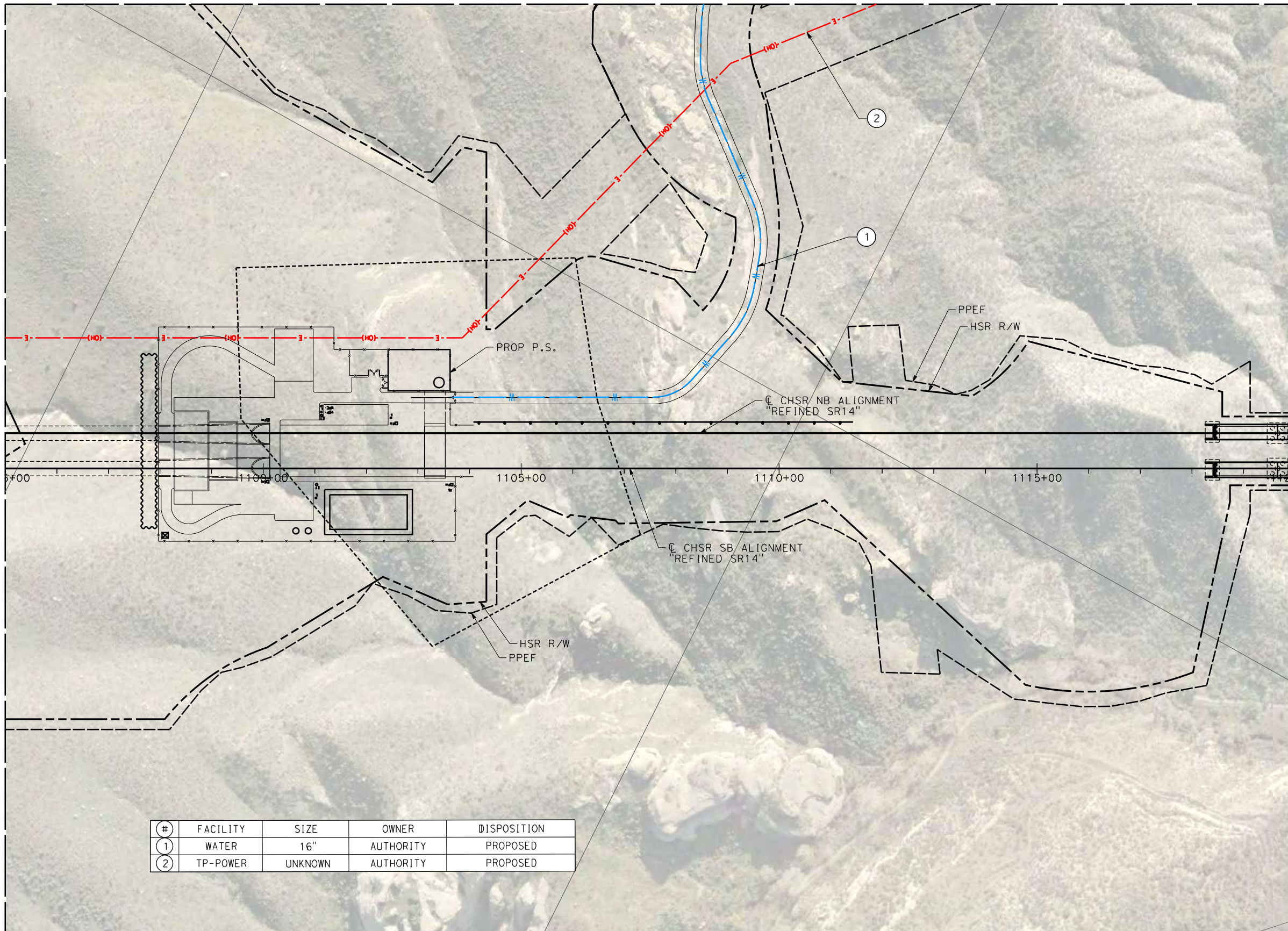

MATCH LINE ( UT-C4040-S14 )

MATCH LINE ( UT-C4042-S14 )

#	FACILITY	SIZE	OWNER	DISPOSITION
1	WATER	16"	AUTHORITY	PROPOSED
2	TP-POWER	UNKNOWN	AUTHORITY	PROPOSED

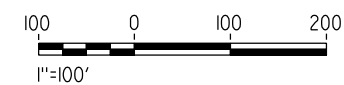

c:\pwworking\chsr\dms19126\PB-UT-C4041-S14.dgn

5/12/2021 10:42:15 AM

0400074

REV	DATE	BY	CHK	APP	DESCRIPTION

DESIGNED BY  
**A. TRONCOSO**  
DRAWN BY  
**F. VASQUEZ**  
CHECKED BY  
**W. GUO**  
IN CHARGE  
**A. RELANO**  
DATE  
**04/30/2021**

**PEPD RECORD SET**  
**REV 02**  
  
**NOT FOR CONSTRUCTION**



**CALIFORNIA HIGH-SPEED RAIL PROJECT**  
**PALMDALE TO BURBANK**  
ALIGNMENT "REFINED SR14"  
  
UTILITY RELOCATION PLANS  
STA 1095+00 TO STA 1120+00

CONTRACT NO.  
**HSR14-42**  
DRAWING NO.  
**UT-C4041-S14**  
SCALE  
**AS SHOWN**  
SHEET NO.

c:\pwworking\chsr\dms19126\PB-UT-C4042-S14.dgn

5/12/2021 10:42:26 AM

0400074

MATCH LINE ( UT-C4556-S14 )

MATCH LINE ( UT-C4041-S14 )

MATCH LINE ( UT-C4043-S14 )

MATCH LINE ( UT-C4554-S14 )

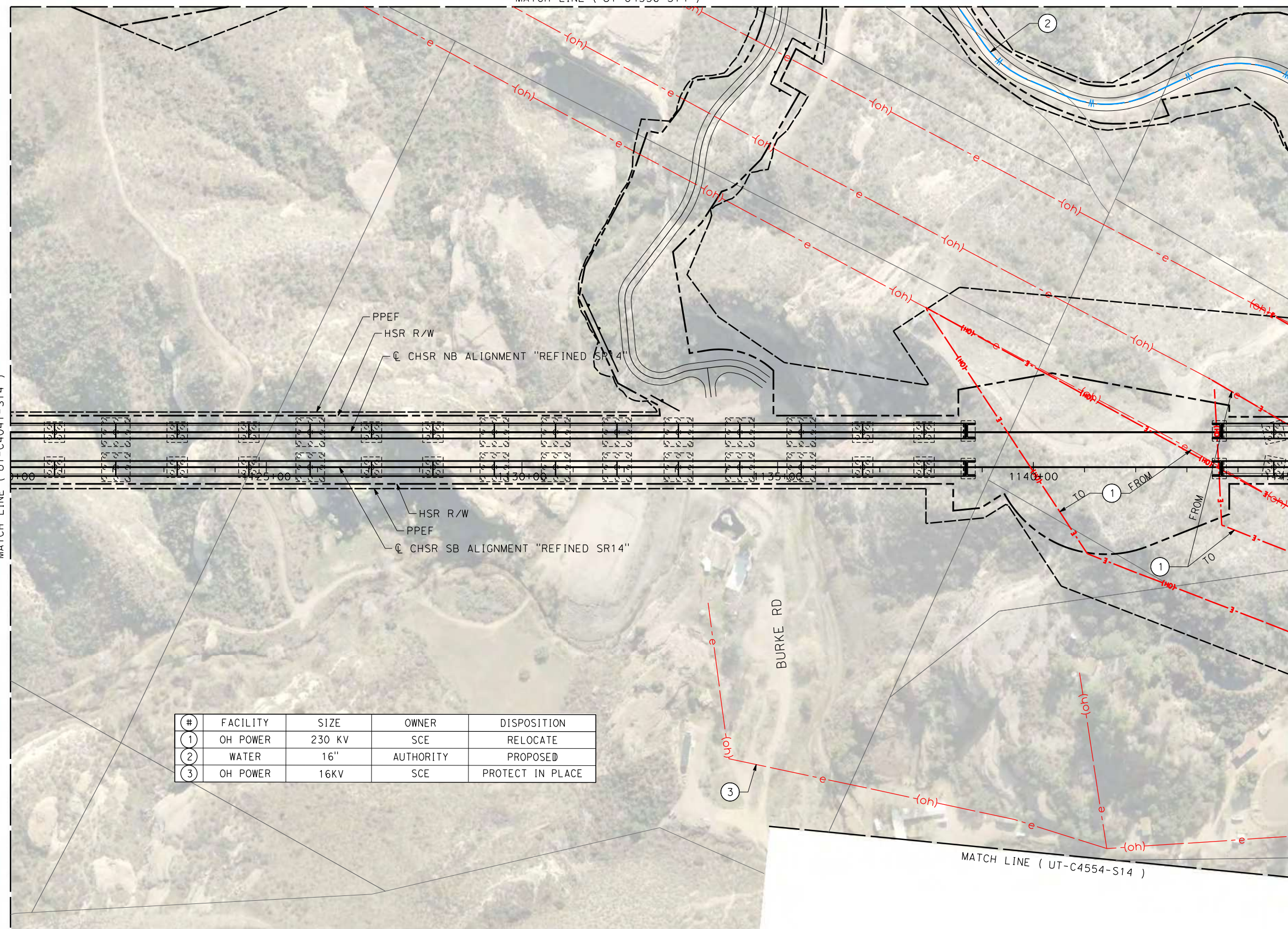

#	FACILITY	SIZE	OWNER	DISPOSITION
1	OH POWER	230 KV	SCE	RELOCATE
2	WATER	16"	AUTHORITY	PROPOSED
3	OH POWER	16KV	SCE	PROTECT IN PLACE

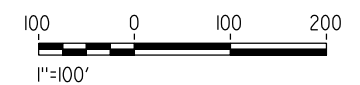

REV	DATE	BY	CHK	APP	DESCRIPTION

DESIGNED BY  
**A. TRONCOSO**

DRAWN BY  
**F. VASQUEZ**

CHECKED BY  
**W. GUO**

IN CHARGE  
**A. RELANO**

DATE  
**04/30/2021**

**PEPD RECORD SET**  
**REV 02**

**NOT FOR CONSTRUCTION**



**CALIFORNIA HIGH-SPEED RAIL PROJECT**  
**PALMDALE TO BURBANK**  
ALIGNMENT "REFINED SR14"

UTILITY RELOCATION PLANS  
STA 1120+00 TO STA 1145+00

CONTRACT NO.  
**HSR14-42**

DRAWING NO.  
**UT-C4042-S14**

SCALE  
**AS SHOWN**

SHEET NO.

MATCH LINE ( UT-C4557-S14 )

#	FACILITY	SIZE	OWNER	DISPOSITION
1	OH POWER	230KV	SCE	RELOCATE
2	OH POWER	16KV	SCE	RELOCATE
3	WATER	16"	AUTHORITY	PROPOSED
4	TP-POWER	UNKNOWN	AUTHORITY	PROPOSED
5	OH POWER	16KV	SCE	REMOVE

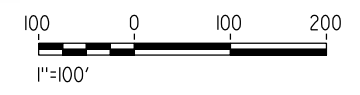
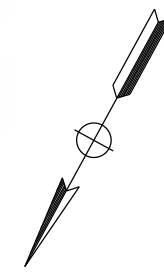
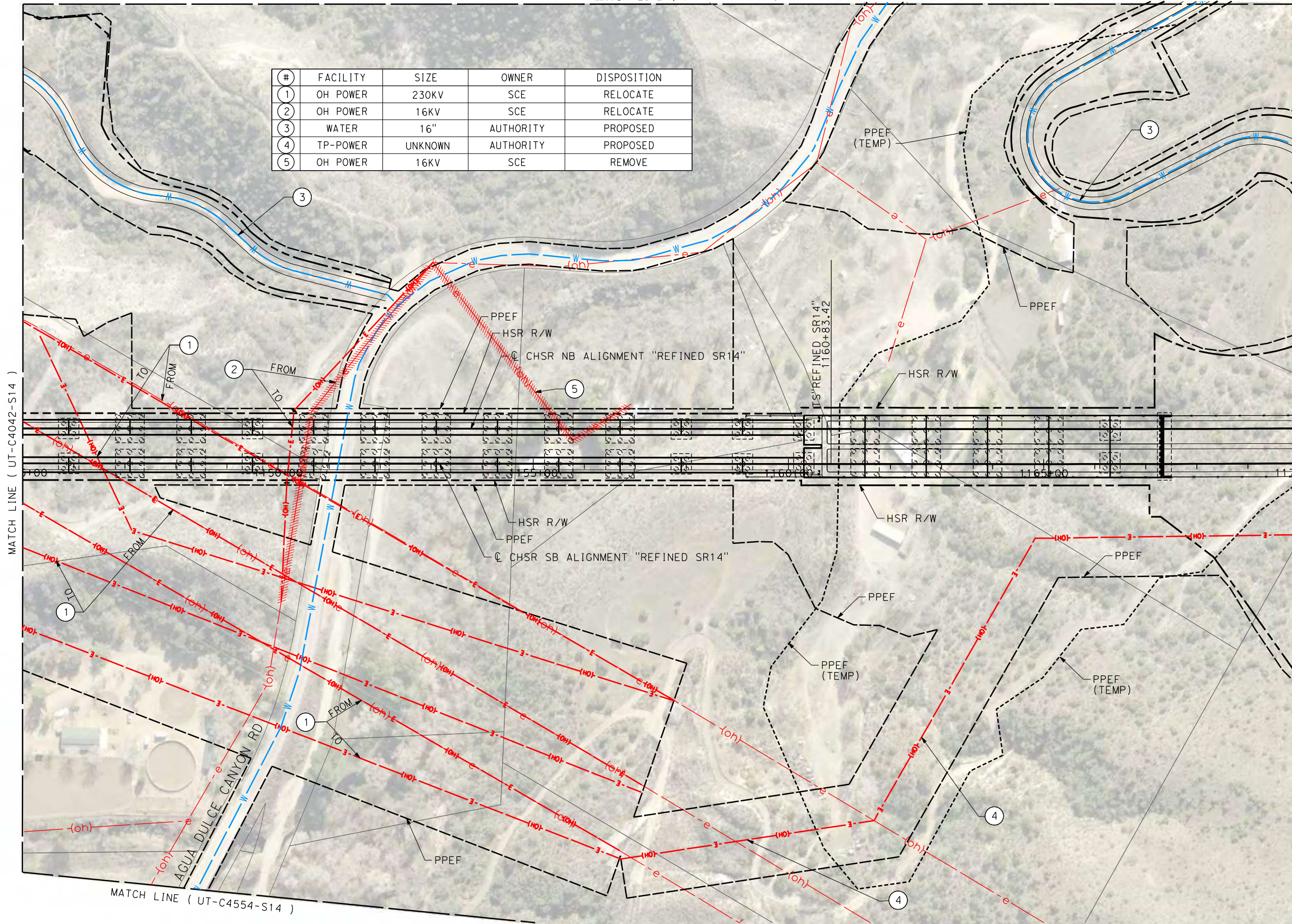

c:\pwworking\chsr\dms19126\PB-UT-C4043-S14.dgn

5/24/2021 9:16:50 AM

0400074

REV	DATE	BY	CHK	APP	DESCRIPTION

DESIGNED BY  
**A. TRONCOSO**  
DRAWN BY  
**F. VASQUEZ**  
CHECKED BY  
**W. GUO**  
IN CHARGE  
**A. RELANO**  
DATE  
**04/30/2021**

**PEPD RECORD SET**  
REV 02  
  
**NOT FOR CONSTRUCTION**



**CALIFORNIA HIGH-SPEED RAIL PROJECT**  
**PALMDALE TO BURBANK**  
ALIGNMENT "REFINED SR14"  
  
UTILITY RELOCATION PLANS  
STA 1145+00 TO STA 1170+00

CONTRACT NO.  
**HSR14-42**  
DRAWING NO.  
**UT-C4043-S14**  
SCALE  
**AS SHOWN**  
SHEET NO.

MATCH LINE ( UT-C4557-S14 )

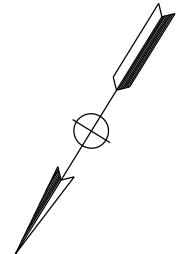
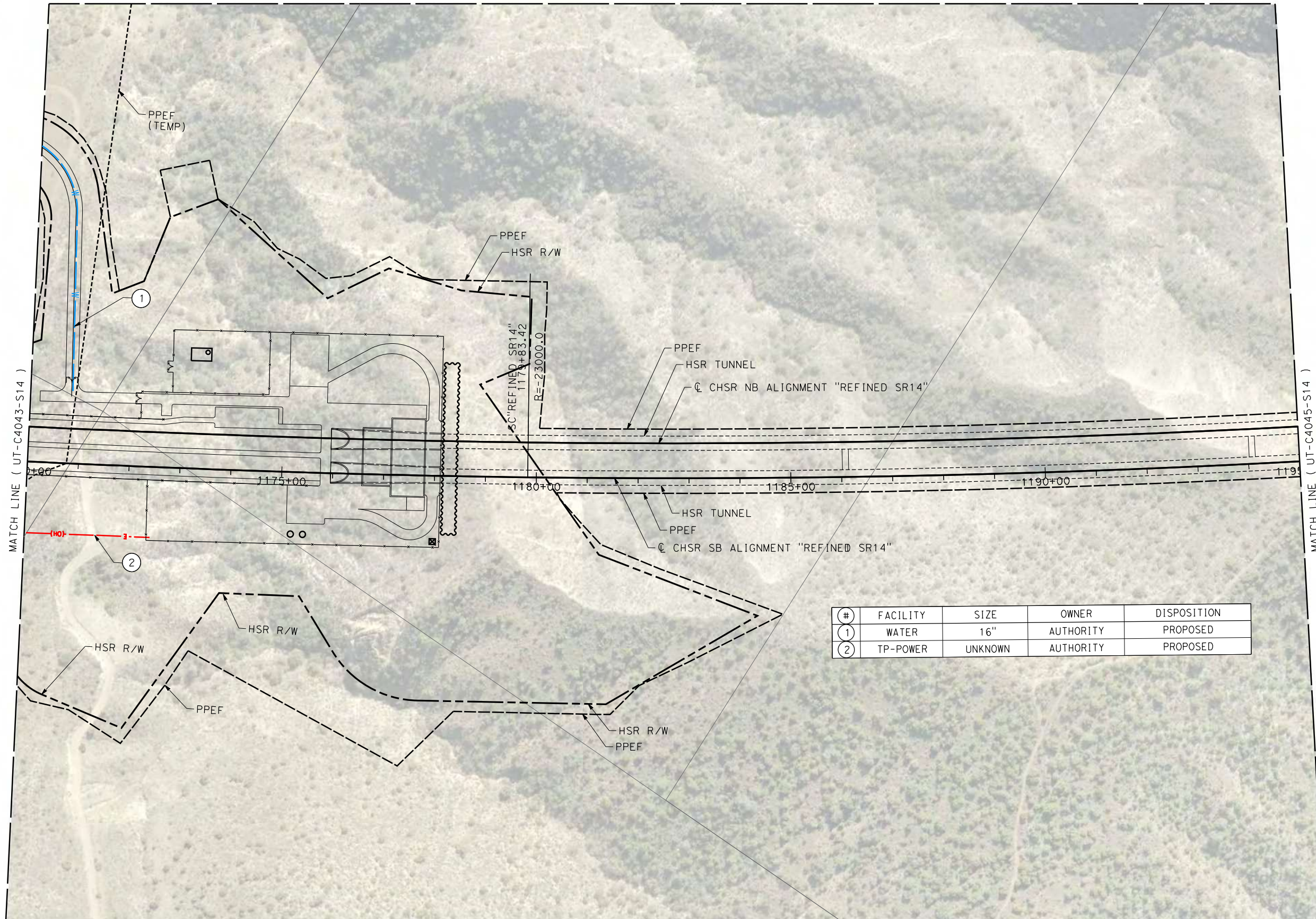

#	FACILITY	SIZE	OWNER	DISPOSITION
1	WATER	16"	AUTHORITY	PROPOSED
2	TP-POWER	UNKNOWN	AUTHORITY	PROPOSED

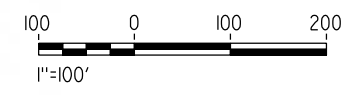

c:\pwworking\chsr\dms19126\PB-UT-C4044-S14.dgn

5/24/2021 9:20:38 AM

0400074

REV	DATE	BY	CHK	APP	DESCRIPTION

DESIGNED BY  
**A. TRONCOSO**

DRAWN BY  
**F. VASQUEZ**

CHECKED BY  
**W. GUO**

IN CHARGE  
**A. RELANO**

DATE  
**04/30/2021**

**PEPD RECORD SET**  
REV 02

**NOT FOR CONSTRUCTION**



**CALIFORNIA HIGH-SPEED RAIL PROJECT**  
**PALMDALE TO BURBANK**  
ALIGNMENT "REFINED SR14"

UTILITY RELOCATION PLANS  
STA 1170+00 TO STA 1195+00

CONTRACT NO.  
**HSR14-42**

DRAWING NO.  
**UT-C4044-S14**

SCALE  
**AS SHOWN**

SHEET NO.

ct:\pwworking\chsr\dms19126\pb-ut-C4045-S14.dgn

1/23/2024 5:13:36 PM

0400091



NO UTILITIES IDENTIFIED  
AT THIS TIME ON THIS SHEET



REV	DATE	BY	CHK	APP	DESCRIPTION

DESIGNED BY  
**A. TRONCOSO**

DRAWN BY  
**F. VASQUEZ**

CHECKED BY  
**W. GUO**

IN CHARGE  
**A. RELAÑO**

DATE  
**12/30/2023**

**PEPD RECORD SET  
REV 02**

**NOT FOR  
CONSTRUCTION**



**CALIFORNIA HIGH-SPEED RAIL PROJECT**  
**PALMDALE TO BURBANK**  
ALIGNMENT "REFINED SR14"

UTILITY RELOCATION PLANS  
STA 1195+00 TO STA 1220+00

CONTRACT NO.  
HSR14-42

DRAWING NO.  
UT-C4045-S14

SCALE  
AS SHOWN

SHEET NO.



c:\pwworkingdir\sener-us-pw-bentley.com\_sener-us-pw-01\dalio.cordoba\dms19126.vpb-UT-C4046-S14.dgn

1/7/2024 11:18:37 PM

04Z0008

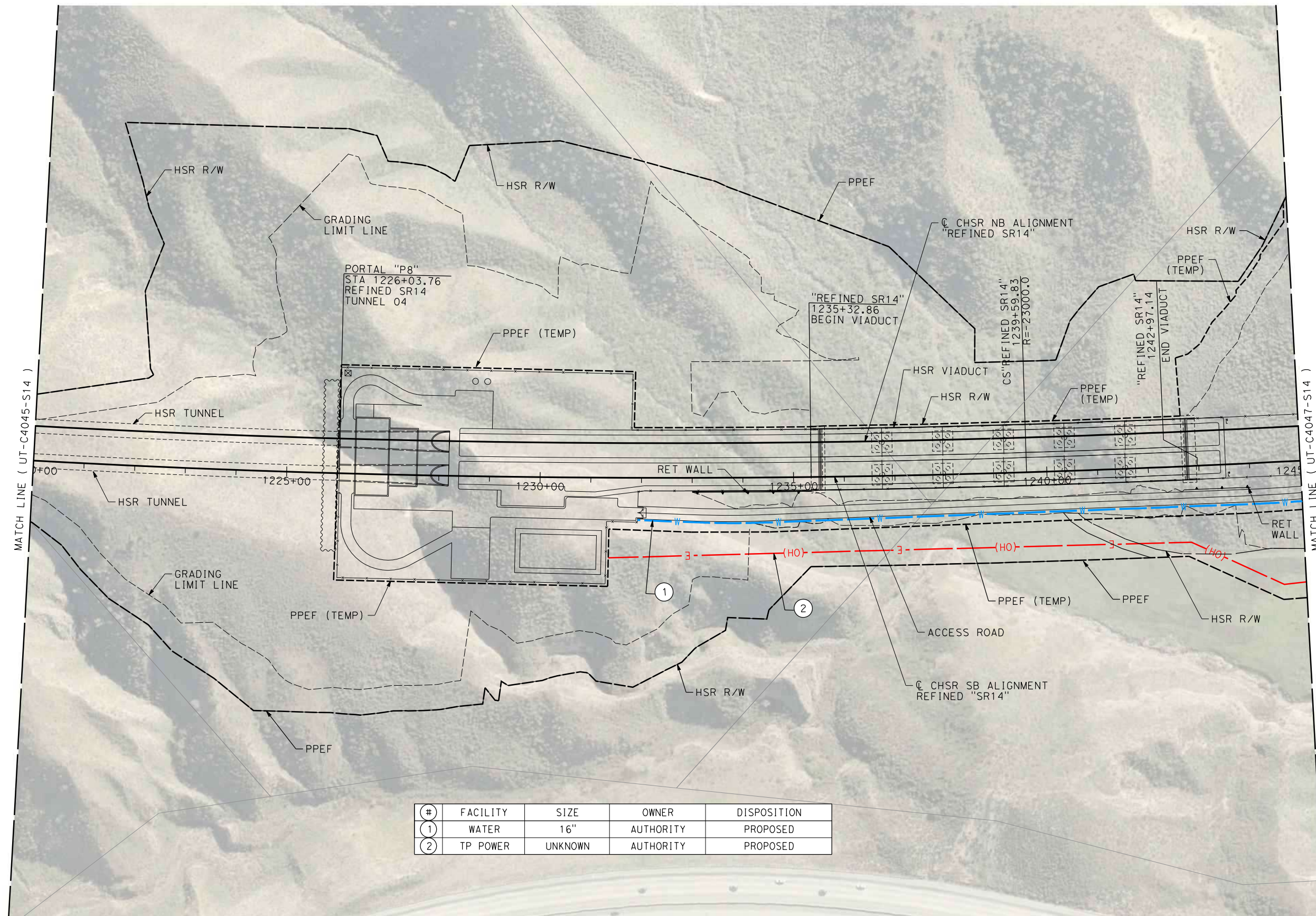

#	FACILITY	SIZE	OWNER	DISPOSITION
1	WATER	16"	AUTHORITY	PROPOSED
2	TP POWER	UNKNOWN	AUTHORITY	PROPOSED

REV	DATE	BY	CHK	APP	DESCRIPTION

DESIGNED BY  
D. CORDOBA  
DRAWN BY  
D. CORDOBA  
CHECKED BY  
I. LAQUIDAIN  
IN CHARGE  
A. RELAÑO  
DATE  
12/30/2023

**PEPD RECORD SET  
REV 02  
NOT FOR  
CONSTRUCTION**



**CALIFORNIA HIGH-SPEED RAIL PROJECT  
PALMDALE TO BURBANK**  
ALIGNMENT "REFINED SR14"  
UTILITY RELOCATION PLANS  
STA 1220+00 TO STA 1245+00

CONTRACT NO.  
HSR14-42  
DRAWING NO.  
UT-C4046-S14  
SCALE  
AS SHOWN  
SHEET NO.

c:\pwworkingdir\sener-us-pw-bentley.com\_sener-us-pw-01\dalila.cordoba\dms19126.vpb-UT-C4047-S14.dgn

1/7/2024 11:25:07 PM

04Z0008

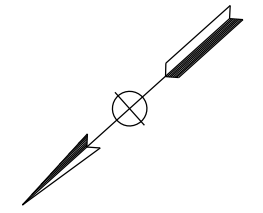
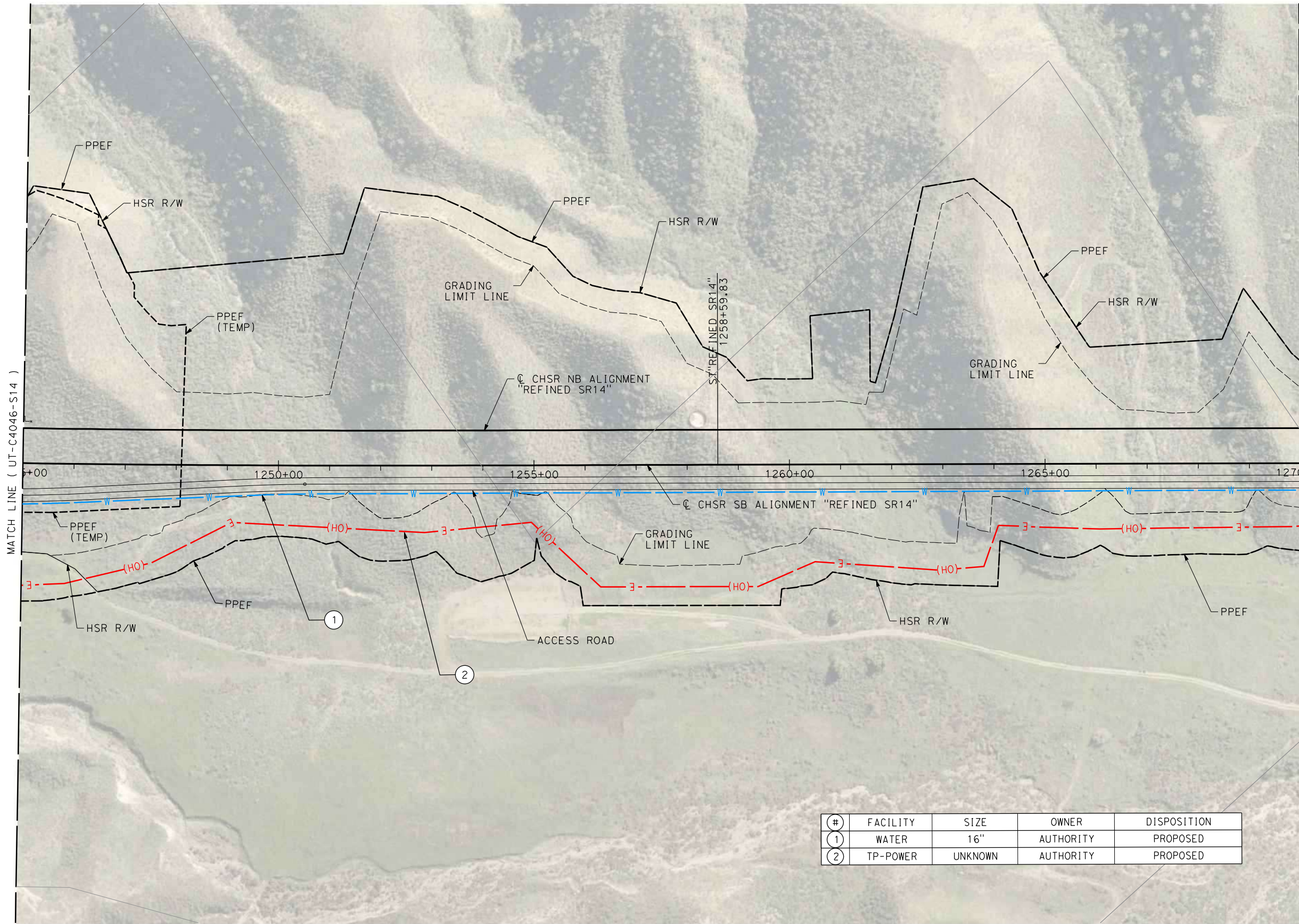

#	FACILITY	SIZE	OWNER	DISPOSITION
1	WATER	16"	AUTHORITY	PROPOSED
2	TP-POWER	UNKNOWN	AUTHORITY	PROPOSED

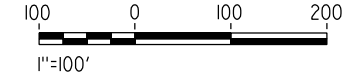

REV	DATE	BY	CHK	APP	DESCRIPTION

DESIGNED BY  
D. CORDOBA  
DRAWN BY  
D. CORDOBA  
CHECKED BY  
I. LAQUIDAIN  
IN CHARGE  
A. RELAÑO  
DATE  
12/30/2023

**PEPD RECORD SET  
REV 02**  
  
**NOT FOR  
CONSTRUCTION**



**CALIFORNIA HIGH-SPEED RAIL PROJECT  
PALMDALE TO BURBANK**  
ALIGNMENT "REFINED SR14"  
  
UTILITY RELOCATION PLANS  
STA 1245+00 TO STA 1270+00

CONTRACT NO.  
HSR14-42  
DRAWING NO.  
UT-C4047-S14  
SCALE  
AS SHOWN  
SHEET NO.

c:\pwworking\chsr\dms19126\pb-ut-C4048-S14.dgn

1/23/2024 5:19:30 PM

0400091

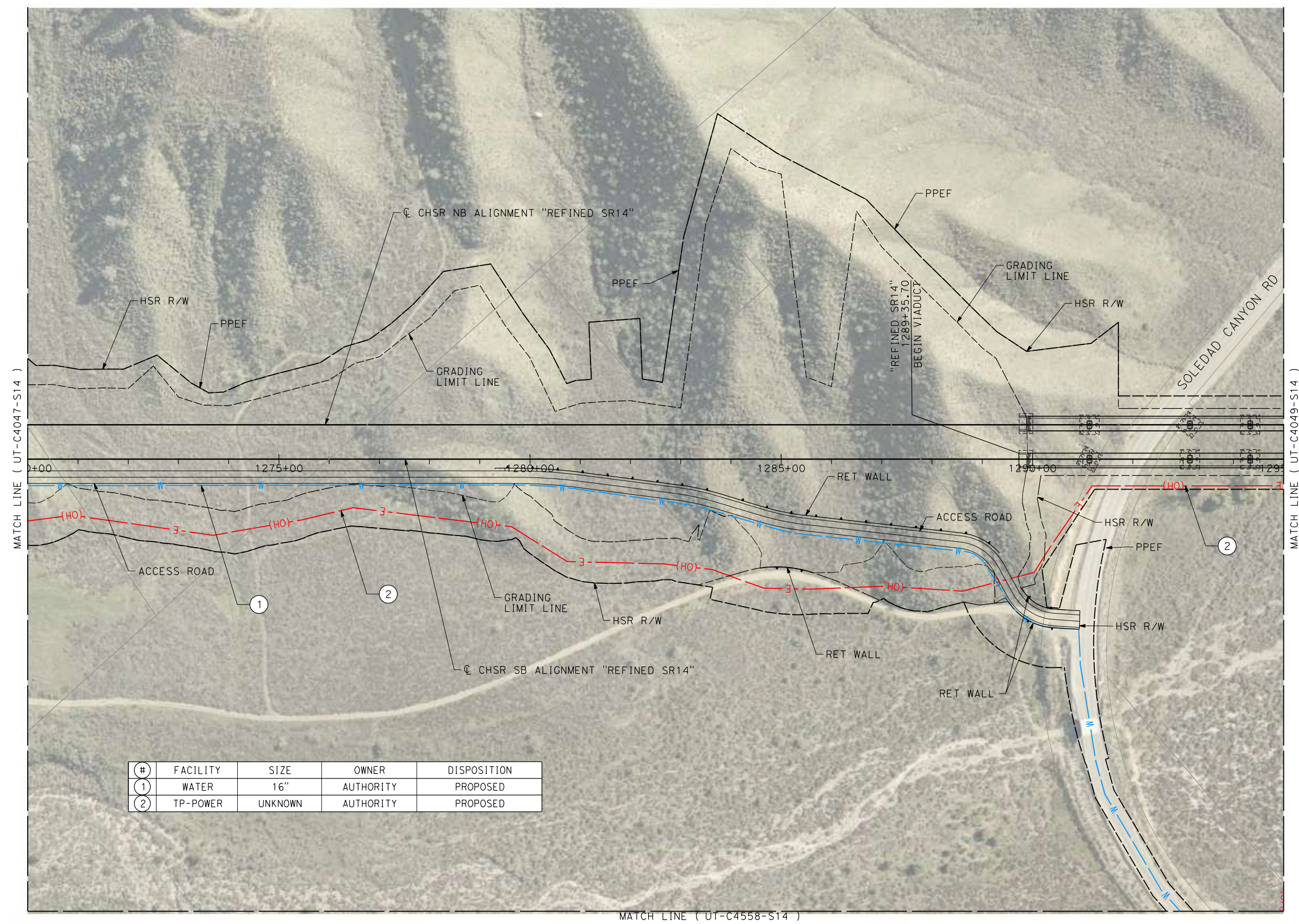
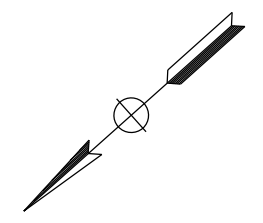

#	FACILITY	SIZE	OWNER	DISPOSITION
①	WATER	16"	AUTHORITY	PROPOSED
②	TP-POWER	UNKNOWN	AUTHORITY	PROPOSED

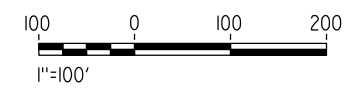

REV	DATE	BY	CHK	APP	DESCRIPTION

DESIGNED BY  
D. CORDOBA  
DRAWN BY  
D. CORDOBA  
CHECKED BY  
I. LAQUIDAIN  
IN CHARGE  
A. RELAÑO  
DATE  
12/30/2023

**PEPD RECORD SET  
REV 02**  
  
**NOT FOR  
CONSTRUCTION**



**CALIFORNIA HIGH-SPEED RAIL PROJECT**  
**PALMDALE TO BURBANK**  
ALIGNMENT "REFINED SR14"  
  
UTILITY RELOCATION PLANS  
STA 1270+00 TO STA 1295+00

CONTRACT NO.  
HSR14-42  
DRAWING NO.  
UT-C4048-S14  
SCALE  
AS SHOWN  
SHEET NO.

ct:\pwworkingdir\sener-us-pw.bentley.com\_sener-us-pw-01\dal\ia.cordoba\dms19126\FB-UT-C4049-S14.dgn

2/12/2024 8:25:12 PM

04Z0008

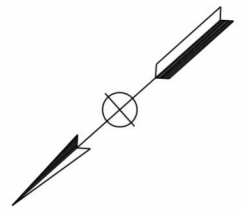
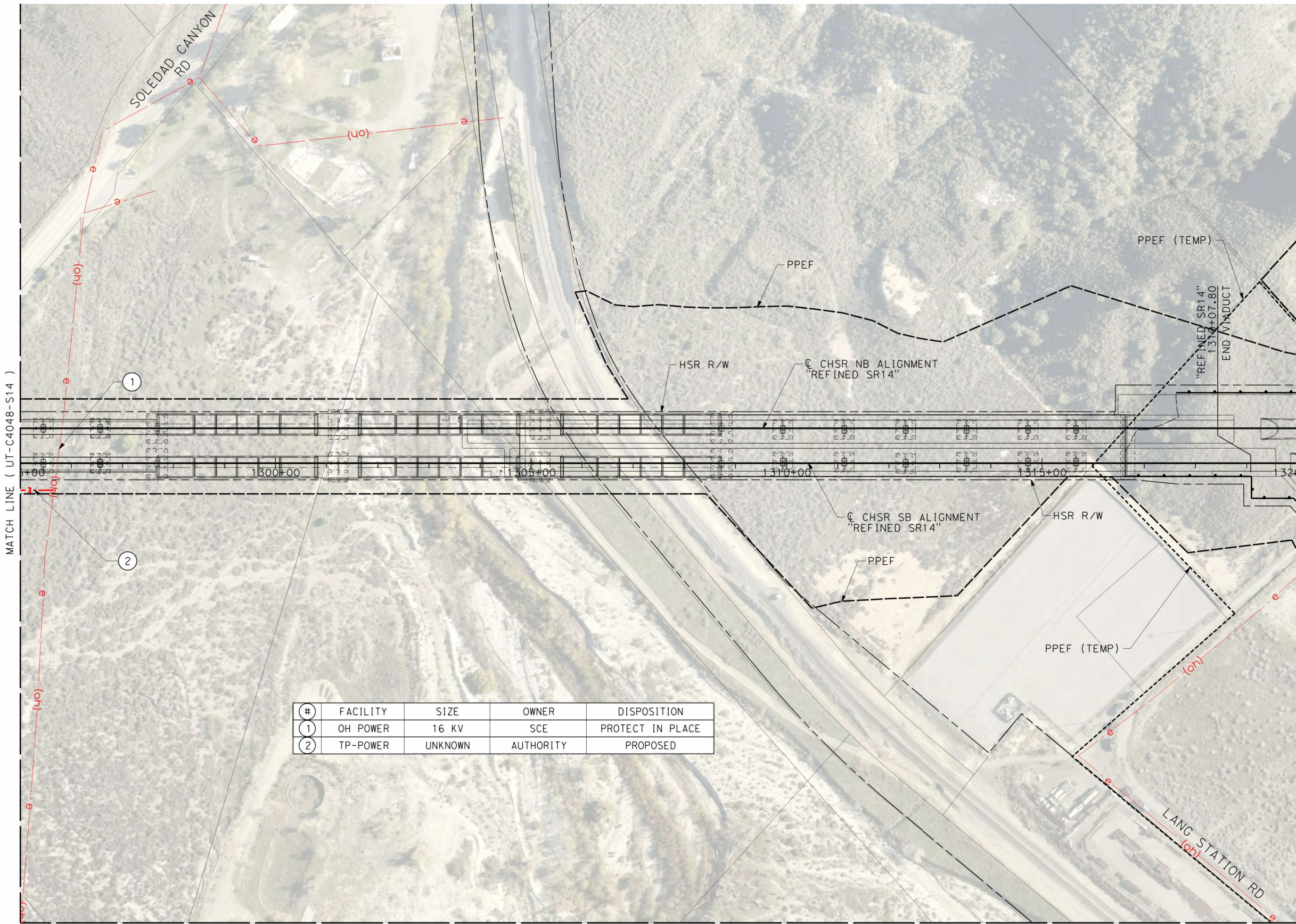

#	FACILITY	SIZE	OWNER	DISPOSITION
1	OH POWER	16 KV	SCE	PROTECT IN PLACE
2	TP-POWER	UNKNOWN	AUTHORITY	PROPOSED

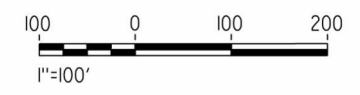

REV	DATE	BY	CHK	APP	DESCRIPTION

DESIGNED BY  
**A. TRONCOSO**  
DRAWN BY  
**F. VASQUEZ**  
CHECKED BY  
**W. GUO**  
IN CHARGE  
**A. RELANO**  
DATE  
**02/07/2024**

**PEPD RECORD SET**  
REV 02  
  
**NOT FOR CONSTRUCTION**



**CALIFORNIA HIGH-SPEED RAIL PROJECT**  
**PALMDALE TO BURBANK**  
ALIGNMENT "REFINED SR14"  
  
UTILITY RELOCATION PLANS  
STA 1295+00 TO STA 1320+00

CONTRACT NO.  
**HSR14-42**  
DRAWING NO.  
**UT-C4049-S14**  
SCALE  
**AS SHOWN**  
SHEET NO.

c:\pwworking\chsr\dms19126\PB-UT-C4050-S14.dgn

5/12/2021 10:43:51 AM

0400074

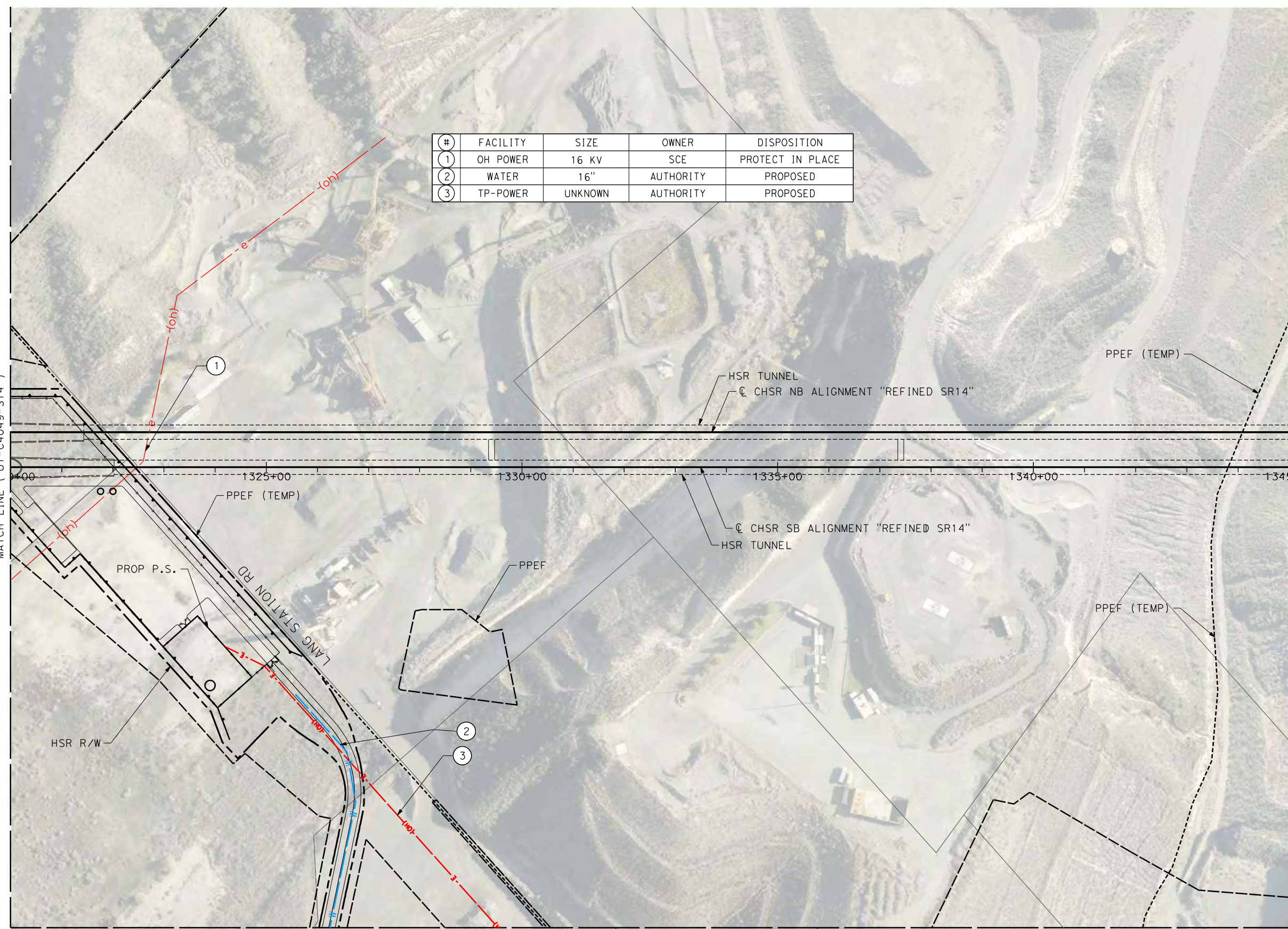

#	FACILITY	SIZE	OWNER	DISPOSITION
1	OH POWER	16 KV	SCE	PROTECT IN PLACE
2	WATER	16"	AUTHORITY	PROPOSED
3	TP-POWER	UNKNOWN	AUTHORITY	PROPOSED

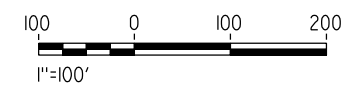
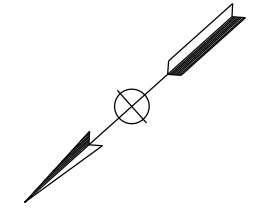

REV	DATE	BY	CHK	APP	DESCRIPTION

DESIGNED BY  
**A. TRONCOSO**  
DRAWN BY  
**F. VASQUEZ**  
CHECKED BY  
**W. GUO**  
IN CHARGE  
**A. RELANO**  
DATE  
**04/30/2021**

**PEPD RECORD SET**  
**REV 02**  
  
**NOT FOR CONSTRUCTION**



**CALIFORNIA HIGH-SPEED RAIL PROJECT**  
**PALMDALE TO BURBANK**  
ALIGNMENT "REFINED SR14"  
  
UTILITY RELOCATION PLANS  
STA 1320+00 TO STA 1345+00

CONTRACT NO.  
**HSR14-42**  
DRAWING NO.  
**UT-C4050-S14**  
SCALE  
**AS SHOWN**  
SHEET NO.

c:\pwworking\chsr\dms19126\PB-UT-C4051-S14.dgn

5/24/2021 9:34:57 AM

0400074

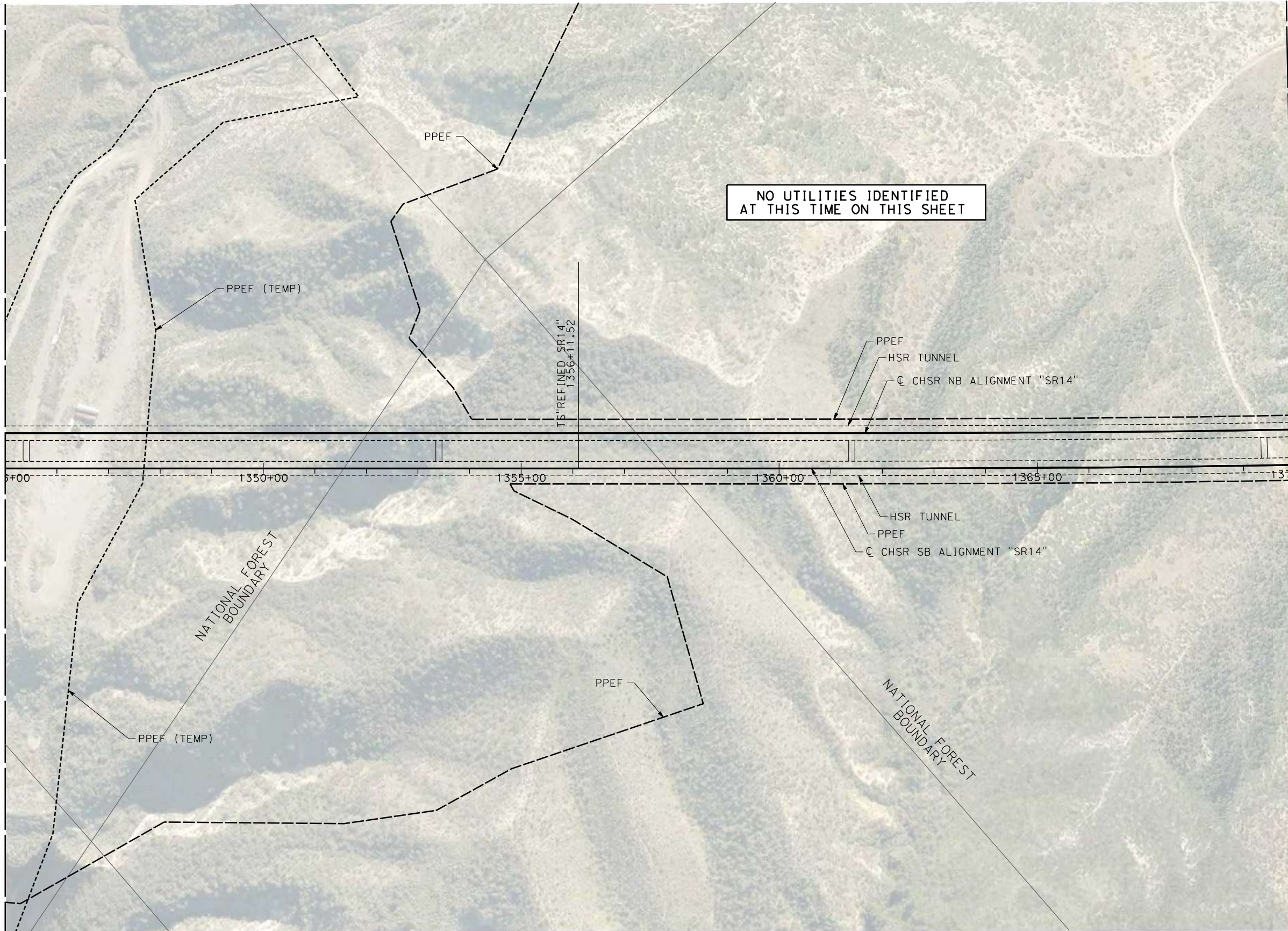

REV	DATE	BY	CHK	APP	DESCRIPTION

DESIGNED BY  
**A. TRONCOSO**

DRAWN BY  
**F. VASQUEZ**

CHECKED BY  
**W. GUO**

IN CHARGE  
**A. RELANO**

DATE  
**04/30/2021**

**PEPD RECORD SET**  
REV 02

**NOT FOR CONSTRUCTION**



**CALIFORNIA HIGH-SPEED RAIL PROJECT**  
**PALMDALE TO BURBANK**  
ALIGNMENT "REFINED SR14"

UTILITY RELOCATION PLANS  
STA 1345+00 TO STA 1370+00

CONTRACT NO.  
**HSR14-42**

DRAWING NO.  
**UT-C4051-S14**

SCALE  
**AS SHOWN**

SHEET NO.

c:\users\0400073\appdata\local\bentley\projectwise\working\seener-us-pw\bentley.com\_seener-us-pw-01\car-line.d\morio\dms19126\pb-ut-c4052-s14.dgn

5/18/2021 5:27:20 PM

0400073

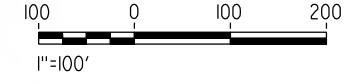
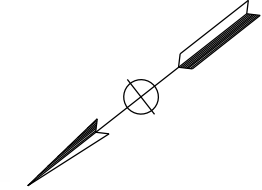
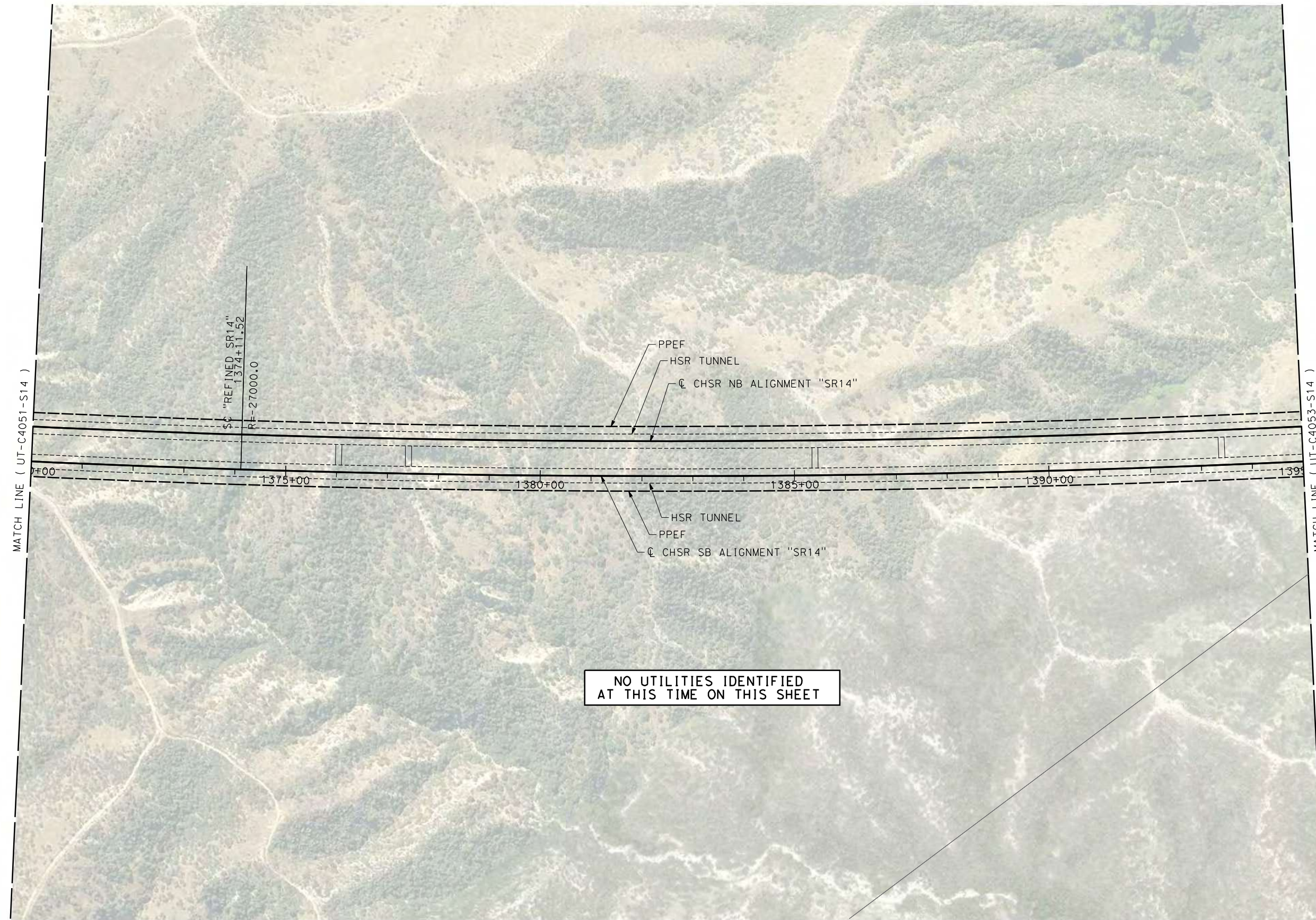

REV	DATE	BY	CHK	APP	DESCRIPTION

DESIGNED BY  
**A. TRONCOSO**  
DRAWN BY  
**F. VASQUEZ**  
CHECKED BY  
**W. GUO**  
IN CHARGE  
**A. RELANO**  
DATE  
**04/30/2021**

**PEPD RECORD SET**  
**REV 02**  
  
**NOT FOR CONSTRUCTION**



**CALIFORNIA HIGH-SPEED RAIL PROJECT**  
**PALMDALE TO BURBANK**  
ALIGNMENT "REFINED SR14"  
  
UTILITY RELOCATION PLANS  
STA 1370+00 TO STA 1395+00

CONTRACT NO.  
**HSR14-42**  
DRAWING NO.  
**UT-C4052-S14**  
SCALE  
**AS SHOWN**  
SHEET NO.

c:\users\0400073\appdata\local\ben\ley\projectwise\working\se\ner-us-pw\ben\ley\com\_sener-us-pw-01\car\line.d\morio\dms19126\pb-ut-c4053-s14.dgn  
 5/18/2021 5:28:50 PM  
 0400073

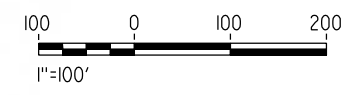
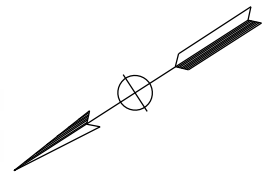
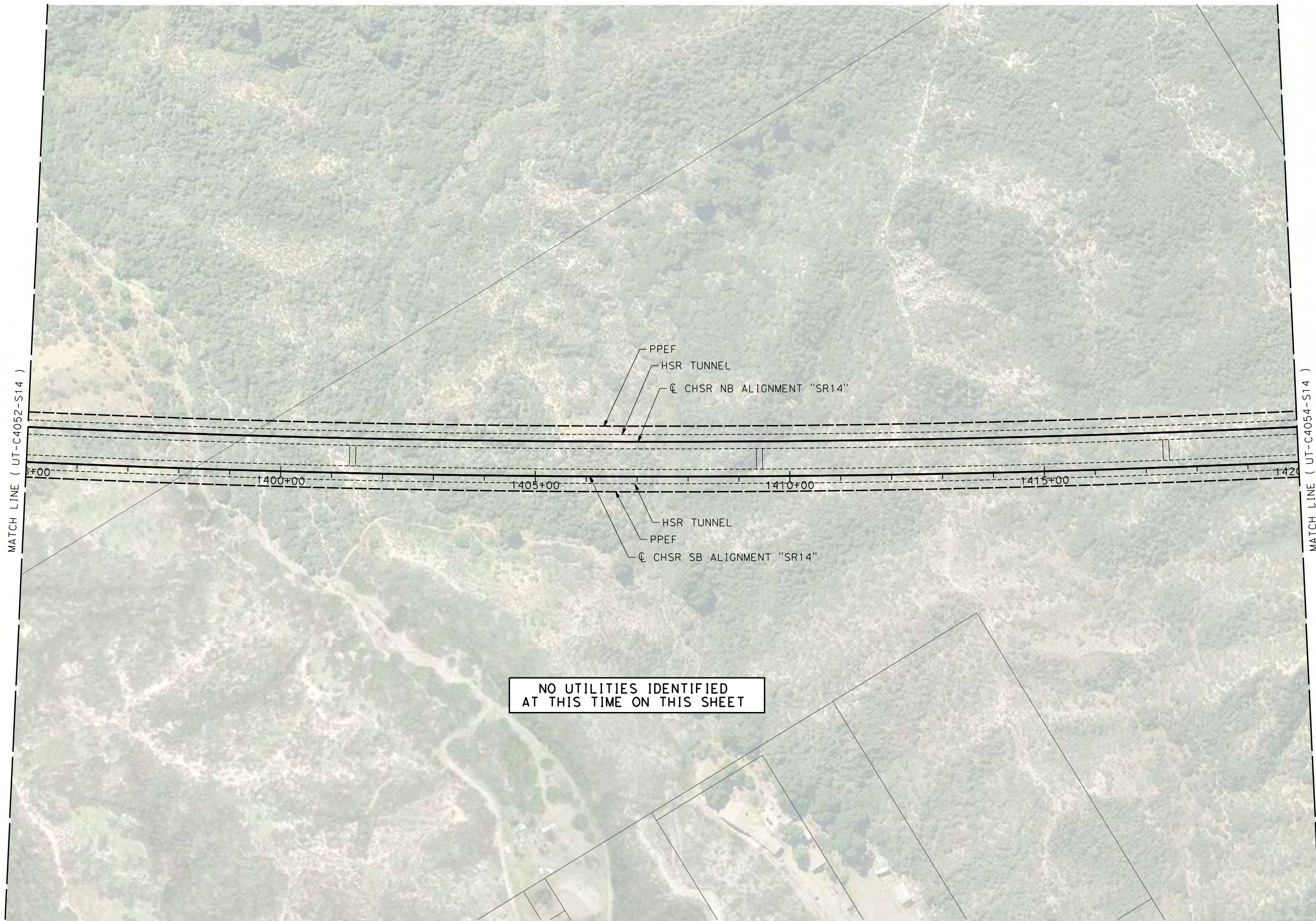

REV	DATE	BY	CHK	APP	DESCRIPTION

DESIGNED BY  
**A. TRONCOSO**  
 DRAWN BY  
**F. VASQUEZ**  
 CHECKED BY  
**W. GUO**  
 IN CHARGE  
**A. RELANO**  
 DATE  
**04/30/2021**

**PEPD RECORD SET**  
**REV 02**  
**NOT FOR CONSTRUCTION**



**CALIFORNIA HIGH-SPEED RAIL PROJECT**  
**PALMDALE TO BURBANK**  
 ALIGNMENT "REFINED SR14"  
 UTILITY RELOCATION PLANS  
 STA 1395+00 TO STA 1420+00

CONTRACT NO.  
**HSR14-42**  
 DRAWING NO.  
**UT-C4053-S14**  
 SCALE  
**AS SHOWN**  
 SHEET NO.



c:\users\0400073\appdata\local\bentley\projectwise\working\ir\sener-us-pw-bentley.com\_sener-us-pw-01\car\line.d\mar10\dms19126\pb-ut-c4054-s14.dgn

5/18/2021 5:30:13 PM

0400073

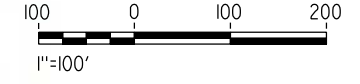
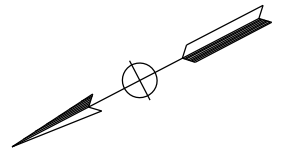
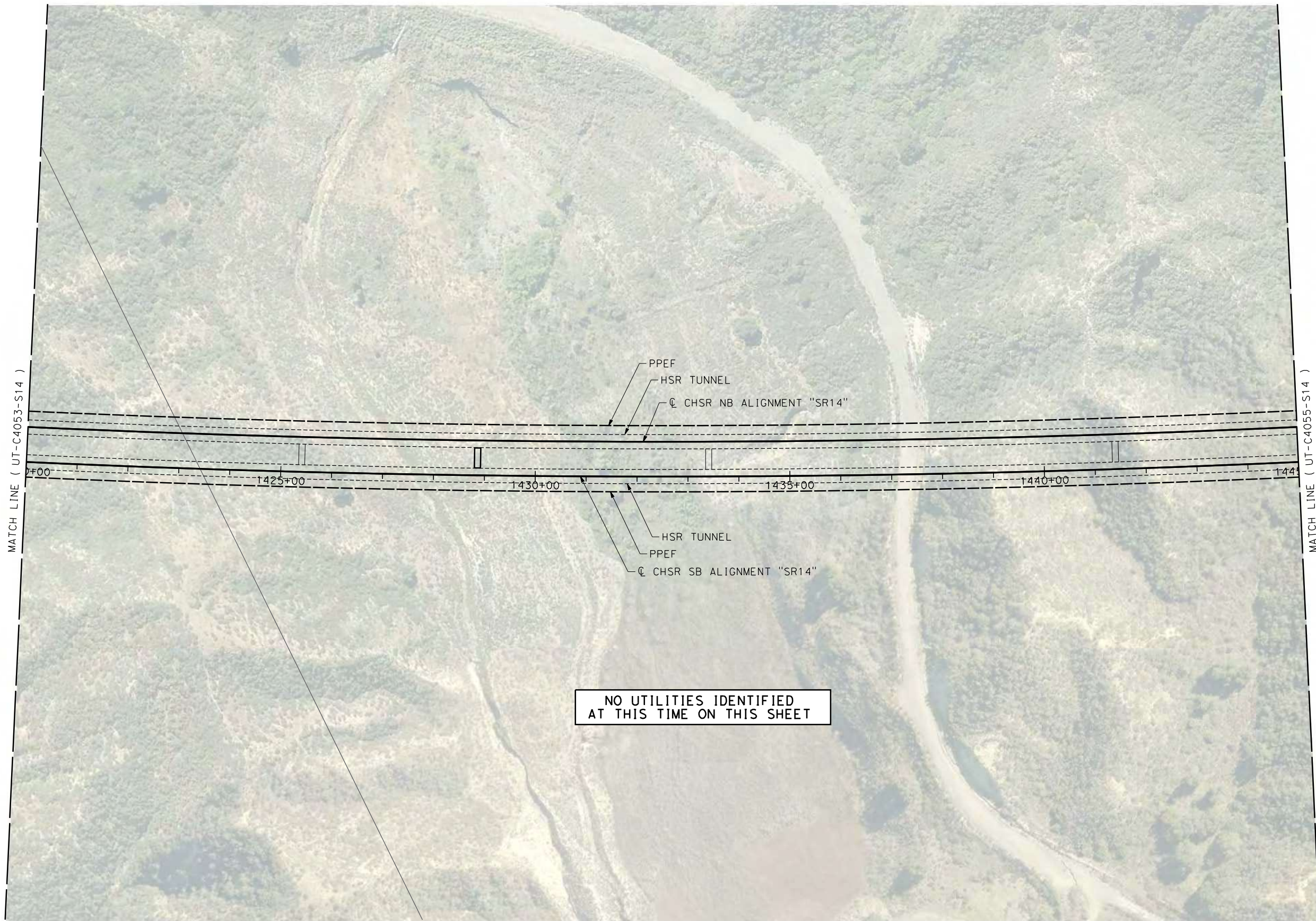

REV	DATE	BY	CHK	APP	DESCRIPTION

DESIGNED BY  
**A. TRONCOSO**

DRAWN BY  
**F. VASQUEZ**

CHECKED BY  
**W. GUO**

IN CHARGE  
**A. RELANO**

DATE  
**04/30/2021**

**PEPD RECORD SET**  
REV 02

**NOT FOR CONSTRUCTION**



**CALIFORNIA HIGH-SPEED RAIL PROJECT**  
**PALMDALE TO BURBANK**  
ALIGNMENT "REFINED SR14"

UTILITY RELOCATION PLANS  
STA 1420+00 TO STA 1445+00

CONTRACT NO.  
HSR14-42

DRAWING NO.  
UT-C4054-S14

SCALE  
AS SHOWN

SHEET NO.

c:\users\0400073\appdata\local\bentley\projectwise\working\seiner-us-pw-bentley.com\_sener-us-pw-01\car\line.d\morio\dms19126\pb-ut-c4055-s14.dgn

5/18/2021 5:31:58 PM

0400073

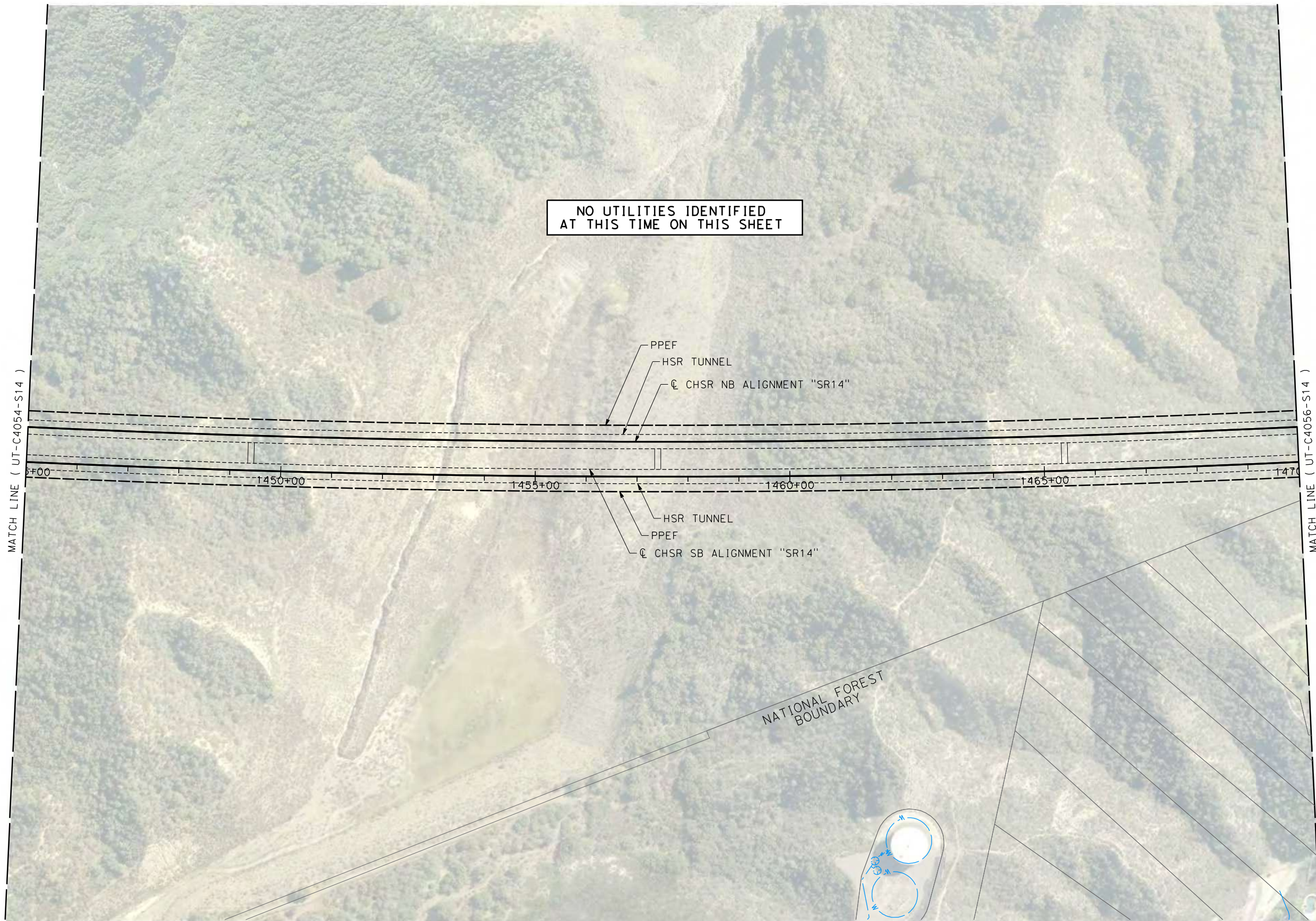

REV	DATE	BY	CHK	APP	DESCRIPTION

DESIGNED BY  
**A. TRONCOSO**  
DRAWN BY  
**F. VASQUEZ**  
CHECKED BY  
**W. GUO**  
IN CHARGE  
**A. RELANO**  
DATE  
**04/30/2021**

**PEPD RECORD SET**  
**REV 02**  
  
**NOT FOR CONSTRUCTION**



**CALIFORNIA HIGH-SPEED RAIL PROJECT**  
**PALMDALE TO BURBANK**  
**ALIGNMENT "REFINED SR14"**  
  
UTILITY RELOCATION PLANS  
STA 1445+00 TO STA 1470+00

CONTRACT NO.  
**HSR14-42**  
DRAWING NO.  
**UT-C4055-S14**  
SCALE  
**AS SHOWN**  
SHEET NO.

c:\users\0400073\appdata\local\temp\projectwise\working\seener-us-pw\bentley\seener-us-pw\bentley.com\_sener-us-pw-01\car\line.d\morio\dms19126\pb-ut-c4056-s14.dgn

5/18/2021 5:33:28 PM

0400073

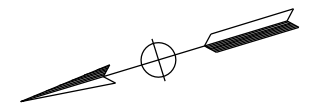
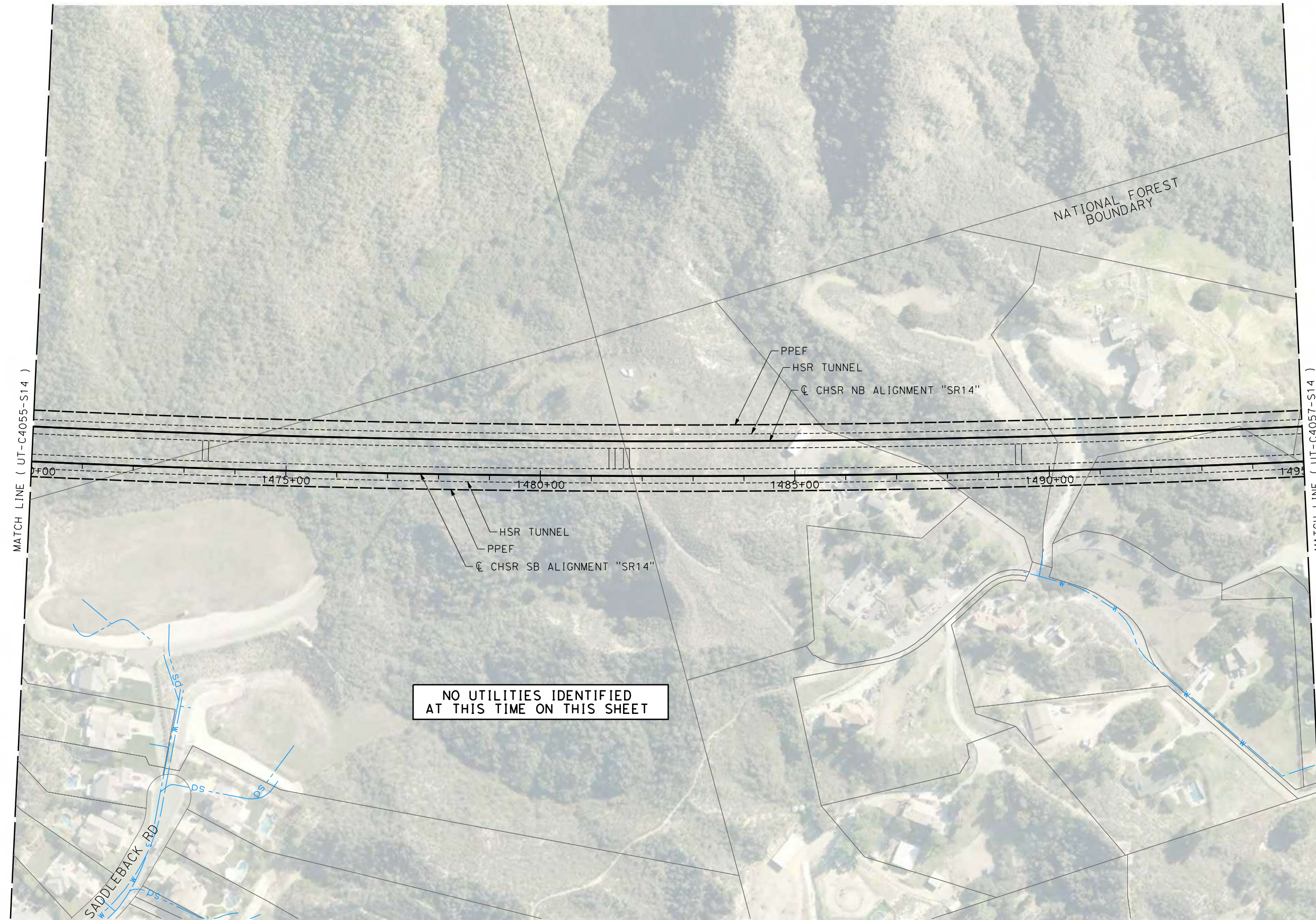

NO UTILITIES IDENTIFIED  
AT THIS TIME ON THIS SHEET

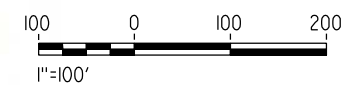

REV	DATE	BY	CHK	APP	DESCRIPTION

DESIGNED BY  
**A. TRONCOSO**  
DRAWN BY  
**F. VASQUEZ**  
CHECKED BY  
**W. GUO**  
IN CHARGE  
**A. RELANO**  
DATE  
**04/30/2021**

**PEPD RECORD SET**  
REV 02  
  
**NOT FOR CONSTRUCTION**



**CALIFORNIA HIGH-SPEED RAIL PROJECT**  
**PALMDALE TO BURBANK**  
ALIGNMENT "REFINED SR14"  
  
UTILITY RELOCATION PLANS  
STA 1470+00 TO STA 1495+00

CONTRACT NO.  
**HSR14-42**  
DRAWING NO.  
**UT-C4056-S14**  
SCALE  
**AS SHOWN**  
SHEET NO.

c:\pwworking\chsr\dms19126\PB-UT-C4057-S14.dgn

5/12/2021 10:44:02 AM

0400074

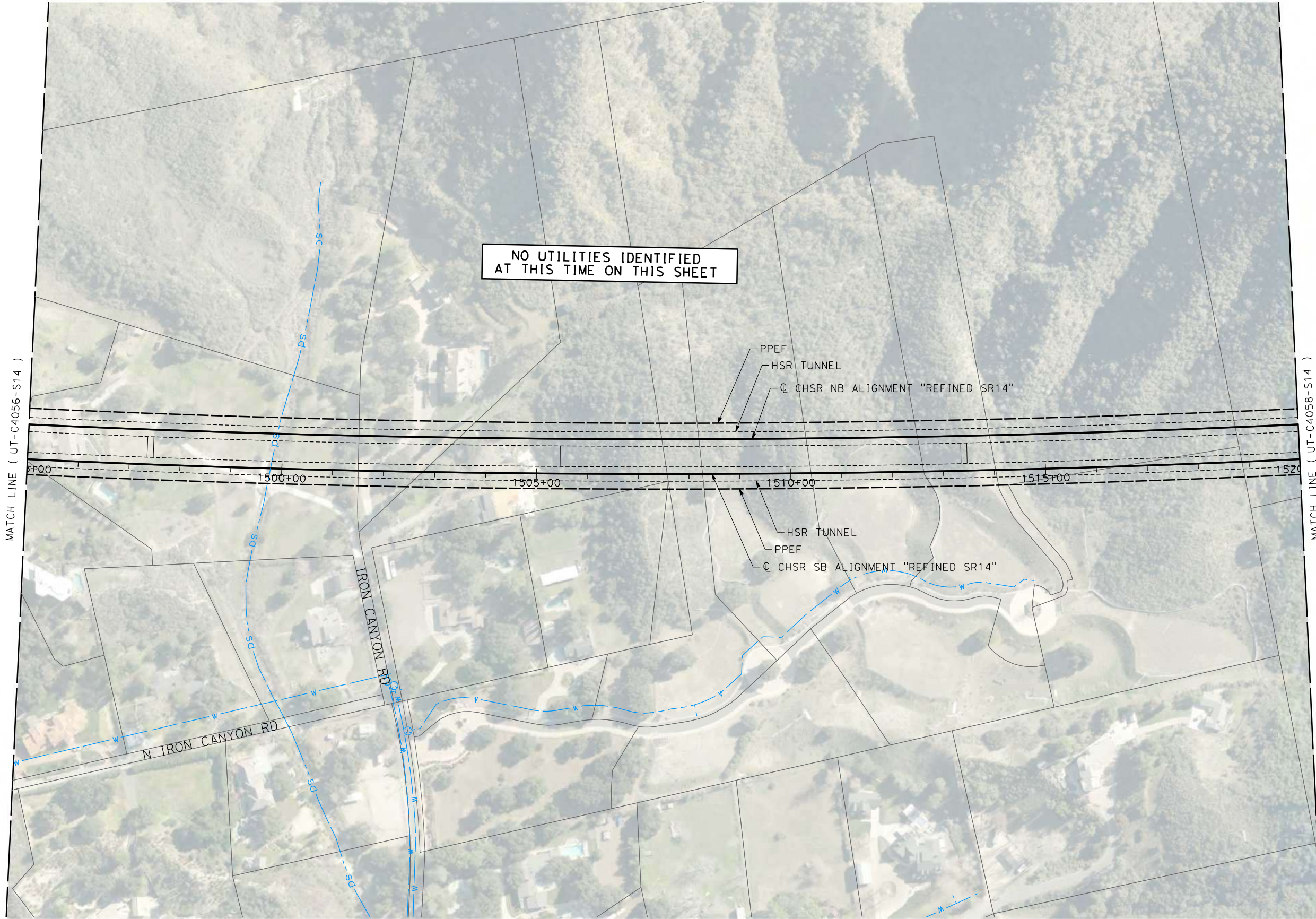

NO UTILITIES IDENTIFIED  
AT THIS TIME ON THIS SHEET

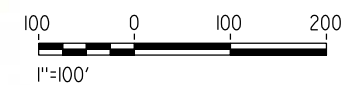
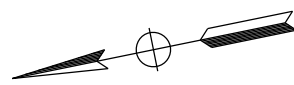

REV	DATE	BY	CHK	APP	DESCRIPTION

DESIGNED BY  
**A. TRONCOSO**

DRAWN BY  
**F. VASQUEZ**

CHECKED BY  
**W. GUO**

IN CHARGE  
**A. RELANO**

DATE  
**04/30/2021**

**PEPD RECORD SET**  
REV 02

**NOT FOR CONSTRUCTION**



**CALIFORNIA HIGH-SPEED RAIL PROJECT**  
**PALMDALE TO BURBANK**  
ALIGNMENT "REFINED SR14"

UTILITY RELOCATION PLANS  
STA 1495+00 TO STA 1520+00

CONTRACT NO.  
HSR14-42

DRAWING NO.  
UT-C4057-S14

SCALE  
AS SHOWN

SHEET NO.

c:\pwworking\chsr\dms19126\PB-UT-C4058-S14.dgn 5/12/2021 5:08:00 PM 0400074

#	FACILITY	SIZE	OWNER	DISPOSITION
1	WATER	8"	AUTHORITY	PROPOSED

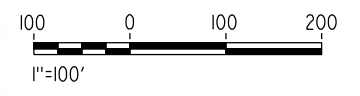
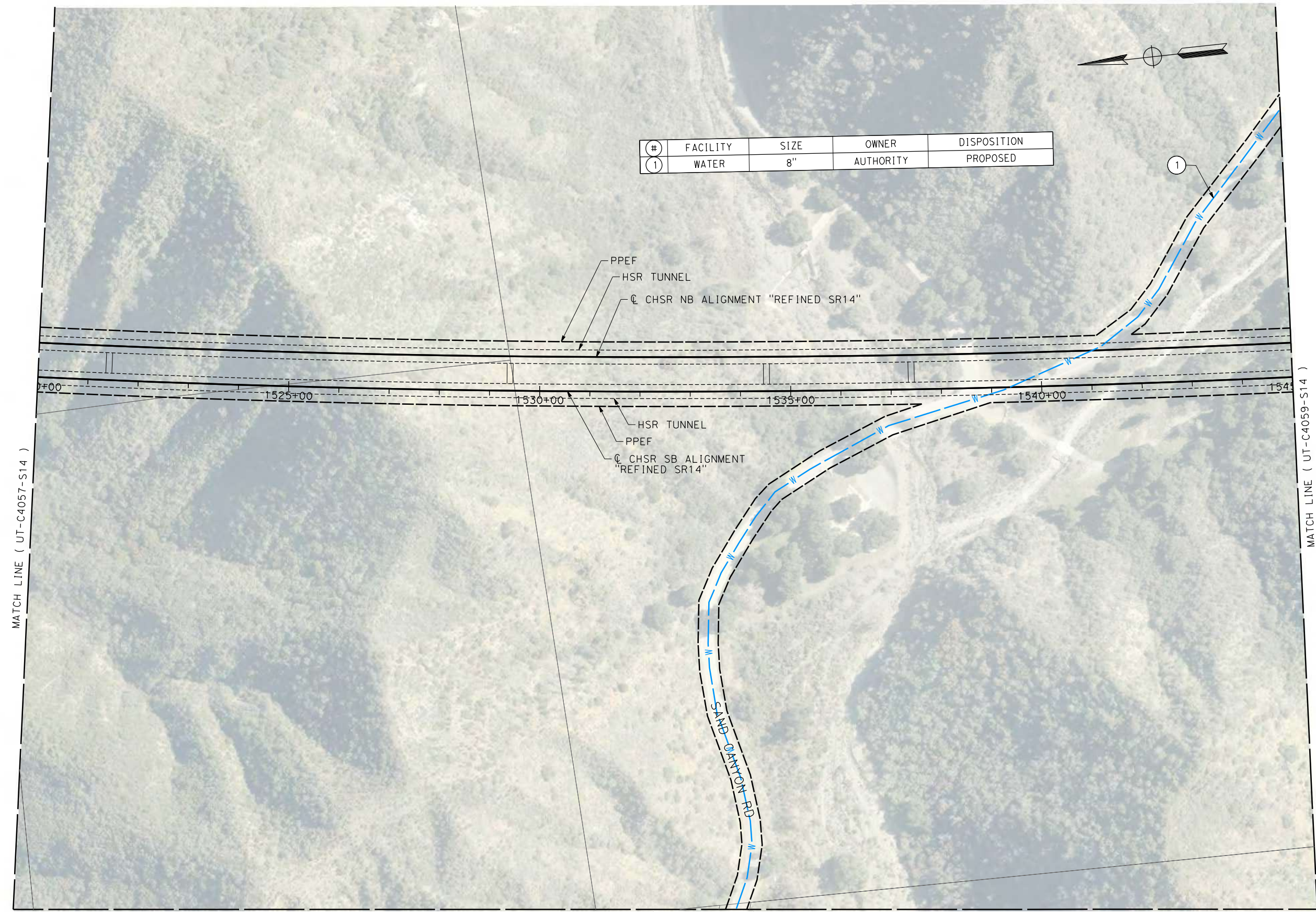

REV	DATE	BY	CHK	APP	DESCRIPTION

DESIGNED BY  
**A. TRONCOSO**  
 DRAWN BY  
**F. VASQUEZ**  
 CHECKED BY  
**W. GUO**  
 IN CHARGE  
**A. RELANO**  
 DATE  
**04/30/2021**

**PEPD RECORD SET**  
**REV 02**  
**NOT FOR CONSTRUCTION**



**CALIFORNIA HIGH-SPEED RAIL PROJECT**  
**PALMDALE TO BURBANK**  
 ALIGNMENT "REFINED SR14"  
 UTILITY RELOCATION PLANS  
 STA 1520+00 TO STA 1545+00

CONTRACT NO.  
**HSR14-42**  
 DRAWING NO.  
**UT-C4058-S14**  
 SCALE  
**AS SHOWN**  
 SHEET NO.

c:\pwworking\chsr\dms19126\PB-UT-C4059-S14.dgn

5/12/2021 10:44:26 AM

0400074

MATCH LINE ( UT-C4564-S14 )

SAND CANYON RD

1

#	FACILITY	SIZE	OWNER	DISPOSITION
1	WATER	8"	AUTHORITY	PROPOSED



MATCH LINE ( UT-C4058-S14 )

MATCH LINE ( UT-C4060-S14 )

CL CHSR NB ALIGNMENT "REFINED SR14"

PPEF

HSR TUNNEL

CS "REFINED SR14"  
1560+37.78  
P=-27000.0

1550+00

1555+00

1560+00

1565+00

1570+00

HSR TUNNEL

CL CHSR SB ALIGNMENT "REFINED SR14"

PPEF

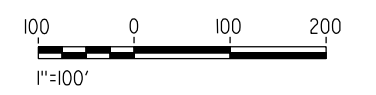

REV	DATE	BY	CHK	APP	DESCRIPTION

DESIGNED BY  
**A. TRONCOSO**

DRAWN BY  
**F. VASQUEZ**

CHECKED BY  
**W. GUO**

IN CHARGE  
**A. RELANO**

DATE  
**04/30/2021**

**PEPD RECORD SET**  
REV 02

**NOT FOR CONSTRUCTION**



**CALIFORNIA HIGH-SPEED RAIL PROJECT**  
**PALMDALE TO BURBANK**  
ALIGNMENT "REFINED SR14"

UTILITY RELOCATION PLANS  
STA 1545+00 TO STA 1570+00

CONTRACT NO.  
**HSR14-42**

DRAWING NO.  
**UT-C4059-S14**

SCALE  
**AS SHOWN**

SHEET NO.

ct:\users\0400073\appdata\local\bentley\projectwise\workingdir\sener-us-pw\bentley.com\_sener-us-pw-01\car\line.d\mar\19126\pb-ut-ut-c4060-s14.dgn

5/18/2021 2:45:24 PM

0400073

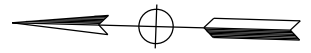
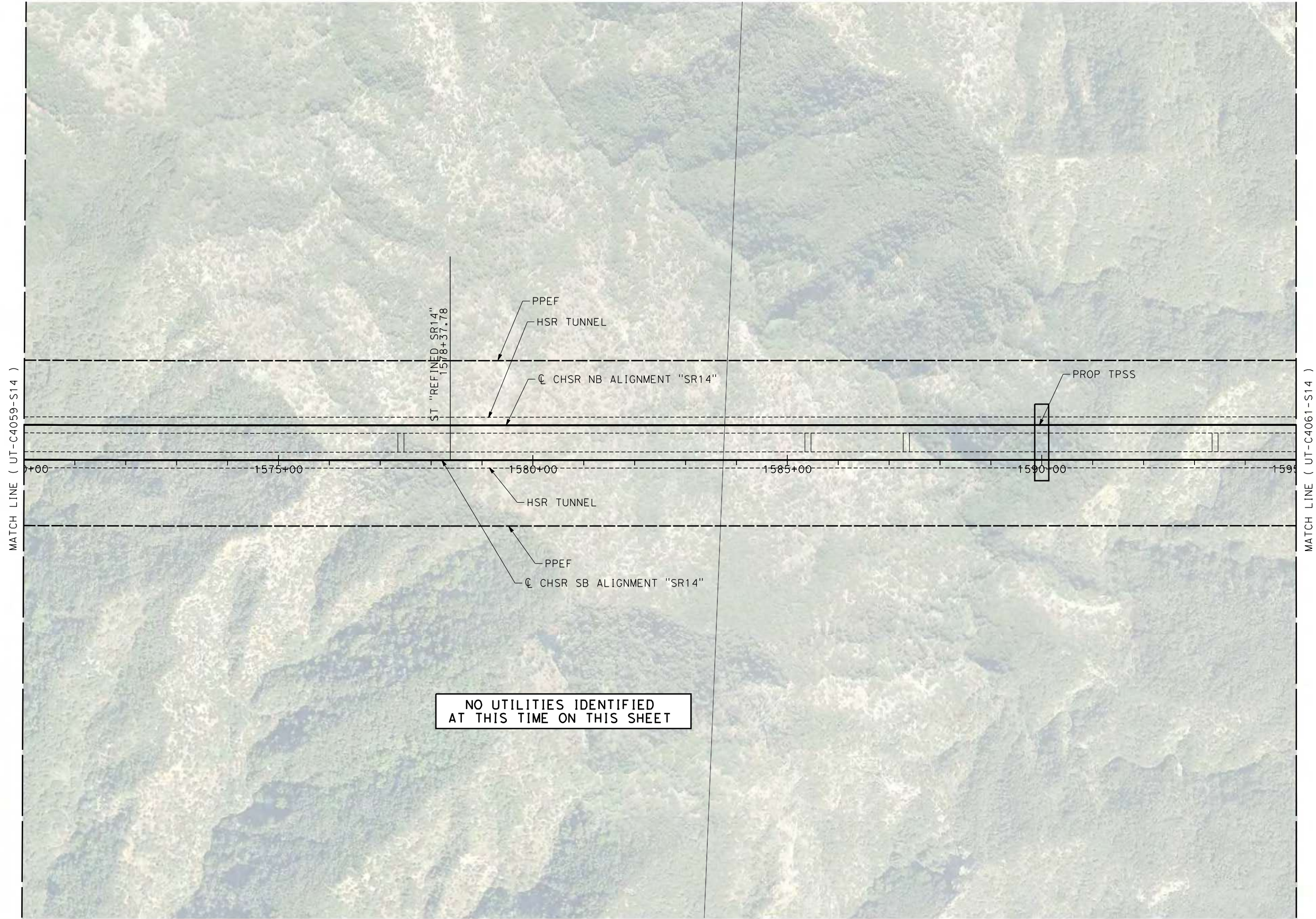

NO UTILITIES IDENTIFIED  
AT THIS TIME ON THIS SHEET

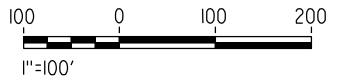

REV	DATE	BY	CHK	APP	DESCRIPTION

DESIGNED BY  
**A. TRONCOSO**  
DRAWN BY  
**F. VASQUEZ**  
CHECKED BY  
**W. GUO**  
IN CHARGE  
**A. RELANO**  
DATE  
**04/30/2021**

**PEPD RECORD SET**  
**REV 02**  
  
**NOT FOR CONSTRUCTION**



**CALIFORNIA HIGH-SPEED RAIL PROJECT**  
**PALMDALE TO BURBANK**  
ALIGNMENT "REFINED SR14"  
  
UTILITY RELOCATION PLANS  
STA 1570+00 TO STA 1595+00

CONTRACT NO.  
**HSR14-42**  
DRAWING NO.  
**UT-C4060-S14**  
SCALE  
**AS SHOWN**  
SHEET NO.

ct:\users\0400073\appdata\local\bentley\projectwise\workingdir\sener-us-pw\bentley.com\_sener-us-pw-01\car\line.d\mar\io\dms\19126\PB-UT-UT-C4061-S14.dgn

5/18/2021 2:47:05 PM

0400073

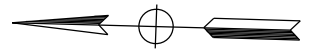
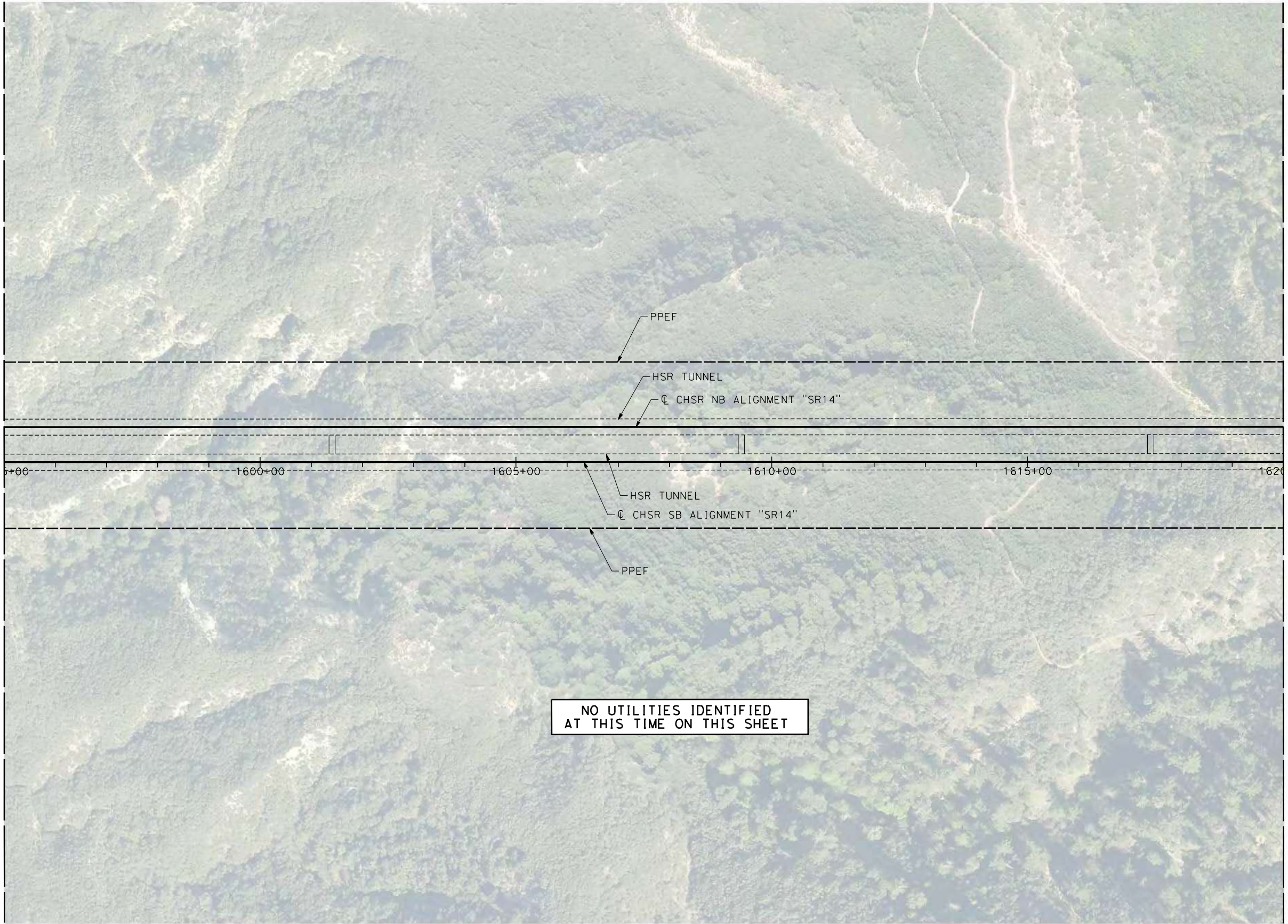

NO UTILITIES IDENTIFIED  
AT THIS TIME ON THIS SHEET

REV	DATE	BY	CHK	APP	DESCRIPTION

DESIGNED BY  
**A. TRONCOSO**  
DRAWN BY  
**F. VASQUEZ**  
CHECKED BY  
**W. GUO**  
IN CHARGE  
**A. RELANO**  
DATE  
**04/30/2021**

**PEPD RECORD SET**  
**REV 02**  
  
**NOT FOR CONSTRUCTION**



**CALIFORNIA HIGH-SPEED RAIL PROJECT**  
**PALMDALE TO BURBANK**  
ALIGNMENT "REFINED SR14"  
  
UTILITY RELOCATION PLANS  
STA 1595+00 TO STA 1620+00

CONTRACT NO.  
**HSR14-42**  
DRAWING NO.  
**UT-C4061-S14**  
SCALE  
**AS SHOWN**  
SHEET NO.



ct:\users\0400073\appdata\local\bentley\projectwise\workingdir\sener-us-pw\bentley.com\_sener-us-pw-01\car\line.d\mar\io\dms19126\PB-UT-C4062-S14.dgn

5/18/2021 2:48:45 PM

0400073



MATCH LINE ( UT-C4061-S14 )

MATCH LINE ( UT-C4063-S14 )

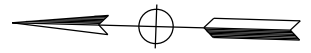

NO UTILITIES IDENTIFIED  
AT THIS TIME ON THIS SHEET

REV	DATE	BY	CHK	APP	DESCRIPTION

DESIGNED BY  
**A. TRONCOSO**  
DRAWN BY  
**F. VASQUEZ**  
CHECKED BY  
**W. GUO**  
IN CHARGE  
**A. RELANO**  
DATE  
**04/30/2021**

**PEPD RECORD SET**  
REV 02  
  
**NOT FOR CONSTRUCTION**



**CALIFORNIA HIGH-SPEED RAIL PROJECT**  
**PALMDALE TO BURBANK**  
ALIGNMENT "REFINED SR14"  
  
UTILITY RELOCATION PLANS  
STA 1620+00 TO STA 1645+00

CONTRACT NO.  
**HSR14-42**  
DRAWING NO.  
**UT-C4062-S14**  
SCALE  
**AS SHOWN**  
SHEET NO.

ct:\users\0400073\appdata\local\bentley\projectwise\workingdir\sener-us-pw\bentley.com\_sener-us-pw-01\car\line.d\mar\19126\pb-ut-C4063-S14.dgn

5/18/2021 2:50:32 PM

0400073

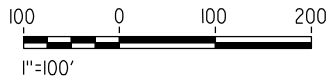
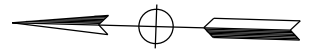
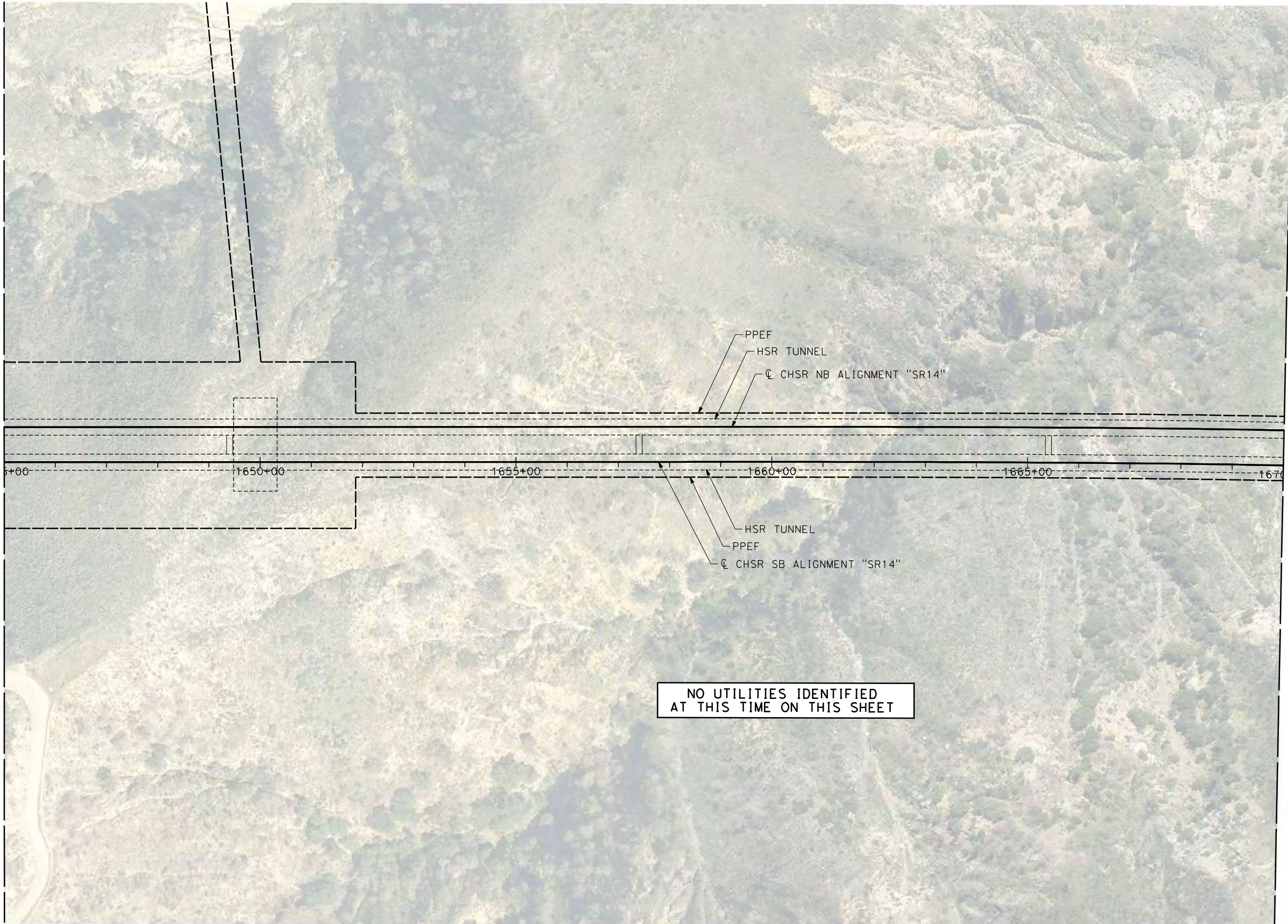

REV	DATE	BY	CHK	APP	DESCRIPTION

DESIGNED BY  
**A. TRONCOSO**  
DRAWN BY  
**F. VASQUEZ**  
CHECKED BY  
**W. GUO**  
IN CHARGE  
**A. RELANO**  
DATE  
**04/30/2021**

**PEPD RECORD SET**  
**REV 02**  
  
**NOT FOR CONSTRUCTION**



**CALIFORNIA HIGH-SPEED RAIL PROJECT**  
**PALMDALE TO BURBANK**  
ALIGNMENT "REFINED SR14"  
  
UTILITY RELOCATION PLANS  
STA 1645+00 TO STA 1670+00

CONTRACT NO.  
**HSR14-42**  
DRAWING NO.  
**UT-C4063-S14**  
SCALE  
**AS SHOWN**  
SHEET NO.

ct:\users\0400073\appdata\local\bentley\projectwise\workingdir\sener-us-pw\bentley.com\_sener-us-pw-01\car\line.d\mar\io\dms19126\pb-ut-C4064-S14.dgn

5/18/2021 2:52:15 PM

0400073

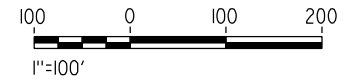
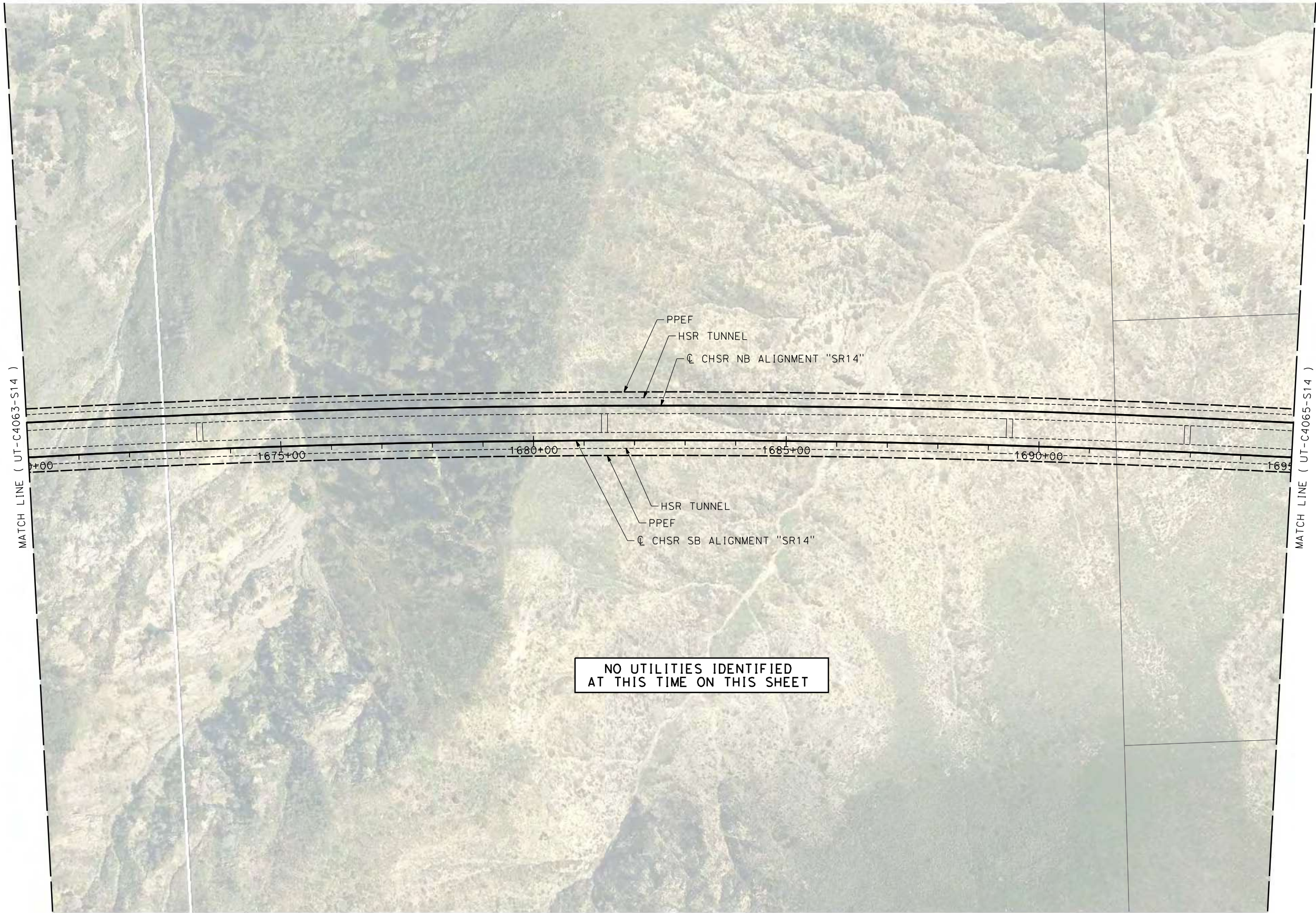

REV	DATE	BY	CHK	APP	DESCRIPTION

DESIGNED BY  
**A. TRONCOSO**  
DRAWN BY  
**F. VASQUEZ**  
CHECKED BY  
**W. GUO**  
IN CHARGE  
**A. RELANO**  
DATE  
**04/30/2021**

**PEPD RECORD SET**  
**REV 02**  
  
**NOT FOR CONSTRUCTION**



**CALIFORNIA HIGH-SPEED RAIL PROJECT**  
**PALMDALE TO BURBANK**  
ALIGNMENT "REFINED SR14"  
  
UTILITY RELOCATION PLANS  
STA 1670+00 TO STA 1695+00

CONTRACT NO.  
**HSR14-42**  
DRAWING NO.  
**UT-C4064-S14**  
SCALE  
**AS SHOWN**  
SHEET NO.

ct:\pwworking\chsr\dms19126\PB-UT-C4065-S14.dgn

1/23/2024 5:23:55 PM

0400091

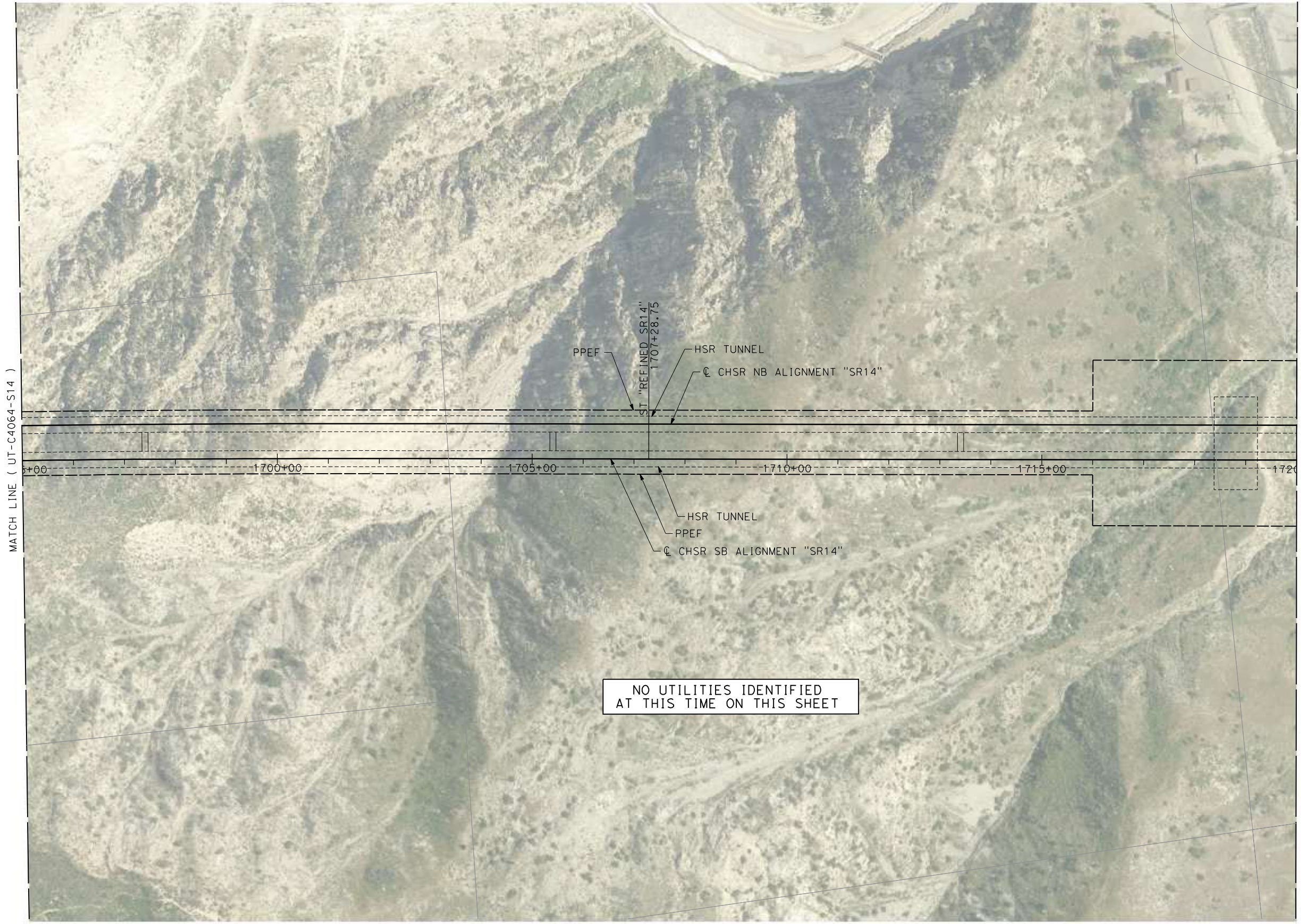

NO UTILITIES IDENTIFIED  
AT THIS TIME ON THIS SHEET



REV	DATE	BY	CHK	APP	DESCRIPTION

DESIGNED BY  
**A. TRONCOSO**  
DRAWN BY  
**F. VASQUEZ**  
CHECKED BY  
**W. GUO**  
IN CHARGE  
**A. RELAÑO**  
DATE  
**12/30/2023**

**PEPD RECORD SET**  
**REV 02**  
  
**NOT FOR CONSTRUCTION**



**CALIFORNIA HIGH-SPEED RAIL PROJECT**  
**PALMDALE TO BURBANK**  
ALIGNMENT "REFINED SR14"  
  
UTILITY RELOCATION PLANS  
STA 1695+00 TO STA 1720+00

CONTRACT NO.  
HSR14-42  
DRAWING NO.  
UT-C4065-S14  
SCALE  
AS SHOWN  
SHEET NO.

ct:\pwworking\chsr\dms19126\pb-ut-C4066-S14.dgn

1/23/2024 5:34:23 PM

0400091

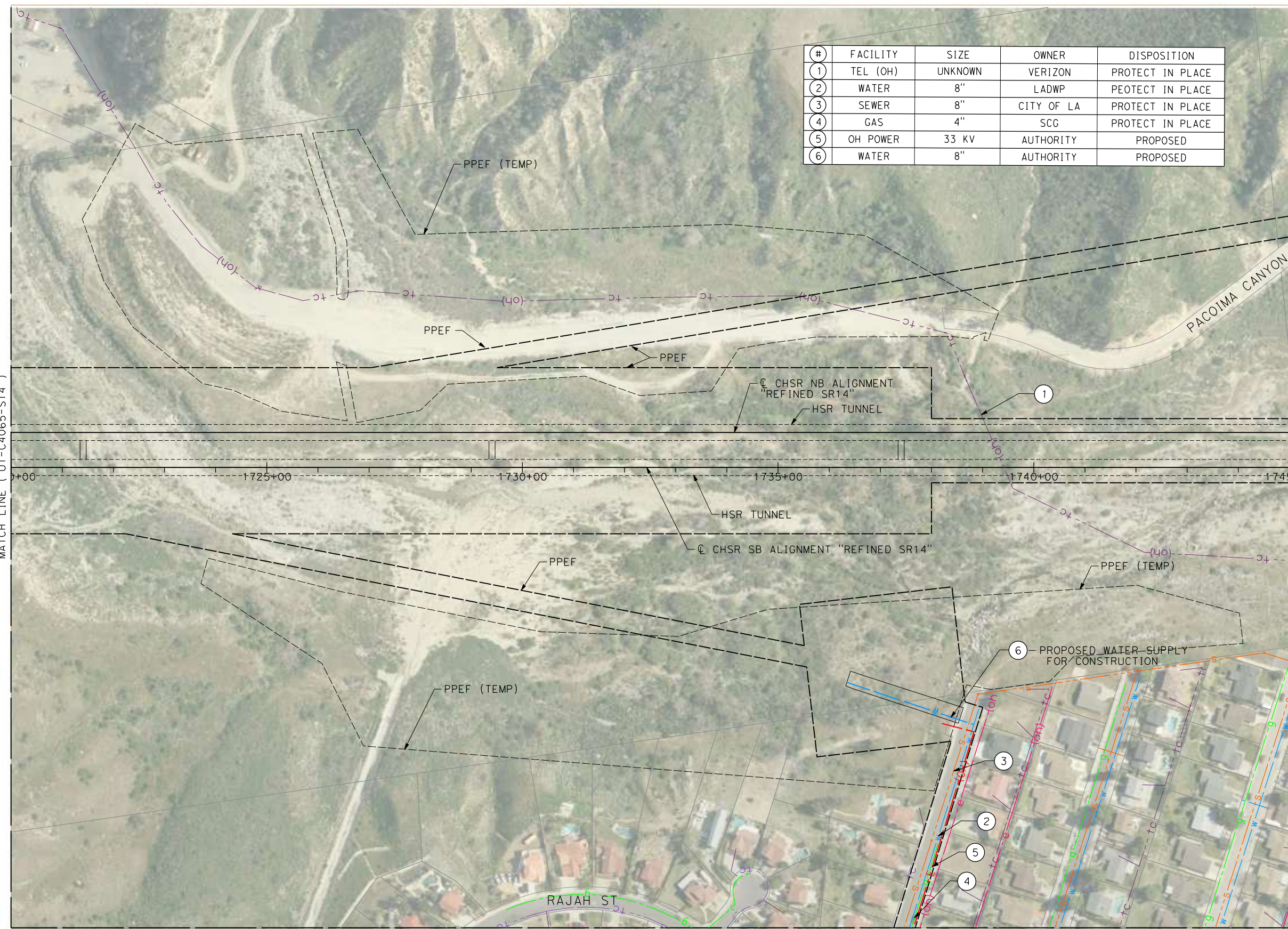

#	FACILITY	SIZE	OWNER	DISPOSITION
1	TEL (OH)	UNKNOWN	VERIZON	PROTECT IN PLACE
2	WATER	8"	LADWP	PEOTECT IN PLACE
3	SEWER	8"	CITY OF LA	PROTECT IN PLACE
4	GAS	4"	SCG	PROTECT IN PLACE
5	OH POWER	33 KV	AUTHORITY	PROPOSED
6	WATER	8"	AUTHORITY	PROPOSED

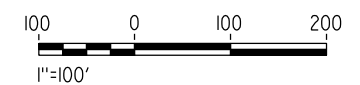
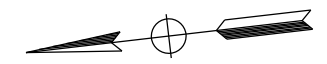

REV	DATE	BY	CHK	APP	DESCRIPTION

DESIGNED BY  
A. RONCOSO  
DRAWN BY  
F. VASQUEZ  
CHECKED BY  
I. LAQUIDAIN  
IN CHARGE  
A. RELANO  
DATE  
12/30/2023

**PEPD RECORD SET  
REV 02  
NOT FOR  
CONSTRUCTION**



**CALIFORNIA HIGH-SPEED RAIL PROJECT  
PALMDALE TO BURBANK**  
ALIGNMENT "REFINED SR14"  
UTILITY RELOCATION PLANS  
STA 1720+00 TO STA 1745+00

CONTRACT NO.  
HSR14-42  
DRAWING NO.  
UT-C4066-S14  
SCALE  
AS SHOWN  
SHEET NO.

ct:\pwworking\chsr\dms19126\pb-ut-C4067-S14.dgn

1/23/2024 5:26:04 PM

0400091

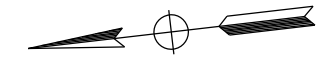
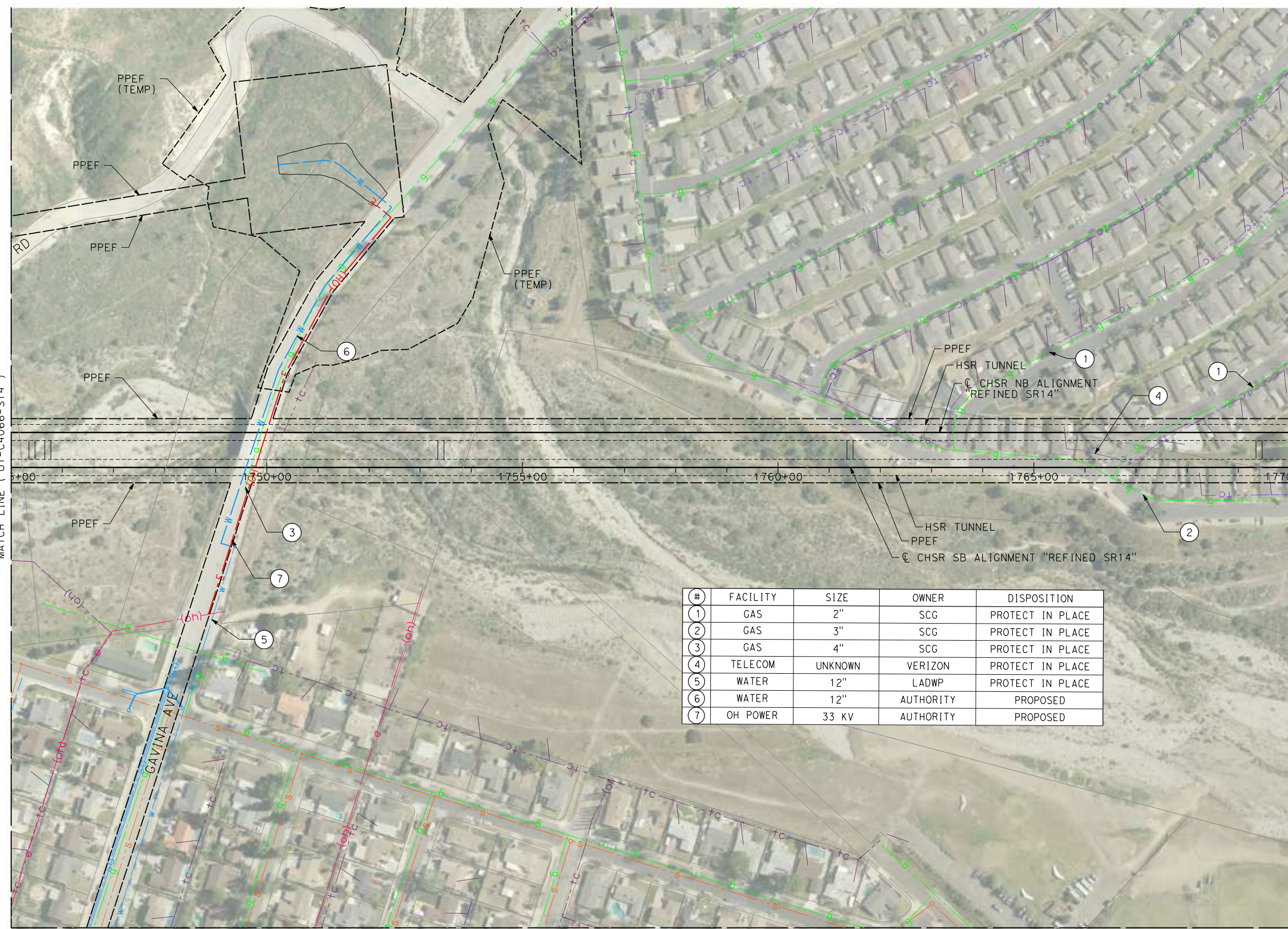

#	FACILITY	SIZE	OWNER	DISPOSITION
1	GAS	2"	SCG	PROTECT IN PLACE
2	GAS	3"	SCG	PROTECT IN PLACE
3	GAS	4"	SCG	PROTECT IN PLACE
4	TELECOM	UNKNOWN	VERIZON	PROTECT IN PLACE
5	WATER	12"	LADWP	PROTECT IN PLACE
6	WATER	12"	AUTHORITY	PROPOSED
7	OH POWER	33 KV	AUTHORITY	PROPOSED

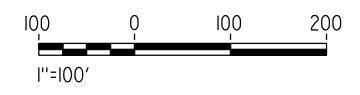

REV	DATE	BY	CHK	APP	DESCRIPTION

DESIGNED BY  
A. RONCOSO  
DRAWN BY  
F. VASQUEZ  
CHECKED BY  
I. LAQUIDAIN  
IN CHARGE  
A. RELANO  
DATE  
12/30/2023

**PEPD RECORD SET  
REV 02**  
  
**NOT FOR  
CONSTRUCTION**



**CALIFORNIA HIGH-SPEED RAIL PROJECT  
PALMDALE TO BURBANK**  
ALIGNMENT "REFINED SR14"  
  
UTILITY RELOCATION PLANS  
STA 1745+00 TO STA 1770+00

CONTRACT NO.  
HSR14-42  
DRAWING NO.  
UT-C4067-S14  
SCALE  
AS SHOWN  
SHEET NO.

c:\pwworking\chsr\dms19126\PB-UT-C4068-S14.dgn

5/14/2021 10:37:59 AM

0400074

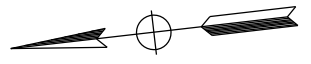
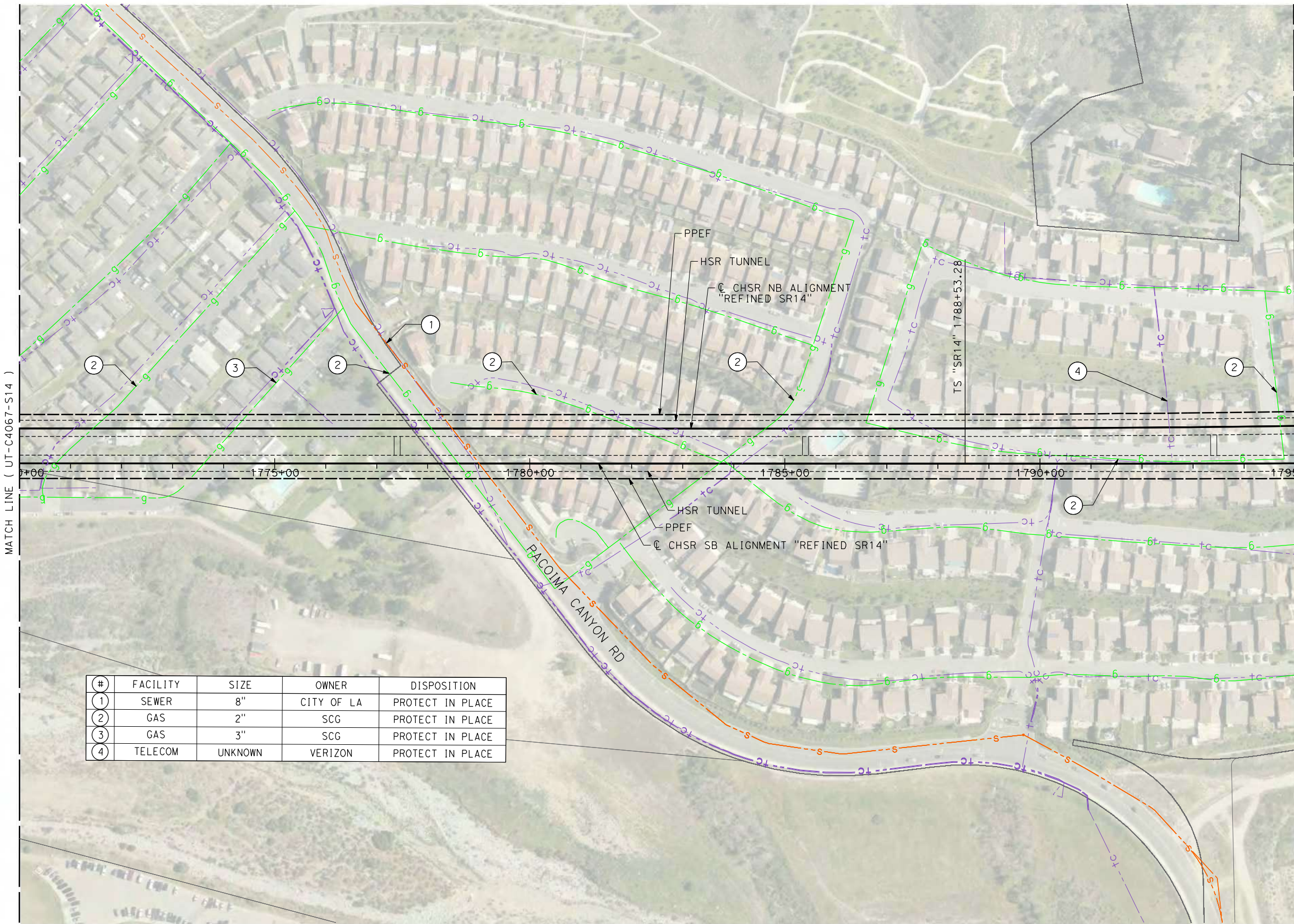

#	FACILITY	SIZE	OWNER	DISPOSITION
1	SEWER	8"	CITY OF LA	PROTECT IN PLACE
2	GAS	2"	SCG	PROTECT IN PLACE
3	GAS	3"	SCG	PROTECT IN PLACE
4	TELECOM	UNKNOWN	VERIZON	PROTECT IN PLACE

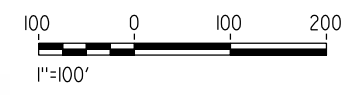

REV	DATE	BY	CHK	APP	DESCRIPTION

DESIGNED BY  
**A. TRONCOSO**  
DRAWN BY  
**F. VASQUEZ**  
CHECKED BY  
**W. GUO**  
IN CHARGE  
**A. RELANO**  
DATE  
**04/30/2021**

**PEPD RECORD SET  
REV 02**  
  
**NOT FOR  
CONSTRUCTION**



**CALIFORNIA HIGH-SPEED RAIL PROJECT  
PALMDALE TO BURBANK**  
ALIGNMENT "REFINED SR14"  
  
UTILITY RELOCATION PLANS  
STA 1770+00 TO STA 1795+00

CONTRACT NO.  
**HSR14-42**  
DRAWING NO.  
**UT-C4068-S14**  
SCALE  
**AS SHOWN**  
SHEET NO.

c:\pwworking\chsr\dms19126\PB-UT-C4069-S14.dgn

5/12/2021 5:13:48 PM

0400074

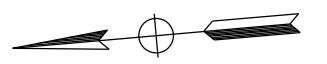

#	FACILITY	SIZE	OWNER	DISPOSITION
1	GAS	2"	SCG	PROTECT IN PLACE

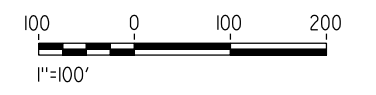
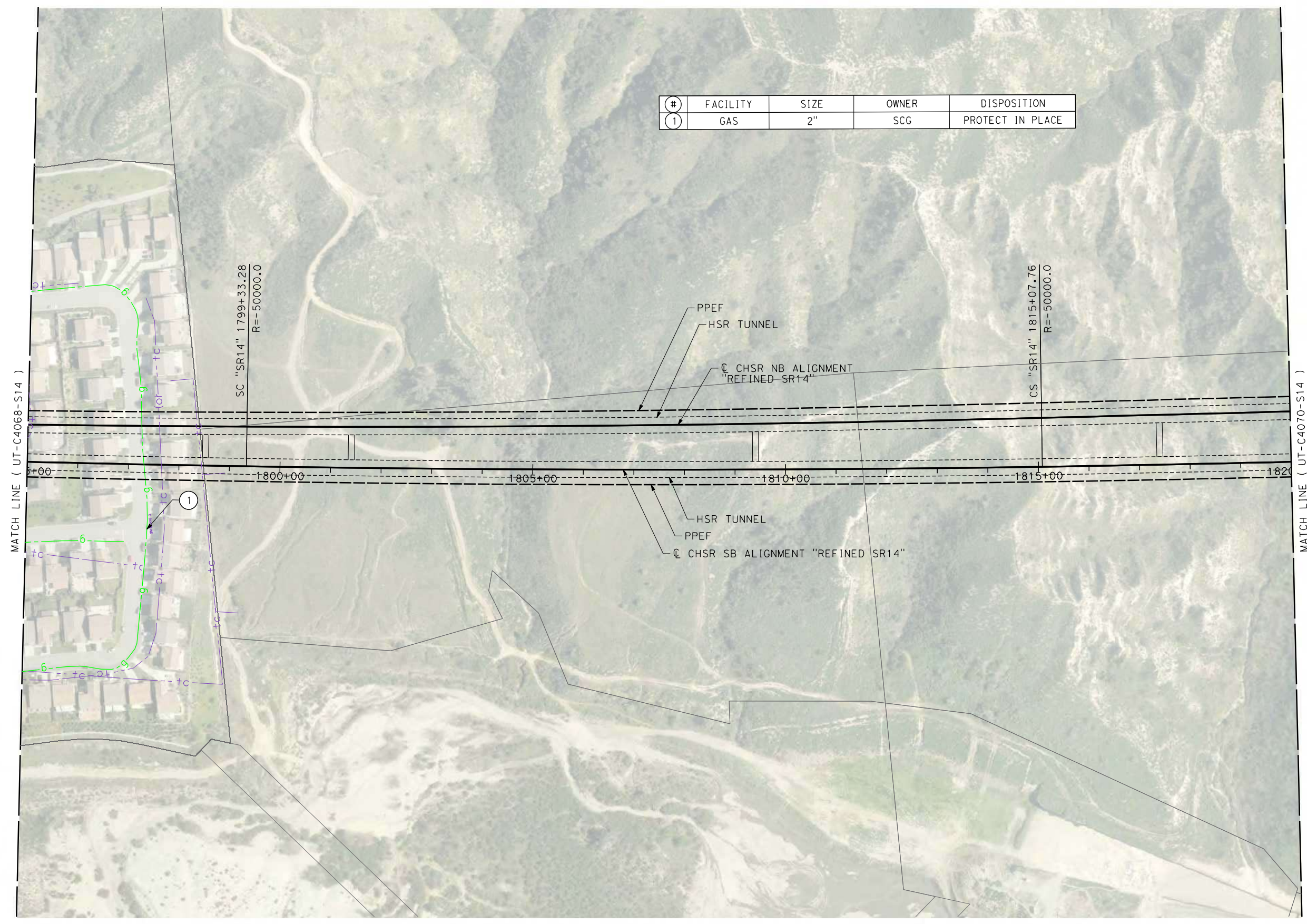

REV	DATE	BY	CHK	APP	DESCRIPTION

DESIGNED BY  
**A. TRONCOSO**

DRAWN BY  
**F. VASQUEZ**

CHECKED BY  
**W. GUO**

IN CHARGE  
**A. RELANO**

DATE  
**04/30/2021**

**PEPD RECORD SET**  
REV 02

**NOT FOR CONSTRUCTION**

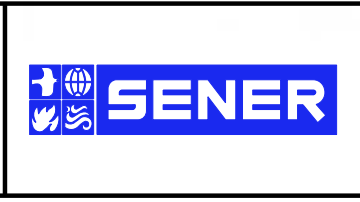

**CALIFORNIA HIGH-SPEED RAIL PROJECT**  
**PALMDALE TO BURBANK**  
ALIGNMENT "REFINED SR14"

UTILITY RELOCATION PLANS  
STA 1795+00 TO STA 1820+00

CONTRACT NO.  
**HSR14-42**

DRAWING NO.  
**UT-C4069-S14**

SCALE  
**AS SHOWN**

SHEET NO.



c:\pwworking\chsr\dms19126\PB-UT-C4070-S14.dgn

5/12/2021 5:15:38 PM

0400074

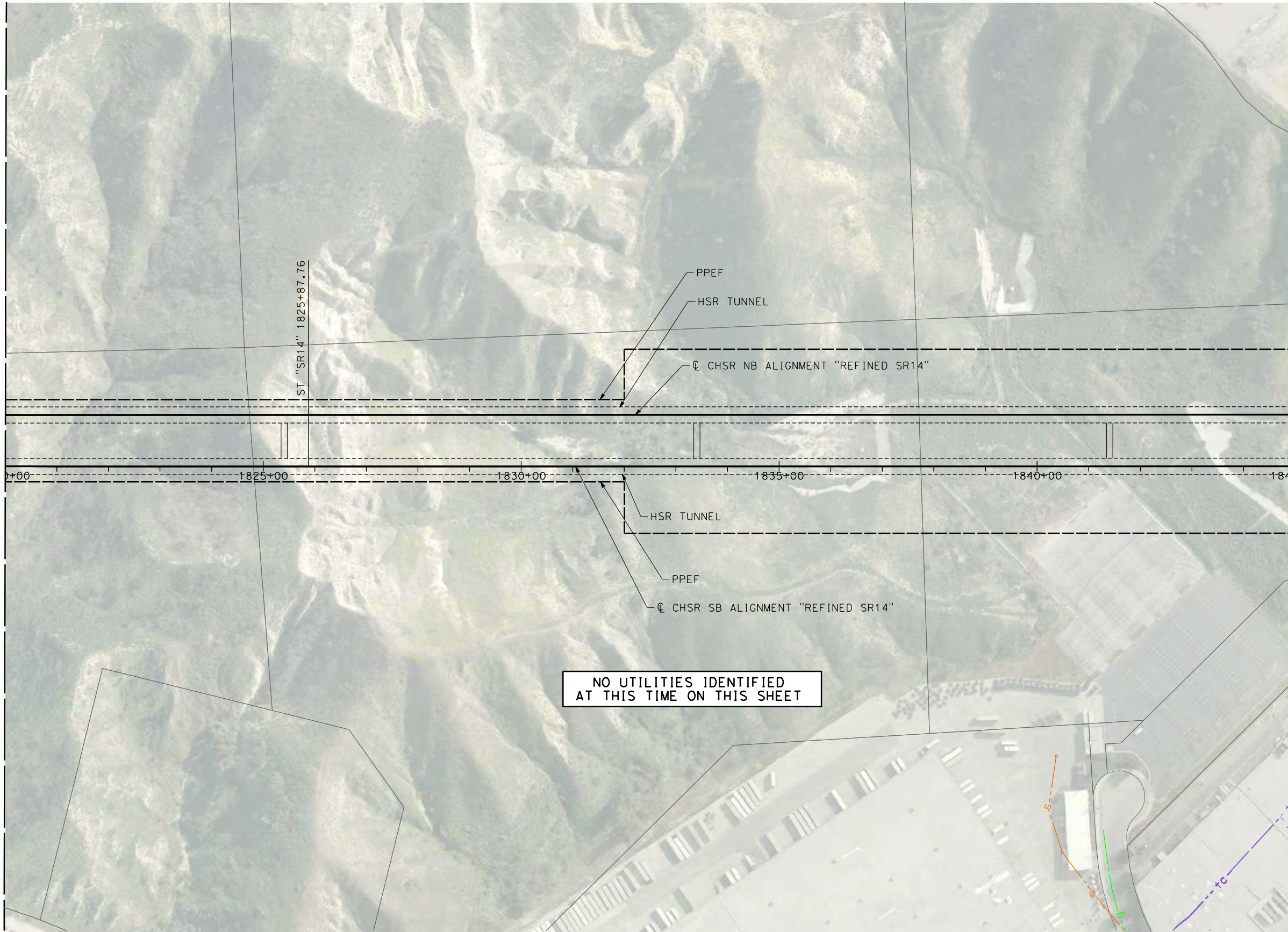

REV	DATE	BY	CHK	APP	DESCRIPTION

DESIGNED BY  
**A. TRONCOSO**

DRAWN BY  
**F. VASQUEZ**

CHECKED BY  
**W. GUO**

IN CHARGE  
**A. RELANO**

DATE  
**04/30/2021**

**PEPD RECORD SET**  
**REV 02**

**NOT FOR CONSTRUCTION**



**CALIFORNIA HIGH-SPEED RAIL PROJECT**  
**PALMDALE TO BURBANK**  
ALIGNMENT "REFINED SR14"

UTILITY RELOCATION PLANS  
STA 1820+00 TO STA 1845+00

CONTRACT NO.  
**HSR14-42**

DRAWING NO.  
**UT-C4070-S14**

SCALE  
**AS SHOWN**

SHEET NO.

c:\pwworking\chsr\dms19126\PB-UT-C4071-S14.dgn

5/12/2021 10:45:32 AM

0400074

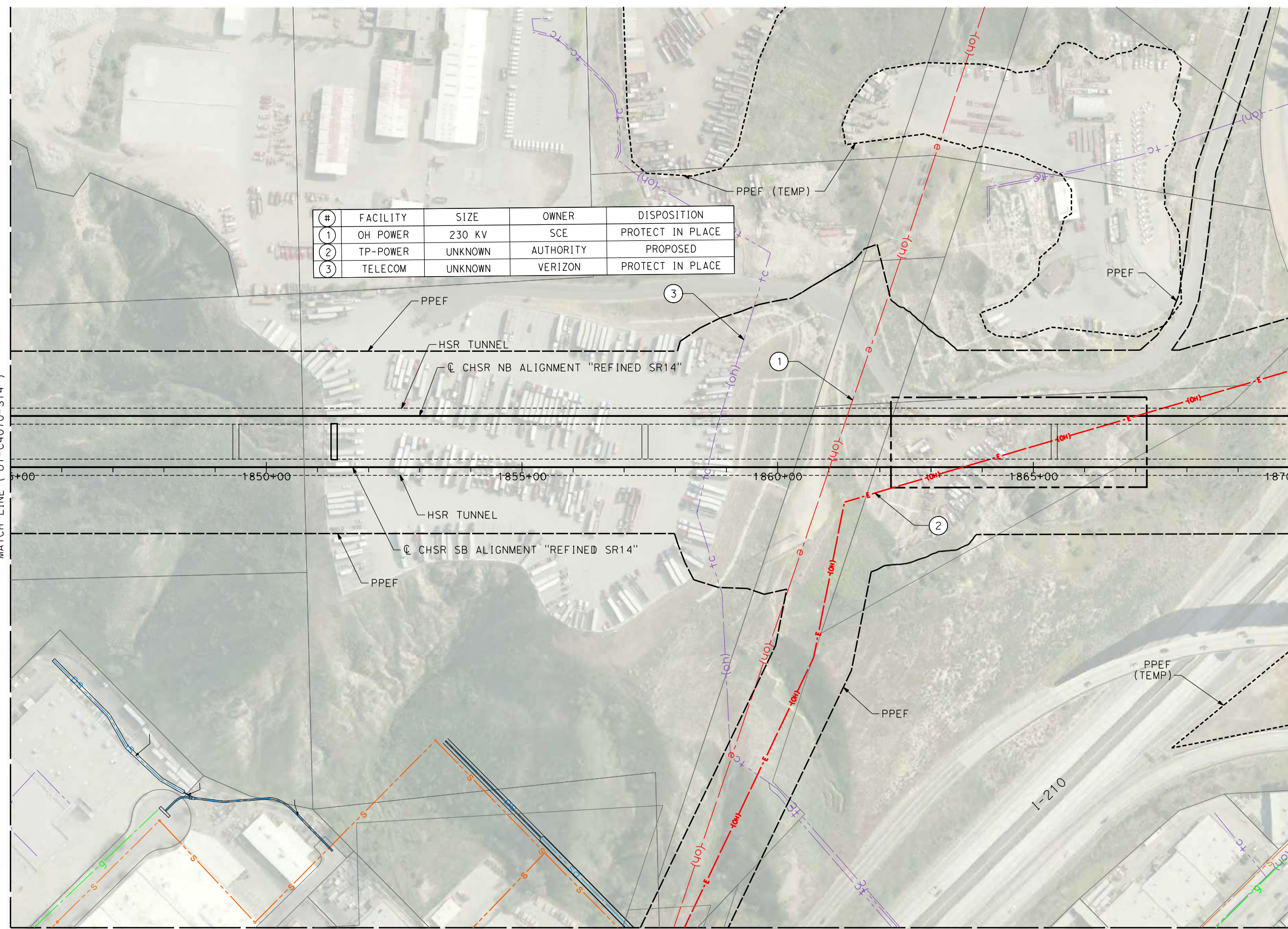

#	FACILITY	SIZE	OWNER	DISPOSITION
1	OH POWER	230 KV	SCE	PROTECT IN PLACE
2	TP-POWER	UNKNOWN	AUTHORITY	PROPOSED
3	TELECOM	UNKNOWN	VERIZON	PROTECT IN PLACE

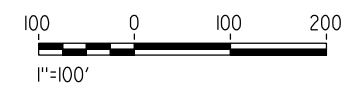
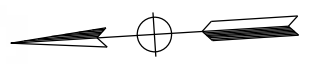

REV	DATE	BY	CHK	APP	DESCRIPTION

DESIGNED BY  
**A. TRONCOSO**  
DRAWN BY  
**F. VASQUEZ**  
CHECKED BY  
**W. GUO**  
IN CHARGE  
**A. RELANO**  
DATE  
**04/30/2021**

**PEPD RECORD SET**  
**REV 02**  
  
**NOT FOR CONSTRUCTION**



**CALIFORNIA HIGH-SPEED RAIL PROJECT**  
**PALMDALE TO BURBANK**  
ALIGNMENT "REFINED SR14"  
  
UTILITY RELOCATION PLANS  
STA 1845+00 TO STA 1870+00

CONTRACT NO.  
**HSR14-42**  
DRAWING NO.  
**UT-C4071-S14**  
SCALE  
**AS SHOWN**  
SHEET NO.

#	FACILITY	SIZE	OWNER	DISPOSITION
1	SEWER	8"	CITY OF LA	PROTECT IN PLACE
2	WATER	14"	LADWP	PROTECT IN PLACE
3	WATER	30"	LADWP	PROTECT IN PLACE
4	GAS	4"	SCG	PROTECT IN PLACE
5	OH POWER	UNKNOWN	SCE	PROTECT IN PLACE
6	TP-POWER	UNKNOWN	AUTHORITY	PROPOSED

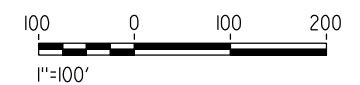
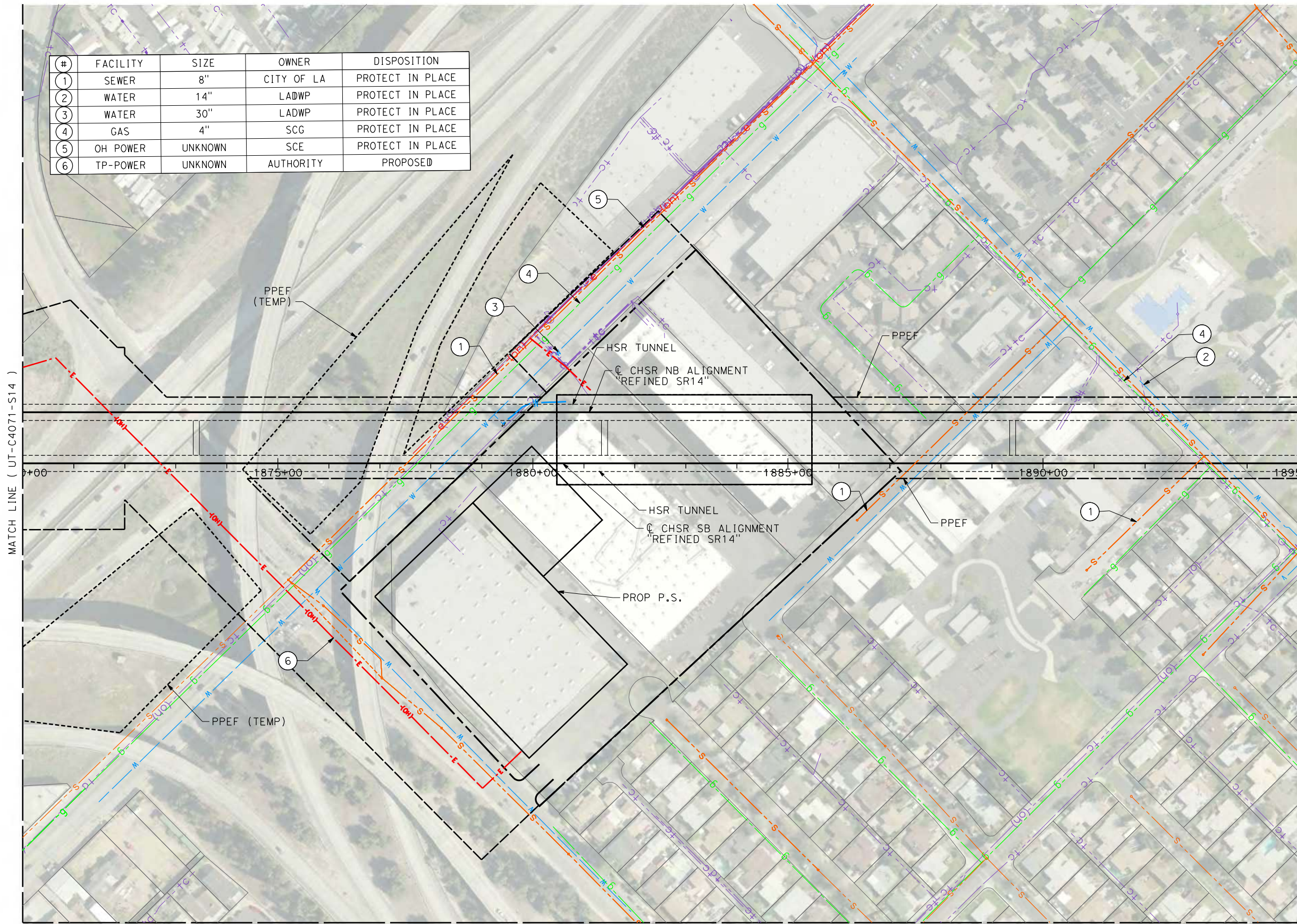

c:\pwworking\chsr\dms19126\PB-UT-C4072-S14.dgn

5/12/2021 10:45:42 AM

0400074

REV	DATE	BY	CHK	APP	DESCRIPTION

DESIGNED BY  
**A. TRONCOSO**

DRAWN BY  
**F. VASQUEZ**

CHECKED BY  
**W. GUO**

IN CHARGE  
**A. RELANO**

DATE  
**04/30/2021**

**PEPD RECORD SET**  
REV 02

**NOT FOR CONSTRUCTION**



**CALIFORNIA HIGH-SPEED RAIL PROJECT**  
**PALMDALE TO BURBANK**  
ALIGNMENT "REFINED SR14"

UTILITY RELOCATION PLANS  
STA 1870+00 TO STA 1895+00

CONTRACT NO.  
HSR14-42

DRAWING NO.  
UT-C4072-S14

SCALE  
AS SHOWN

SHEET NO.

#	FACILITY	SIZE	OWNER	DISPOSITION
1	SEWER	8"	CITY OF LA	PROTECT IN PLACE
2	WATER	6"	LADWP	PROTECT IN PLACE
3	WATER	8"	LADWP	PROTECT IN PLACE
4	GAS	2"	SCG	PROTECT IN PLACE

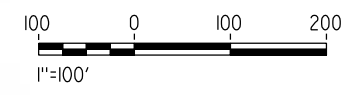
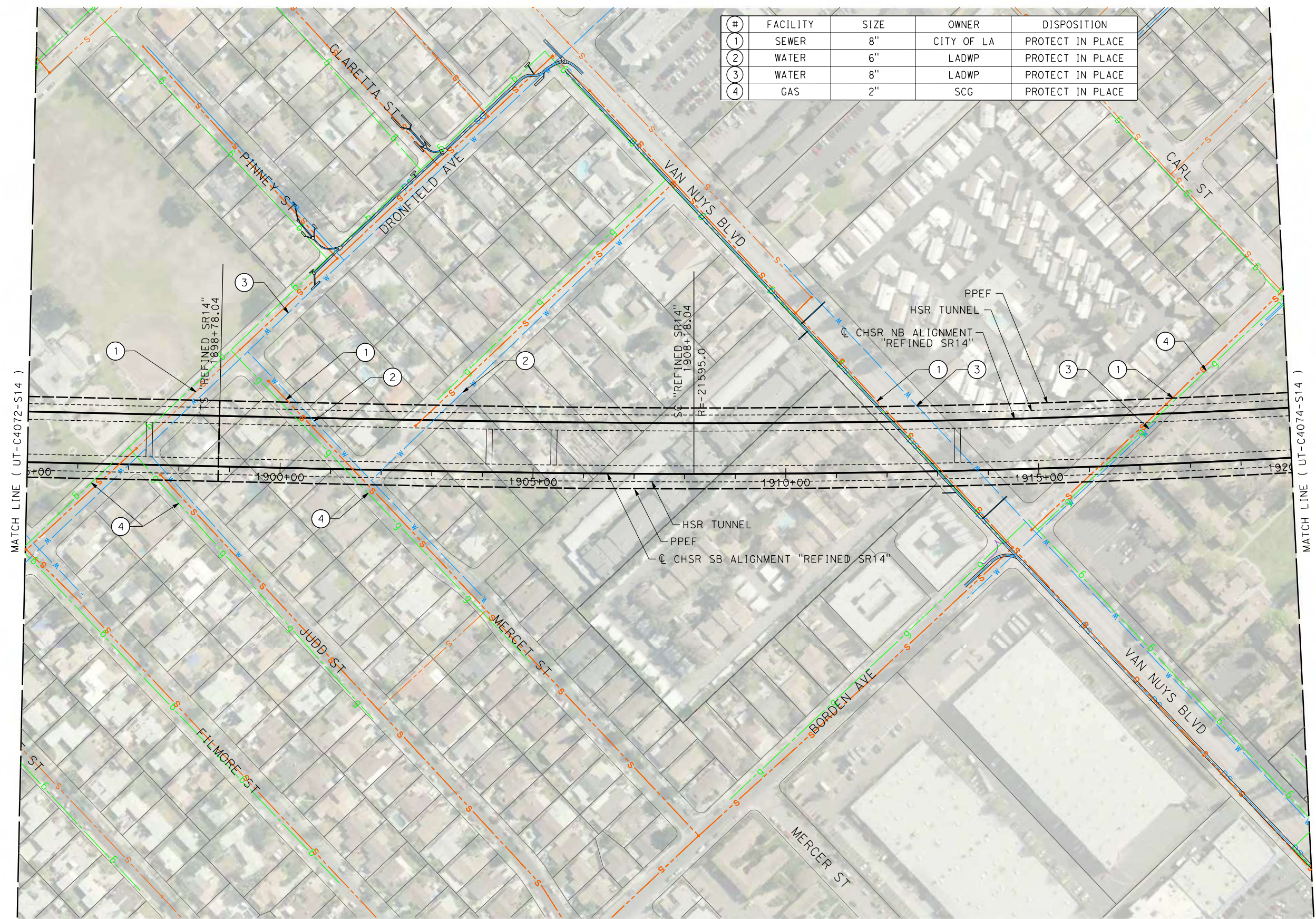
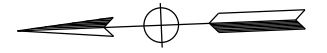

c:\pwworking\chsr\dms19126\PB-UT-C4073-S14.dgn

5/12/2021 10:45:53 AM

0400074

REV	DATE	BY	CHK	APP	DESCRIPTION

DESIGNED BY  
**A. TRONCOSO**  
DRAWN BY  
**F. VASQUEZ**  
CHECKED BY  
**W. GUO**  
IN CHARGE  
**A. RELANO**  
DATE  
**04/30/2021**

**PEPD RECORD SET**  
REV 02  
**NOT FOR CONSTRUCTION**



**CALIFORNIA HIGH-SPEED RAIL PROJECT**  
**PALMDALE TO BURBANK**  
ALIGNMENT "REFINED SR14"  
UTILITY RELOCATION PLANS  
STA 1895+00 TO STA 1920+00

CONTRACT NO.  
HSR14-42  
DRAWING NO.  
UT-C4073-S14  
SCALE  
AS SHOWN  
SHEET NO.

#	FACILITY	SIZE	OWNER	DISPOSITION
1	SEWER	8"	CITY OF LA	PROTECT IN PLACE
2	SEWER	18"	CITY OF LA	PROTECT IN PLACE
3	WATER	12"	LADWP	PROTECT IN PLACE
4	GAS	2"	SCG	PROTECT IN PLACE
5	GAS	4"	SCG	PROTECT IN PLACE
6	GAS	6"	SCG	PROTECT IN PLACE
7	GAS	16"	SCG	PROTECT IN PLACE
8	WATER	8"	LADWP	PROTECT IN PLACE

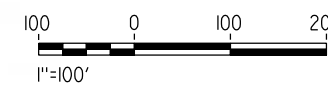
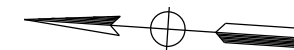
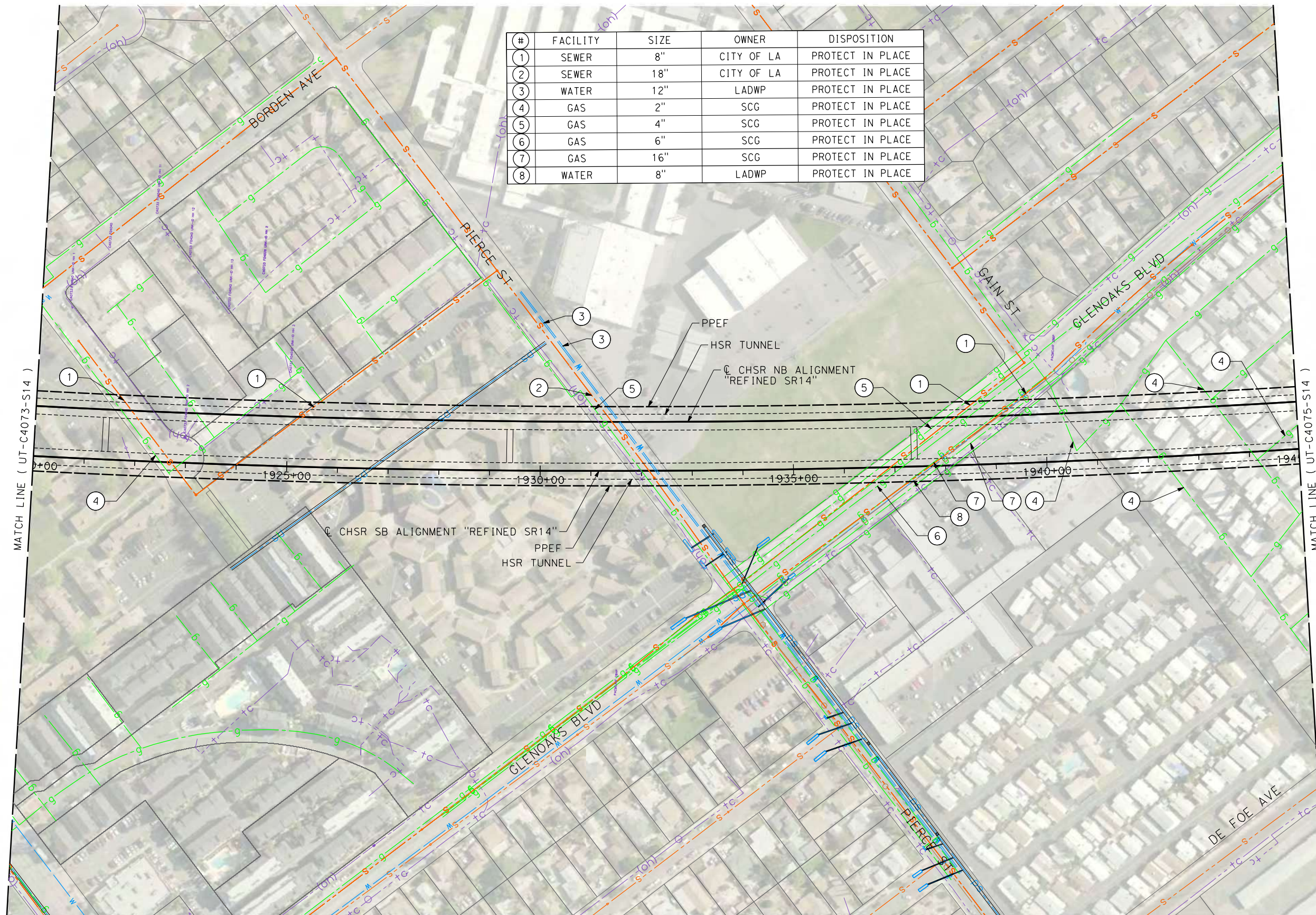

c:\pwworking\chsr\dms19126\PB-UT-C4074-S14.dgn

5/12/2021 5:24:02 PM

0400074

REV	DATE	BY	CHK	APP	DESCRIPTION

DESIGNED BY  
**A. TRONCOSO**  
DRAWN BY  
**F. VASQUEZ**  
CHECKED BY  
**W. GUO**  
IN CHARGE  
**A. RELANO**  
DATE  
**04/30/2021**

**PEPD RECORD SET**  
**REV 02**  
  
**NOT FOR CONSTRUCTION**



**CALIFORNIA HIGH-SPEED RAIL PROJECT**  
**PALMDALE TO BURBANK**  
ALIGNMENT "REFINED SR14"  
  
UTILITY RELOCATION PLANS  
STA 1920+00 TO STA 1945+00

CONTRACT NO.  
**HSR14-42**  
DRAWING NO.  
**UT-C4074-S14**  
SCALE  
**AS SHOWN**  
SHEET NO.

5/12/2021 5:26:07 PM c:\pwworking\chsr\dms19126\pb-ut-c4075-s14.dgn

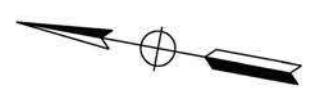
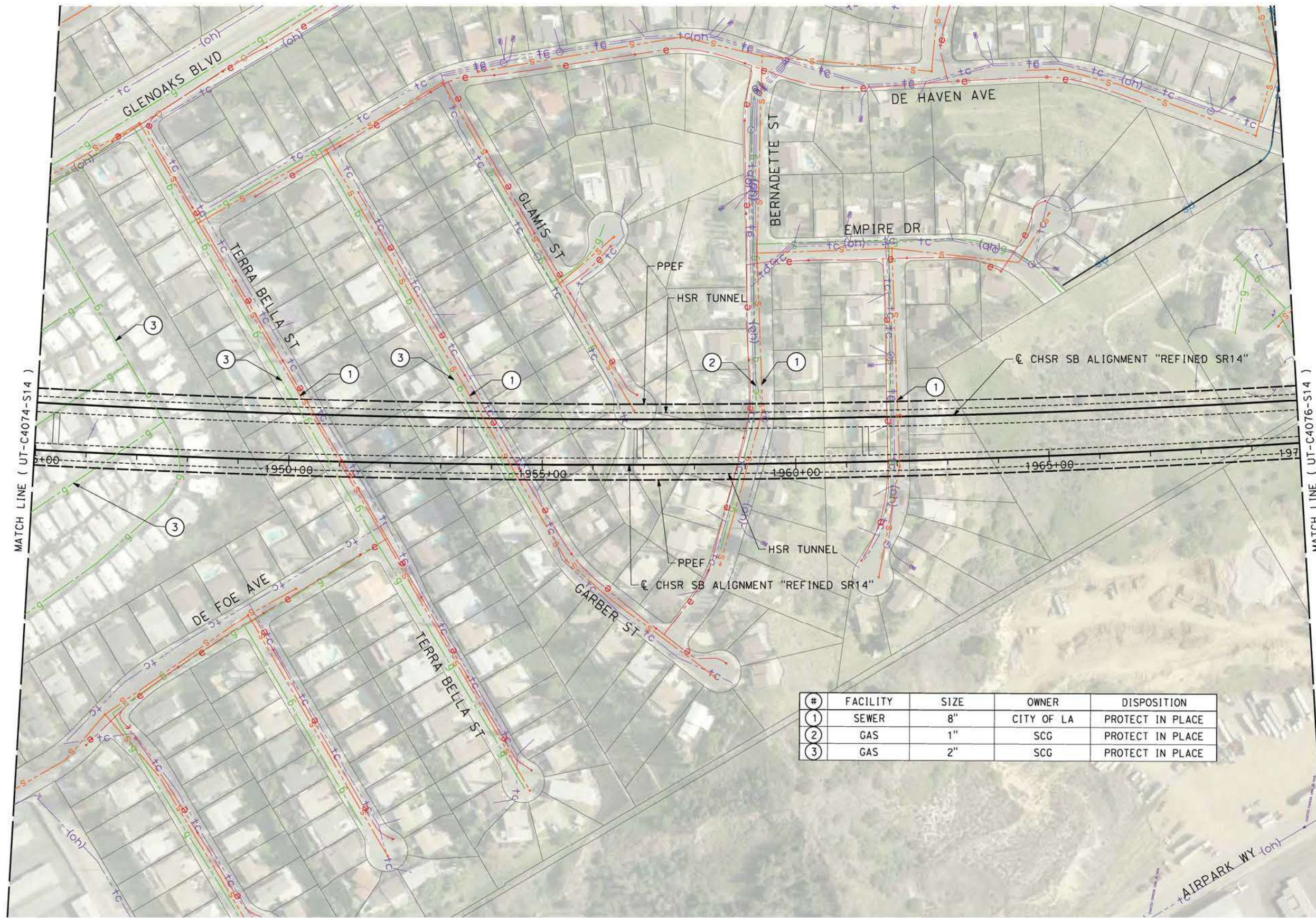

#	FACILITY	SIZE	OWNER	DISPOSITION
1	SEWER	8"	CITY OF LA	PROTECT IN PLACE
2	GAS	1"	SCG	PROTECT IN PLACE
3	GAS	2"	SCG	PROTECT IN PLACE

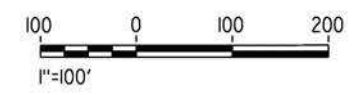

REV	DATE	BY	CHK	APP	DESCRIPTION

DESIGNED BY  
**A. TRONCOSO**  
DRAWN BY  
**F. VASQUEZ**  
CHECKED BY  
**W. GUO**  
IN CHARGE  
**A. RELANO**  
DATE  
**04/30/2021**

**PEPD RECORD SET**  
REV 02  
  
**NOT FOR CONSTRUCTION**



**CALIFORNIA HIGH-SPEED RAIL PROJECT**  
**PALMDALE TO BURBANK**  
ALIGNMENT "REFINED SR14"  
  
UTILITY RELOCATION PLANS  
STA 1945+00 TO STA 1970+00

CONTRACT NO.  
**HSR14-42**  
DRAWING NO.  
**UT-C4075-S14**  
SCALE  
**AS SHOWN**  
SHEET NO.

ct:\pwworking\chsr\dms19126\PB-UT-C4076-S14.dgn

5/12/2021 5:28:31 PM

0400074

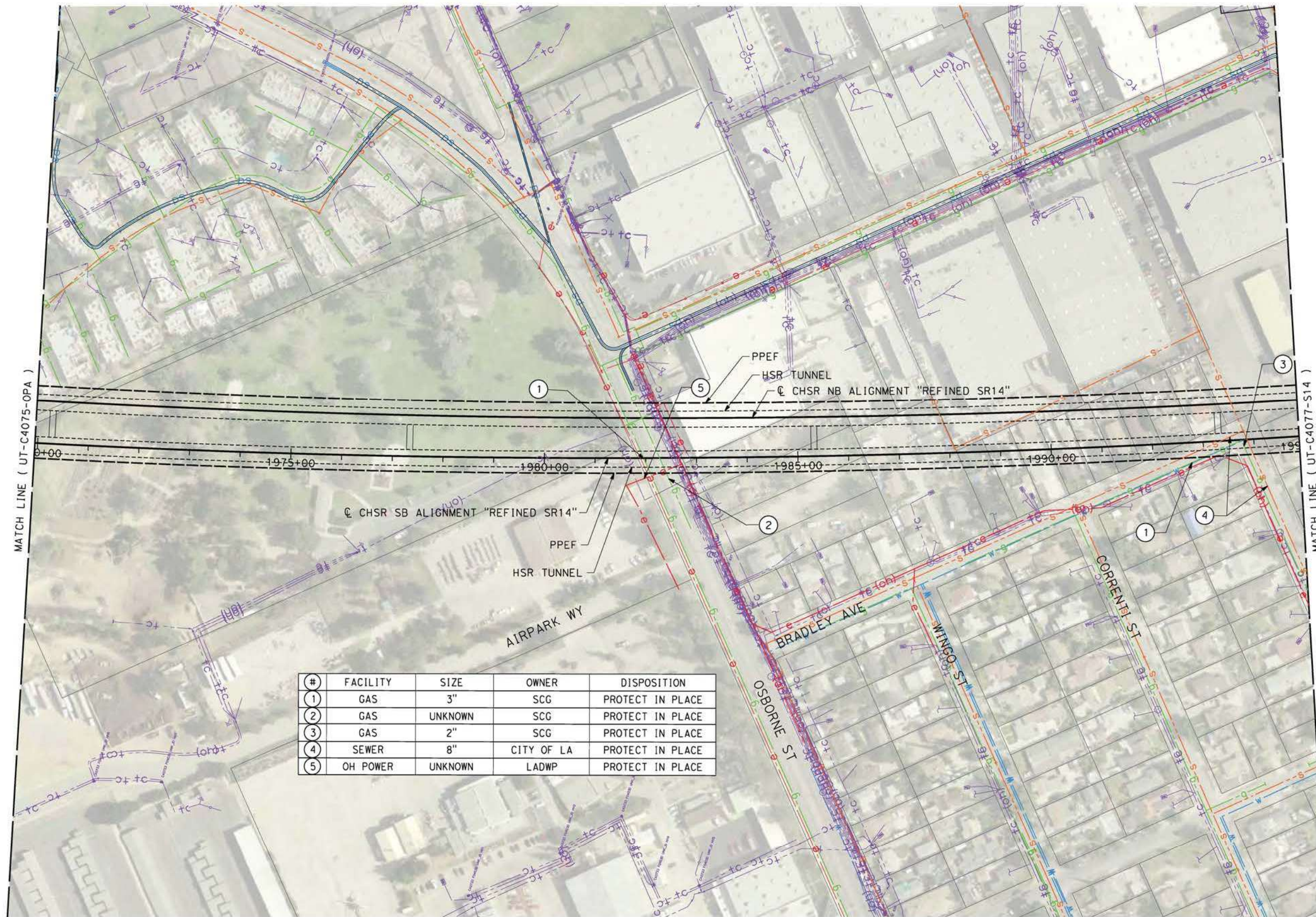

#	FACILITY	SIZE	OWNER	DISPOSITION
1	GAS	3"	SCG	PROTECT IN PLACE
2	GAS	UNKNOWN	SCG	PROTECT IN PLACE
3	GAS	2"	SCG	PROTECT IN PLACE
4	SEWER	8"	CITY OF LA	PROTECT IN PLACE
5	OH POWER	UNKNOWN	LADWP	PROTECT IN PLACE

REV	DATE	BY	CHK	APP	DESCRIPTION

DESIGNED BY  
**A. TRONCOSO**  
DRAWN BY  
**F. VASQUEZ**  
CHECKED BY  
**W. GUO**  
IN CHARGE  
**A. RELANO**  
DATE  
**04/30/2021**

**PEPD RECORD SET**  
**REV 02**  
  
**NOT FOR CONSTRUCTION**



**CALIFORNIA HIGH-SPEED RAIL PROJECT**  
**PALMDALE TO BURBANK**  
ALIGNMENT "REFINED SR14"  
  
UTILITY RELOCATION PLANS  
STA 1970+00 TO STA 1995+00

CONTRACT NO.  
**HSR14-42**  
DRAWING NO.  
**UT-C4076-S14**  
SCALE  
**AS SHOWN**  
SHEET NO.

ct:\pwworking\chsr\adms19126\PB-UT-C4077-S14.dgn

5/12/2021 10:46:37 AM

0400074

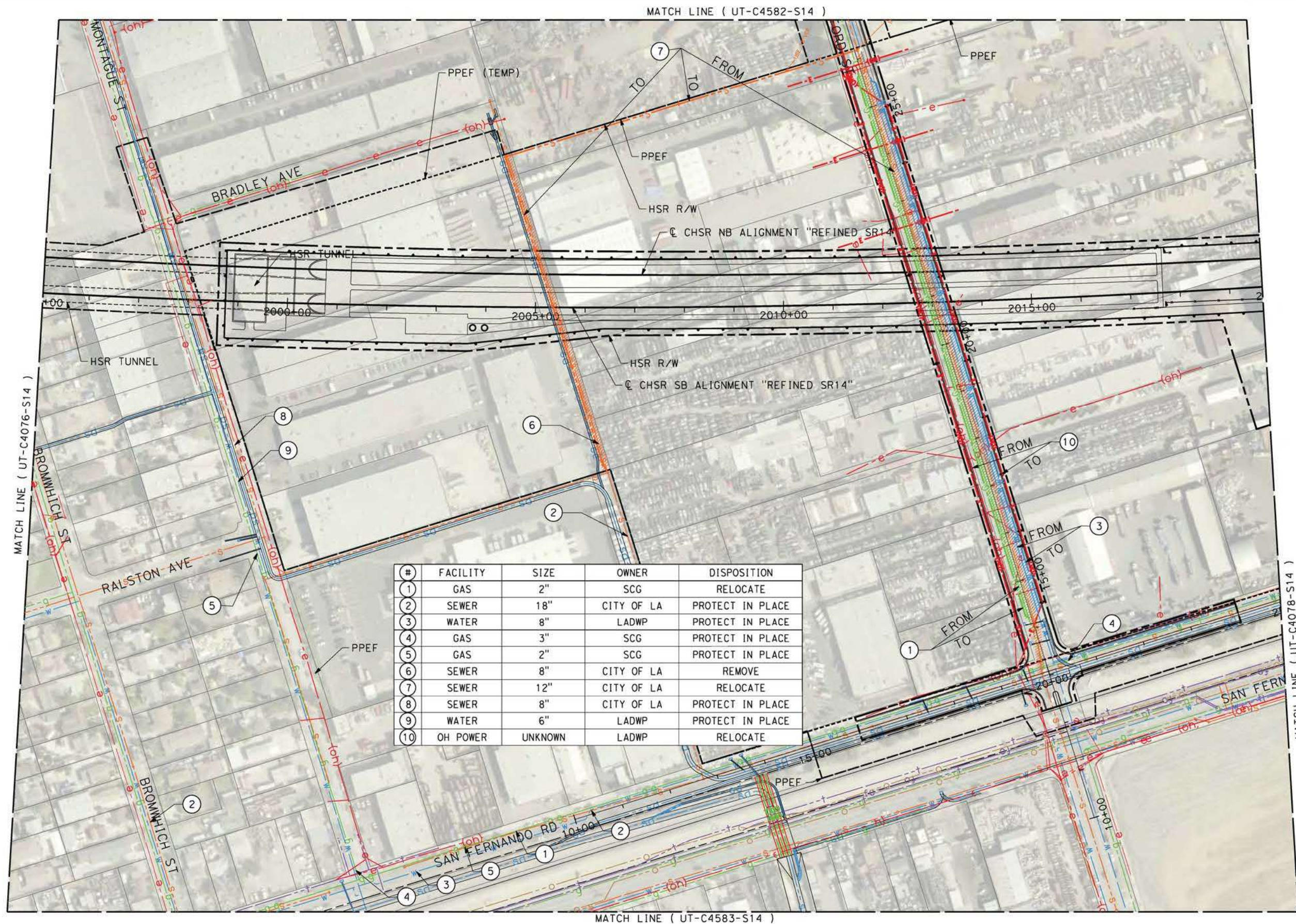

#	FACILITY	SIZE	OWNER	DISPOSITION
1	GAS	2"	SCG	RELOCATE
2	SEWER	18"	CITY OF LA	PROTECT IN PLACE
3	WATER	8"	LADWP	PROTECT IN PLACE
4	GAS	3"	SCG	PROTECT IN PLACE
5	GAS	2"	SCG	PROTECT IN PLACE
6	SEWER	8"	CITY OF LA	REMOVE
7	SEWER	12"	CITY OF LA	RELOCATE
8	SEWER	8"	CITY OF LA	PROTECT IN PLACE
9	WATER	6"	LADWP	PROTECT IN PLACE
10	OH POWER	UNKNOWN	LADWP	RELOCATE

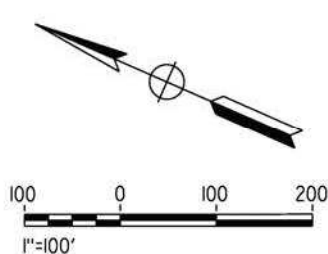

REV	DATE	BY	CHK	APP	DESCRIPTION

DESIGNED BY  
**A. TRONCOSO**  
DRAWN BY  
**F. VASQUEZ**  
CHECKED BY  
**W. GUO**  
IN CHARGE  
**A. RELANO**  
DATE  
**04/30/2021**

**PEPD RECORD SET**  
REV 02  
  
**NOT FOR CONSTRUCTION**



**CALIFORNIA HIGH-SPEED RAIL PROJECT**  
**PALMDALE TO BURBANK**  
ALIGNMENT "REFINED SR14"  
  
UTILITY RELOCATION PLANS  
STA 1995+00 TO STA 2020+00

CONTRACT NO.  
**HSR14-42**  
DRAWING NO.  
**UT-C4077-S14**  
SCALE  
**AS SHOWN**  
SHEET NO.



#	FACILITY	SIZE	OWNER	DISPOSITION
1A	OH POWER	230 KV	LADWP	RELOCATE
1B	OH POWER	230 KV	LADWP	RELOCATE
2	TEL	4-2"	AT&T-SPRINT	PROTECT IN PLACE
3A	OIL	20"	PPS	PROTECT IN PLACE
3B	FIBER	2X2"	OWEST	PROTECT IN PLACE
4	OIL	8"	CITY OF LA	PROTECT IN PLACE
5	WATER	UNKNOWN	LADWP	PROTECT IN PLACE
6	GAS	12" (ABAN)	SCG	PROTECT IN PLACE
7	TEL	UNKNOWN	AT&T	PROTECT IN PLACE
8	OH POWER	UNKNOWN	LADWP	PROTECT IN PLACE
9	GAS	UNKNOWN	SCG	PROTECT IN PLACE
10	OH POWER	UNKNOWN	LADWP	RELOCATE

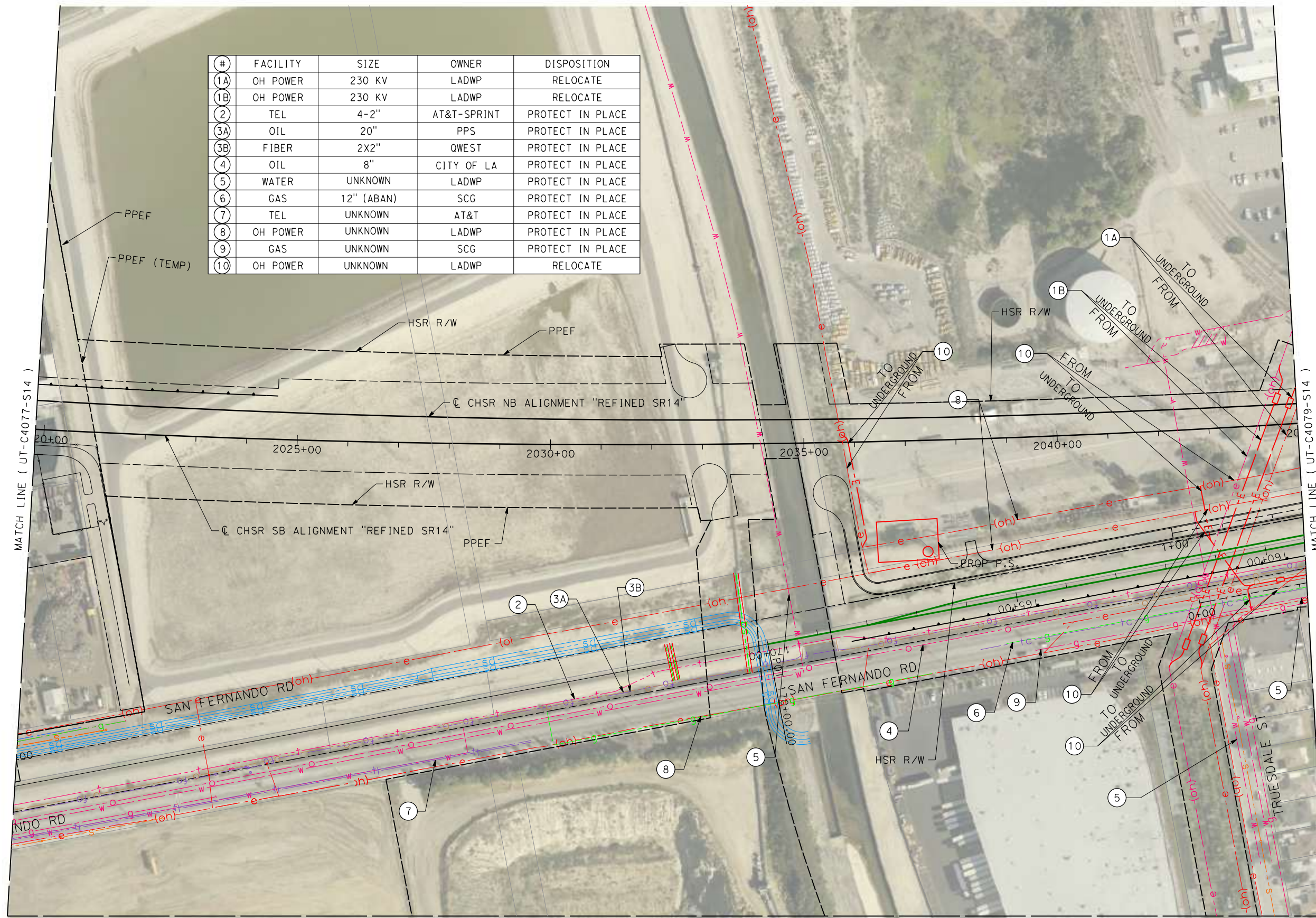

c:\pwworking\chsr\dms19126\pb-ut-c4078-s14.dgn

1/23/2024 5:27:32 PM

0400091

REV	DATE	BY	CHK	APP	DESCRIPTION

DESIGNED BY  
**A. TRONCOSO**

DRAWN BY  
**F. VASQUEZ**

CHECKED BY  
**W. GUO**

IN CHARGE  
**A. RELANO**

DATE  
**12/30/2023**

**PEPD RECORD SET**  
**REV 02**

**NOT FOR CONSTRUCTION**



**CALIFORNIA HIGH-SPEED RAIL PROJECT**  
**PALMDALE TO BURBANK**  
ALIGNMENT "REFINED SR14"

UTILITY RELOCATION PLANS  
STA 2020+00 TO STA 2045+00

CONTRACT NO.  
HSR14-42

DRAWING NO.  
UT-C4078-S14

SCALE  
AS SHOWN

SHEET NO.

#	FACILITY	SIZE	OWNER	DISPOSITION
1	SEWER	15"	CITY OF LA	REMOVE
2	GAS	3"	SCG	RELOCATE
3	WATER	8"	LADWP	RELOCATE
4	SEWER	8"	CITY OF LA	RELOCATE
5	TEL	4-2"	AT&T-SPRINT	RELOCATE
6A	OIL	20"	PPS	RELOCATE
6B	FIBER	2X2"	QWEST	RELOCATE
7	OIL	8"	CITY OF LA	RELOCATE
8	GAS	12" (ABAN)	SCG	PROTECT IN PLACE
9	TEL	UNKNOWN	AT&T	PROTECT IN PLACE
10	SEWER	8"	CITY OF LA	RELOCATE
11	SEWER	8"	CITY OF LA	REMOVE
12	GAS	4"	SCG	PROTECT IN PLACE
13	WATER	24"	LADWP	PROTECT IN PLACE
14	GAS	3"	SCG	RELOCATE
15	SEWER	15"	CITY OF LA	RELOCATE
16	WATER	6"	LADWP	RELOCATE
17	SEWER	15"	CITY OF LA	RELOCATE
18	OH POWER	UNKNOWN	LADWP	RELOCATE

#	FACILITY	SIZE	OWNER	DISPOSITION
19	SEWER	18"	CITY OF LA	RELOCATE
20	OH POWER	UNKNOWN	LADWP	RELOCATE
21	WATER	8"	LADWP	RELOCATE
22	TEL	UNKNOWN	VERIZON	PROTECT IN PLACE
23	FIBER	2X2"	QWEST	PROTECT IN PLACE
24	SEWER	18"	CITY OF LA	RELOCATE
25	SEWER	8"	CITY OF LA	RELOCATE

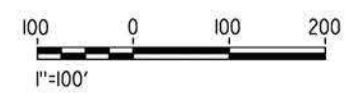
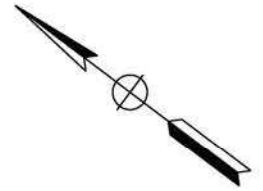
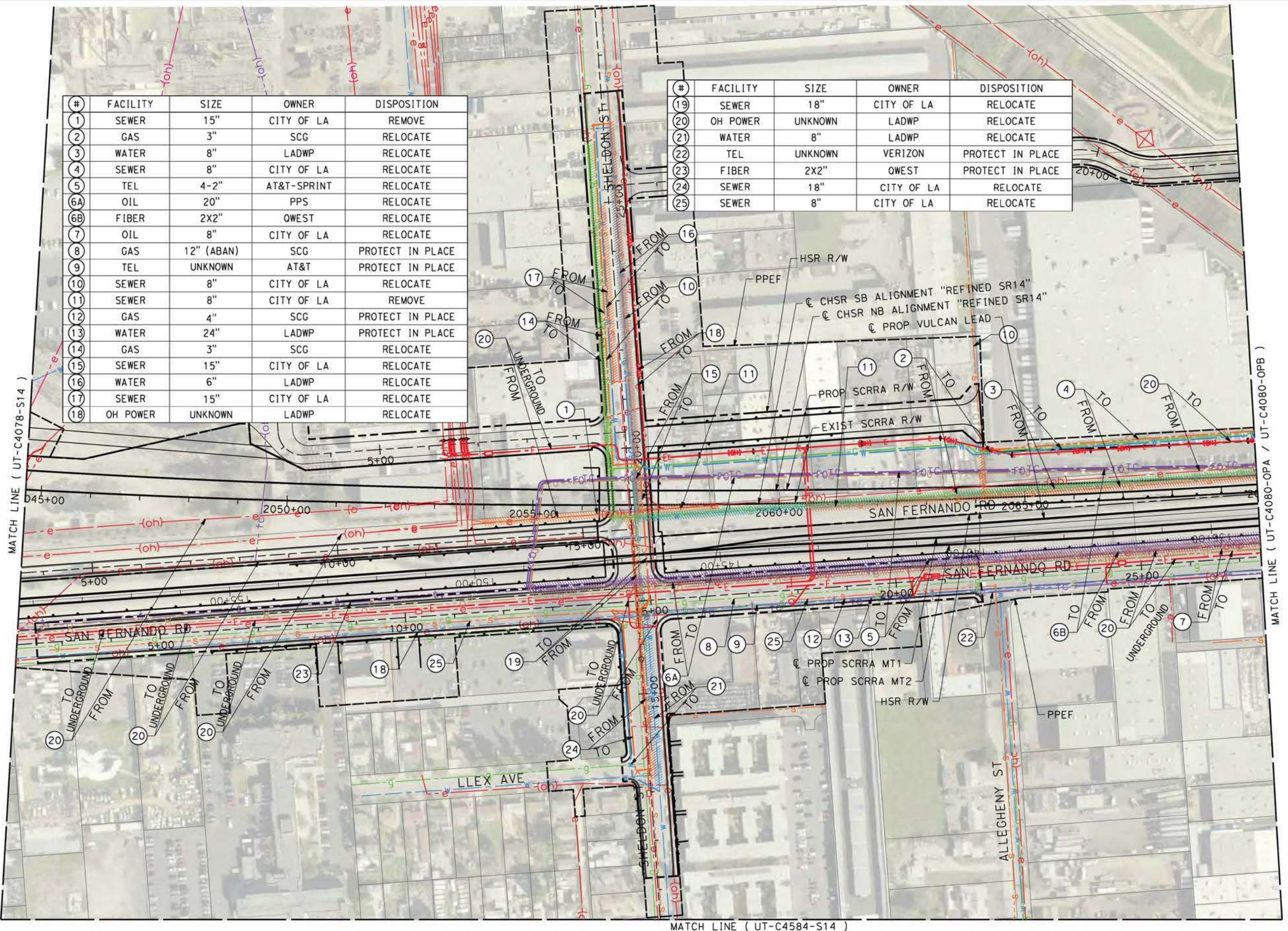

c:\pwworking\chsr\dms19126\pb-ut-c4079-s14.dgn

5/27/2021 11:12:28 AM

0400074

REV	DATE	BY	CHK	APP	DESCRIPTION

DESIGNED BY  
**A. TRONCOSO**  
DRAWN BY  
**F. VASQUEZ**  
CHECKED BY  
**W. GUO**  
IN CHARGE  
**A. RELANO**  
DATE  
**04/30/2021**

**PEPD RECORD SET**  
REV 02  
  
**NOT FOR CONSTRUCTION**



**CALIFORNIA HIGH-SPEED RAIL PROJECT**  
**PALMDALE TO BURBANK**  
ALIGNMENT "REFINED SR14"  
  
UTILITY RELOCATION PLANS  
STA 2045+00 TO STA 2070+00

CONTRACT NO.  
**HSR14-42**  
DRAWING NO.  
**UT-C4079-S14**  
SCALE  
**AS SHOWN**  
SHEET NO.

ct:\pwworking\chsr\dms19126\PB-UT-C4080-S14.dgn

5/27/2021 11:12:41 AM

0400074

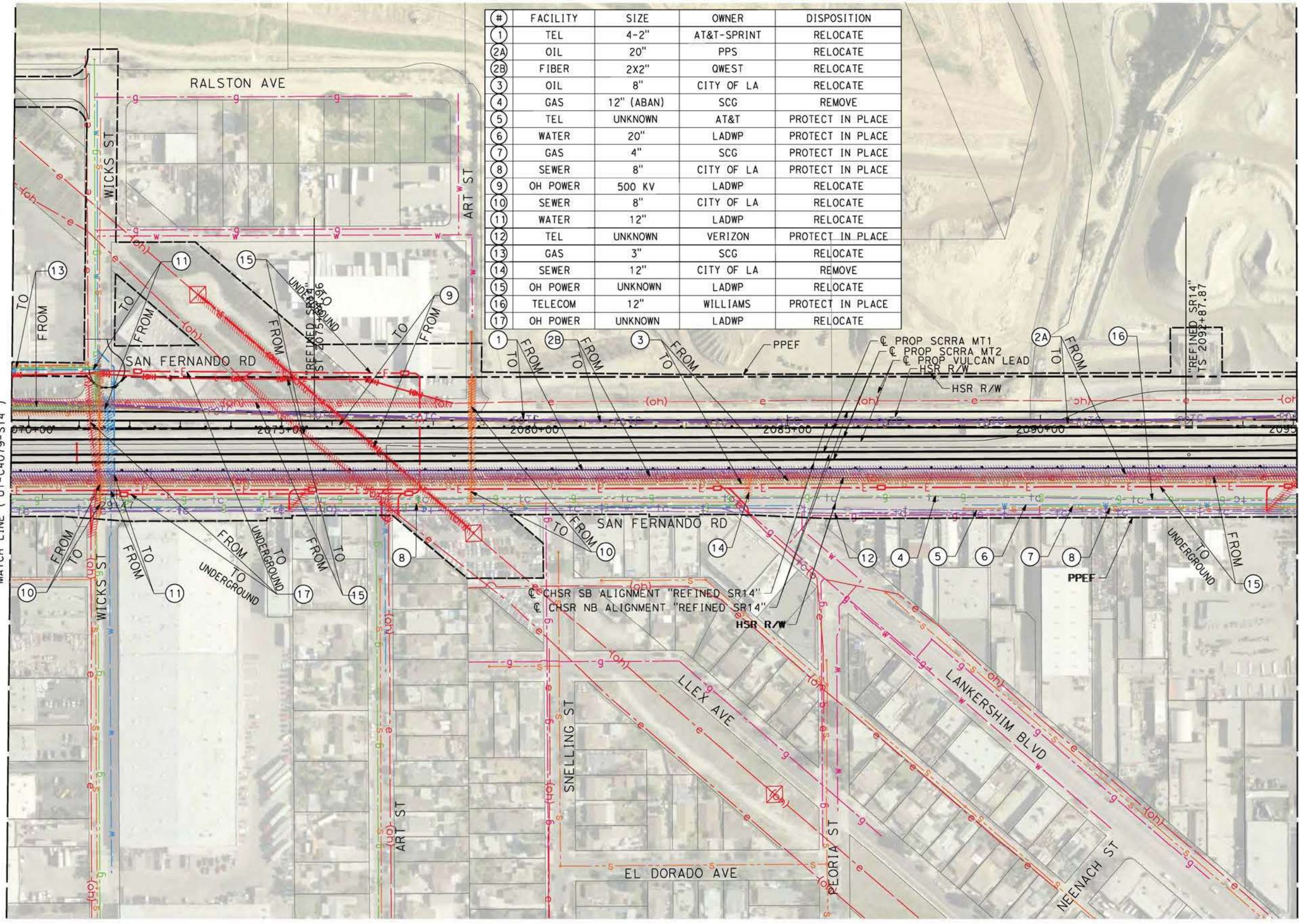

#	FACILITY	SIZE	OWNER	DISPOSITION
1	TEL	4-2"	AT&T-SPRINT	RELOCATE
2A	OIL	20"	PPS	RELOCATE
2B	FIBER	2X2"	QWEST	RELOCATE
3	OIL	8"	CITY OF LA	RELOCATE
4	GAS	12" (ABAN)	SCG	REMOVE
5	TEL	UNKNOWN	AT&T	PROTECT IN PLACE
6	WATER	20"	LADWP	PROTECT IN PLACE
7	GAS	4"	SCG	PROTECT IN PLACE
8	SEWER	8"	CITY OF LA	PROTECT IN PLACE
9	OH POWER	500 KV	LADWP	RELOCATE
10	SEWER	8"	CITY OF LA	RELOCATE
11	WATER	12"	LADWP	RELOCATE
12	TEL	UNKNOWN	VERIZON	PROTECT IN PLACE
13	GAS	3"	SCG	RELOCATE
14	SEWER	12"	CITY OF LA	REMOVE
15	OH POWER	UNKNOWN	LADWP	RELOCATE
16	TELECOM	12"	WILLIAMS	PROTECT IN PLACE
17	OH POWER	UNKNOWN	LADWP	RELOCATE

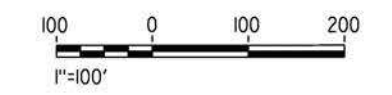
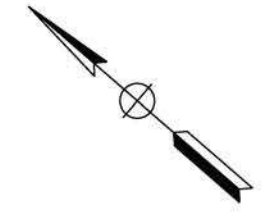

REV	DATE	BY	CHK	APP	DESCRIPTION

DESIGNED BY  
**A. TRONCOSO**  
DRAWN BY  
**F. VASQUEZ**  
CHECKED BY  
**W. GUO**  
IN CHARGE  
**A. RELANO**  
DATE  
**04/30/2021**

**PEPD RECORD SET**  
REV 02  
  
**NOT FOR CONSTRUCTION**



**CALIFORNIA HIGH-SPEED RAIL PROJECT**  
**PALMDALE TO BURBANK**  
ALIGNMENT "REFINED SR14"  
  
UTILITY RELOCATION PLANS  
STA 2070+00 TO STA 2095+00

CONTRACT NO.  
**HSR14-42**  
DRAWING NO.  
**UT-C4080-S14**  
SCALE  
**AS SHOWN**  
SHEET NO.

MATCH LINE ( UT-C4586-S14 )

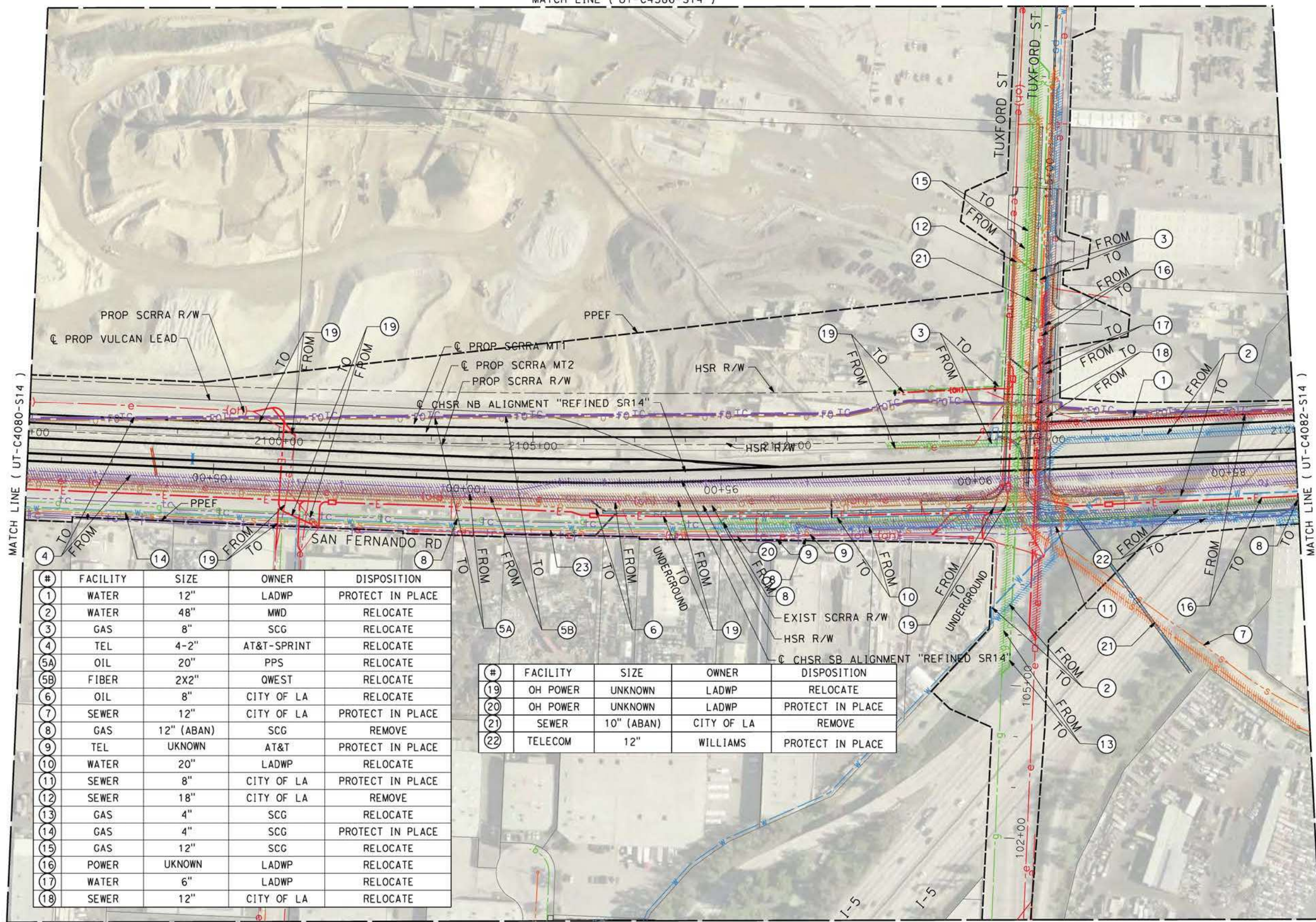
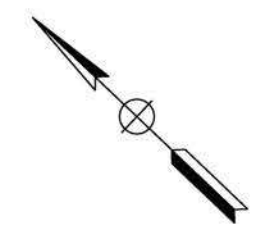

#	FACILITY	SIZE	OWNER	DISPOSITION
1	WATER	12"	LADWP	PROTECT IN PLACE
2	WATER	48"	MWD	RELOCATE
3	GAS	8"	SCG	RELOCATE
4	TEL	4-2"	AT&T-SPRINT	RELOCATE
5A	OIL	20"	PPS	RELOCATE
5B	FIBER	2X2"	QWEST	RELOCATE
6	OIL	8"	CITY OF LA	RELOCATE
7	SEWER	12"	CITY OF LA	PROTECT IN PLACE
8	GAS	12" (ABAN)	SCG	REMOVE
9	TEL	UNKNOWN	AT&T	PROTECT IN PLACE
10	WATER	20"	LADWP	RELOCATE
11	SEWER	8"	CITY OF LA	PROTECT IN PLACE
12	SEWER	18"	CITY OF LA	REMOVE
13	GAS	4"	SCG	RELOCATE
14	GAS	4"	SCG	PROTECT IN PLACE
15	GAS	12"	SCG	RELOCATE
16	POWER	UNKNOWN	LADWP	RELOCATE
17	WATER	6"	LADWP	RELOCATE
18	SEWER	12"	CITY OF LA	RELOCATE

#	FACILITY	SIZE	OWNER	DISPOSITION
19	OH POWER	UNKNOWN	LADWP	RELOCATE
20	OH POWER	UNKNOWN	LADWP	PROTECT IN PLACE
21	SEWER	10" (ABAN)	CITY OF LA	REMOVE
22	TELECOM	12"	WILLIAMS	PROTECT IN PLACE

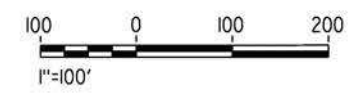

MATCH LINE ( UT-C4585-S14 )

c:\pwworking\chsr\dms19126\XPB-UT-C4081-OPB.dgn

5/27/2021 11:12:54 AM

0400074

REV	DATE	BY	CHK	APP	DESCRIPTION

DESIGNED BY  
**A. TRONCOSO**  
DRAWN BY  
**F. VASQUEZ**  
CHECKED BY  
**W. GUO**  
IN CHARGE  
**A. RELANO**  
DATE  
**04/30/2021**

**PEPD RECORD SET**  
REV 02  
  
**NOT FOR CONSTRUCTION**



**CALIFORNIA HIGH-SPEED RAIL PROJECT**  
**PALMDALE TO BURBANK**  
ALIGNMENT "REFINED SR14"  
  
UTILITY RELOCATION PLANS  
STA 2095+00 TO STA 2120+00

CONTRACT NO.  
**HSR14-42**  
DRAWING NO.  
**UT-C4081-S14**  
SCALE  
**AS SHOWN**  
SHEET NO.

MATCH LINE ( UT-C4586-S14 )

#	FACILITY	SIZE	OWNER	DISPOSITION
1	GAS	4"	SCG	RELOCATE
2	WATER	12"	LADWP	RELOCATE
3	SEWER	10"	CITY OF LA	RELOCATE
4	WATER	8"	LADWP	PROTECT IN PLACE
5	WATER	48"	MWD	RELOCATE
6A	OIL	20"	PPS	RELOCATE
6B	FIBER	2X2"	QWEST	RELOCATE
7	TEL	4-2"	AT&T-SPRINT	RELOCATE
8	OIL	8"	CITY OF LA	RELOCATE
9	TEL	UNKNOWN	AT&T	PROTECT IN PLACE
10	GAS	12" (ABAN)	SCG	REMOVE
11	GAS	4"	SCG	PROTECT IN PLACE
12	WATER	20"	LADWP	PROTECT IN PLACE
13	GAS	2"	SCG	RELOCATE
14	WATER	8"	LADWP	PROTECT IN PLACE

#	FACILITY	SIZE	OWNER	DISPOSITION
15	OH POWER	UNKNOWN	LADWP	RELOCATE
16	TELECOM	12"	WILLIAMS	PROTECT IN PLACE

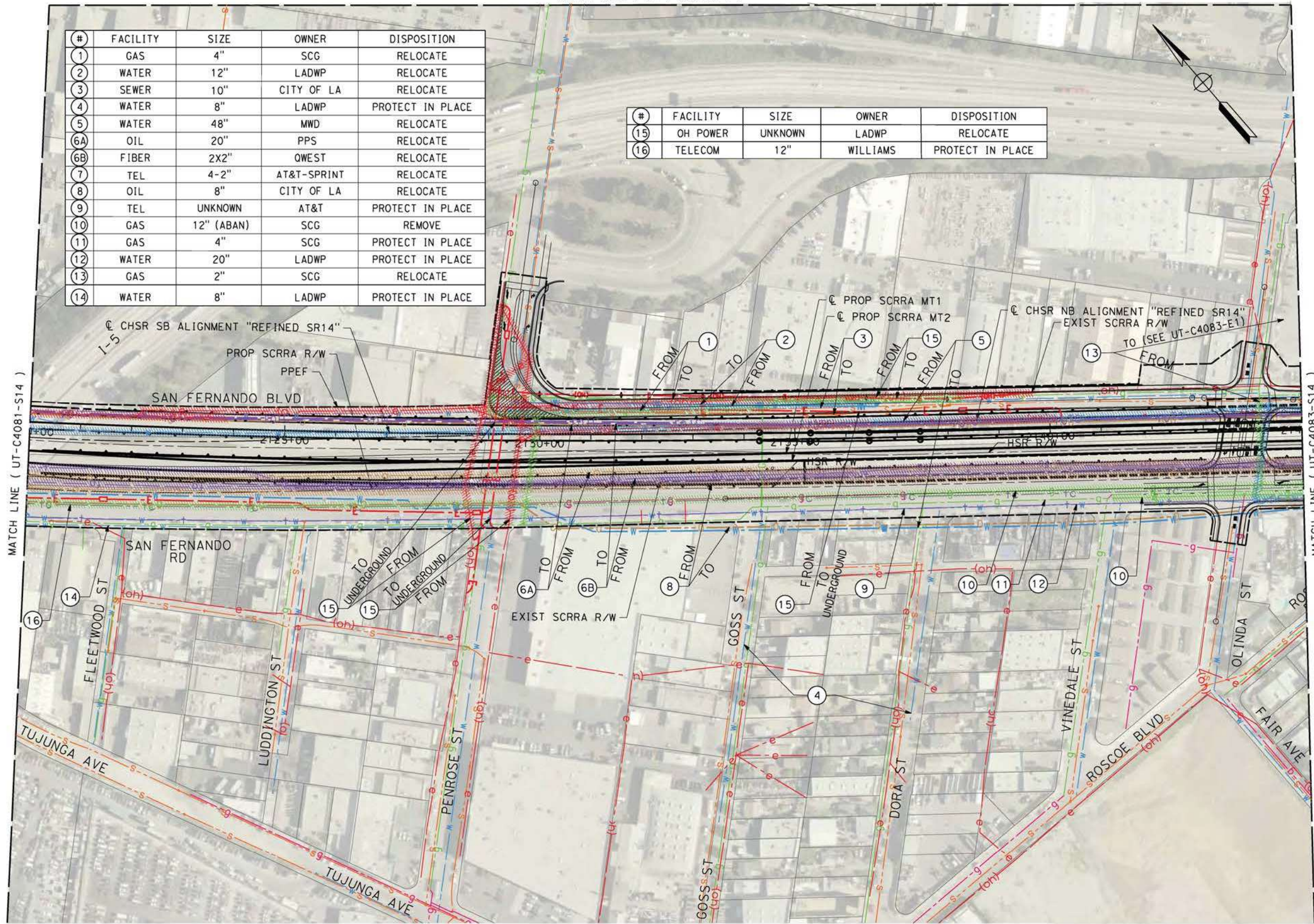

MATCH LINE ( UT-C4081-S14 )

MATCH LINE ( UT-C4083-S14 )

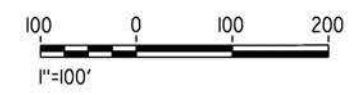

ct:\pwworking\chsr\dms19126\XPB-UT-C4082-SR14.dgn

5/27/2021 11:13:07 AM

0400074

REV	DATE	BY	CHK	APP	DESCRIPTION

DESIGNED BY  
**A. TRONCOSO**  
DRAWN BY  
**F. VASQUEZ**  
CHECKED BY  
**W. GUO**  
IN CHARGE  
**A. RELANO**  
DATE  
**04/30/2021**

**PEPD RECORD SET**  
REV 02  
  
**NOT FOR CONSTRUCTION**



**CALIFORNIA HIGH-SPEED RAIL PROJECT**  
**PALMDALE TO BURBANK**  
ALIGNMENT "REFINED SR14"  
  
UTILITY RELOCATION PLANS  
STA 2120+00 TO STA 2145+00

CONTRACT NO.  
**HSR14-42**  
DRAWING NO.  
**UT-C4082-S14**  
SCALE  
**AS SHOWN**  
SHEET NO.

#	FACILITY	SIZE	OWNER	DISPOSITION
1	GAS	4"	SCG	PROTECT IN PLACE
2	WATER	8"	LADWP	PROTECT IN PLACE
3	SEWER	15"	CITY OF LA	PROTECT IN PLACE
4	OH POWER	UNKNOWN	LADWP	PROTECT IN PLACE
5	WATER	48"	LADWP	RELOCATE
6	WATER	48"	LADWP	PROTECT IN PLACE
7	TEL	4-2"	AT&T-SPRINT	RELOCATE
8A	OIL	20"	PPS	RELOCATE
8B	FIBER	2X2"	OWEST	RELOCATE
9	OIL	8"	CITY OF LA	RELOCATE
10	GAS	12" (ABAN)	SCG	REMOVE
11	TEL	UNKNOWN	AT&T	PROTECT IN PLACE
12	WATER	27"	LADWP	PROTECT IN PLACE
13	GAS	2"	SCG	RELOCATE
14	WATER	20"	LADWP	PROTECT IN PLACE
15	WATER	16"	LADWP	RELOCATE
16	SEWER	24"	CITY OF LA	REP. IN KIND/HDPE
17	GAS	3"	SCG	PROTECT IN PLACE

#	FACILITY	SIZE	OWNER	DISPOSITION
18	WATER	12"	LADWP	RELOCATE
19	WATER	20"	LADWP	RELOCATE
20	TELECOM	12"	WILLIAMS	PROTECT IN PLACE

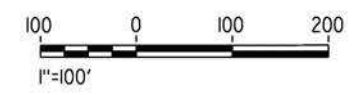
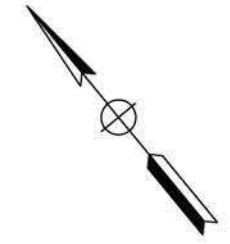
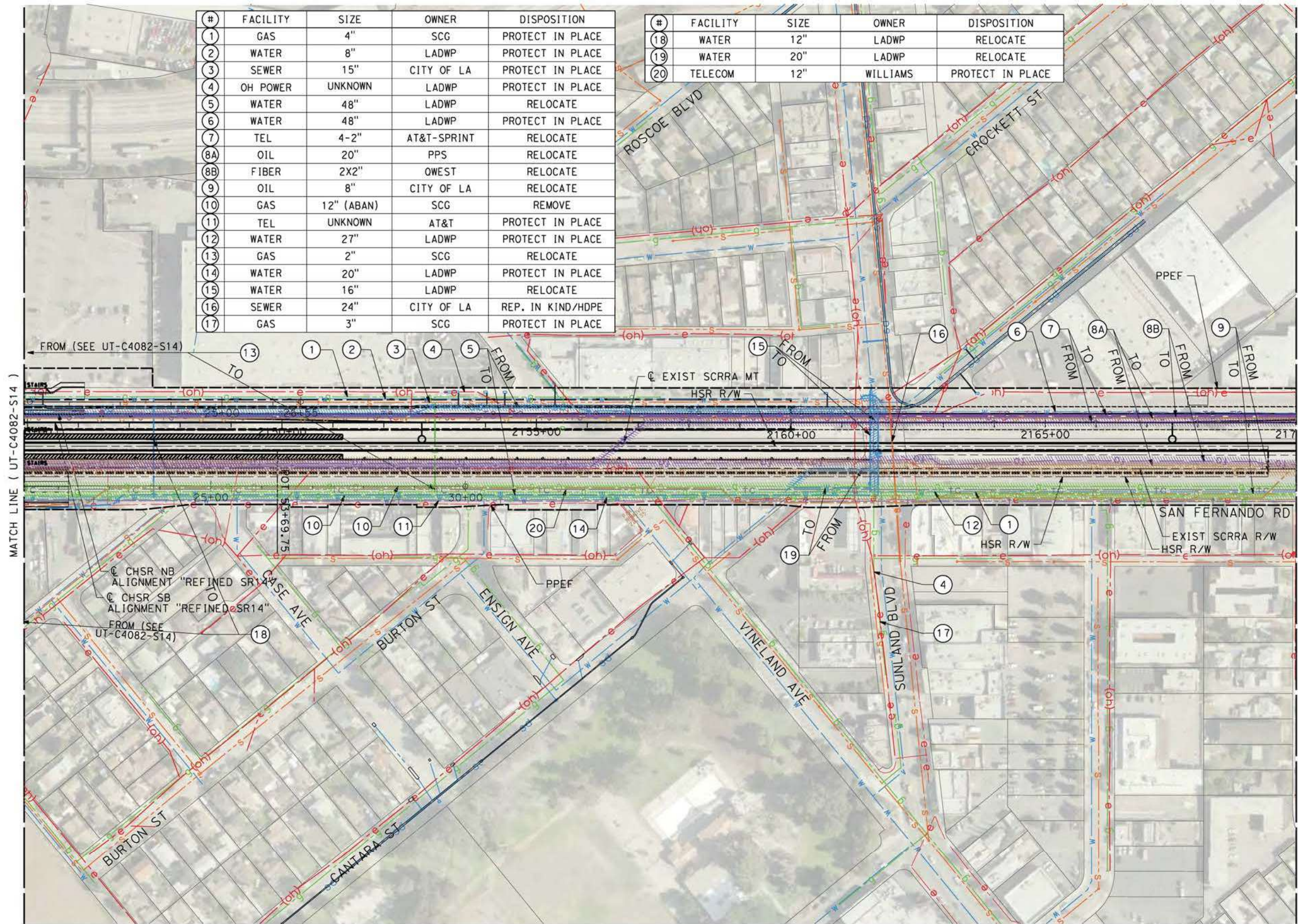

c:\pwworking\chsr\dms19126\pb-ut-C4083-S14.dgn

5/27/2021 3:02:55 PM

0400074

REV	DATE	BY	CHK	APP	DESCRIPTION

DESIGNED BY  
**A. TRONCOSO**  
DRAWN BY  
**F. VASQUEZ**  
CHECKED BY  
**W. GUO**  
IN CHARGE  
**A. RELANO**  
DATE  
**04/30/2021**

**PEPD RECORD SET**  
REV 02  
  
**NOT FOR CONSTRUCTION**



**CALIFORNIA HIGH-SPEED RAIL PROJECT**  
**PALMDALE TO BURBANK**  
ALIGNMENT "REFINED SR14"  
  
UTILITY RELOCATION PLANS  
STA 2145+00 TO STA 2170+00

CONTRACT NO.  
HSR14-42  
DRAWING NO.  
UT-C4083-S14  
SCALE  
AS SHOWN  
SHEET NO.

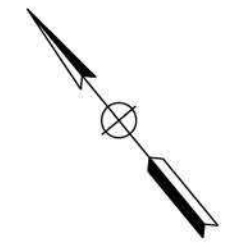

#	FACILITY	SIZE	OWNER	DISPOSITION
1	WATER	48"	LADWP	PROTECT IN PLACE
2	GAS	2"	SCG	PROTECT IN PLACE
3	TELE	4-2"	AT&T - SPRINT	TO BE RELOCATED
4A	OIL	20"	PPS	TO BE RELOCATED
4B	FIBER OPTIC	2x2"	QWEST	TO BE RELOCATED
5	OIL	8"	CITY OF LA	PROTECT IN PLACE
6	GAS	12" (ABAN)	SCG	REMOVE
7	TEL	UNKNOWN	AT&T	PROTECT IN PLACE
8	WATER	22"	LADWP	PROTECT IN PLACE
9	GAS	6"	SCG	PROTECT IN PLACE
10	WATER	12"	LADWP	PROTECT IN PLACE
11	SEWER	8"	CITY OF LA	PROTECT IN PLACE
12	SEWER	21"	CITY OF LA	PROTECT IN PLACE
13	OH POWER	UNKNOWN	LADWP	PROTECT IN PLACE
14	GAS	4"	SCG	PROTECT IN PLACE
15	TELECOM	12"	WILLIAMS	PROTECT IN PLACE

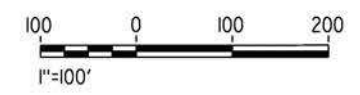
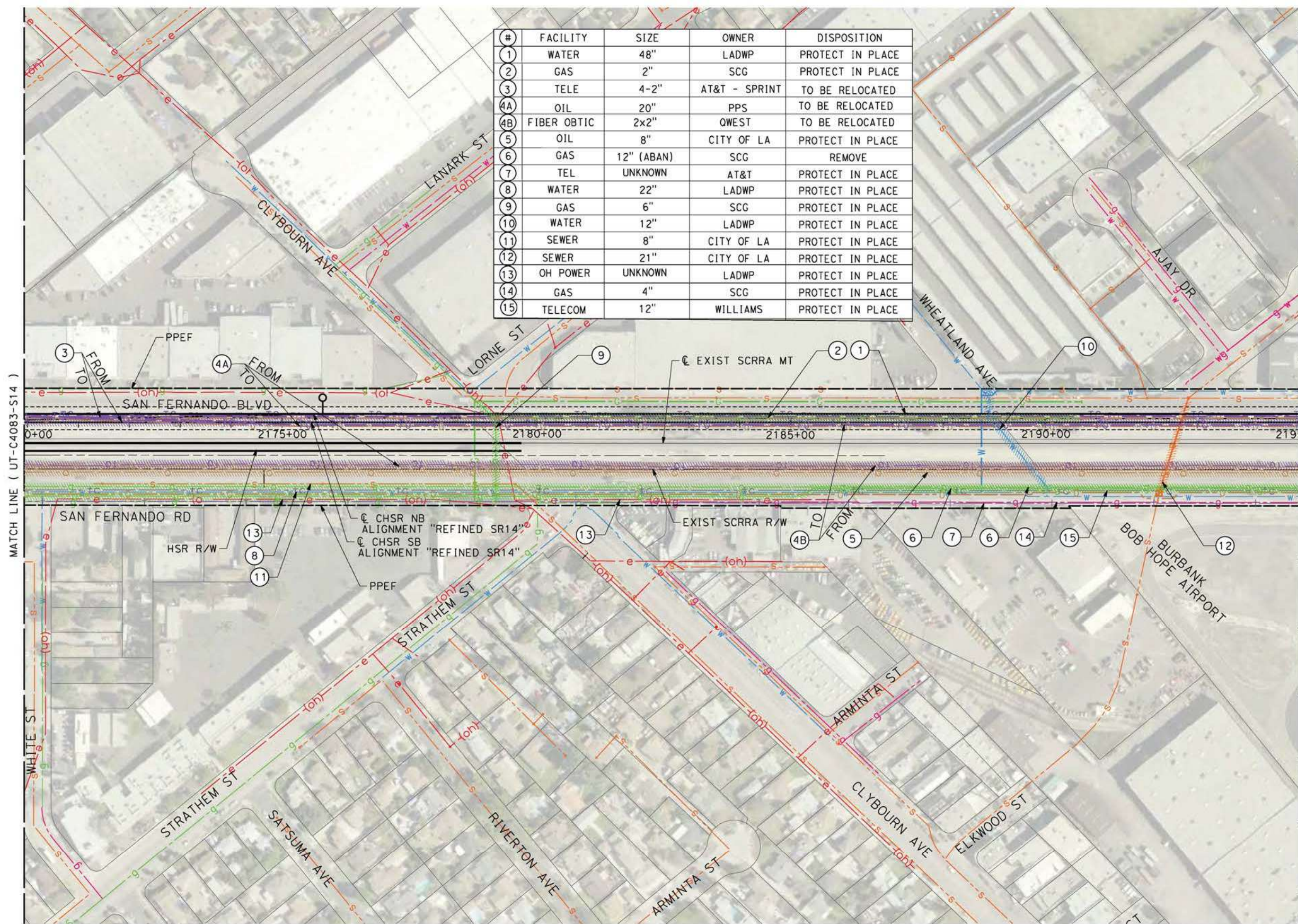

c:\pwworking\chsr\dms19126\pb-ut-c4084-s14.dgn

5/27/2021 11:13:27 AM

0400074

REV	DATE	BY	CHK	APP	DESCRIPTION

DESIGNED BY  
**A. TRONCOSO**

DRAWN BY  
**F. VASQUEZ**

CHECKED BY  
**W. GUO**

IN CHARGE  
**A. RELANO**

DATE  
**04/30/2021**

**PEPD RECORD SET**  
REV 02

**NOT FOR CONSTRUCTION**

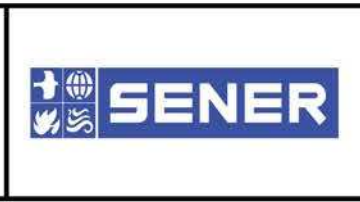

**CALIFORNIA HIGH-SPEED RAIL PROJECT**  
**PALMDALE TO BURBANK**  
ALIGNMENT "REFINED SR14"

UTILITY RELOCATION PLANS  
STA 2170+00 TO STA 2195+00

CONTRACT NO.  
HSR14-42

DRAWING NO.  
UT-C4084-S14

SCALE  
AS SHOWN

SHEET NO.

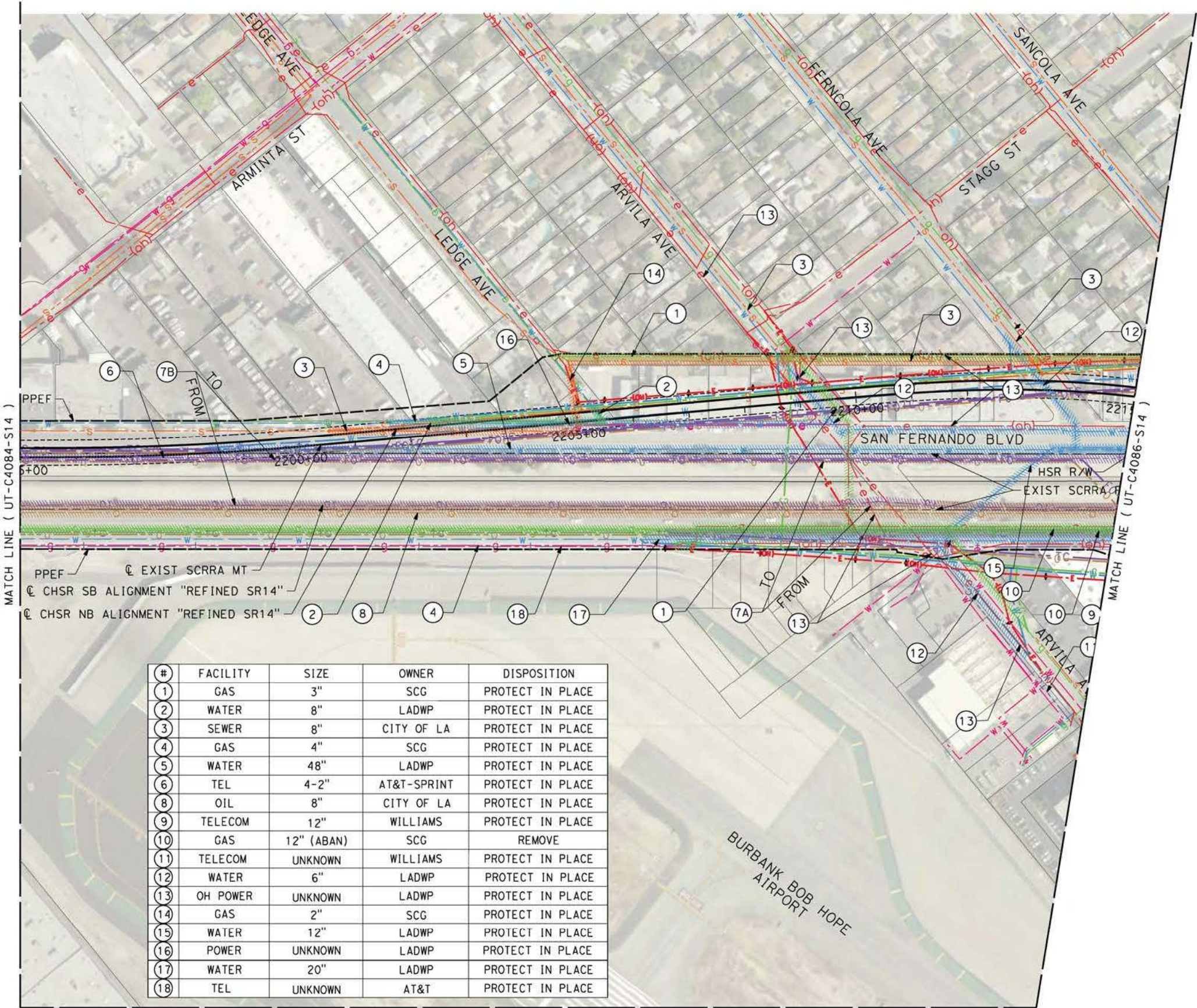
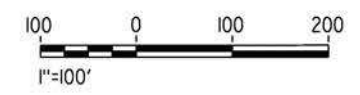
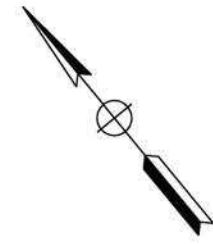

#	FACILITY	SIZE	OWNER	DISPOSITION
1	GAS	3"	SCG	PROTECT IN PLACE
2	WATER	8"	LADWP	PROTECT IN PLACE
3	SEWER	8"	CITY OF LA	PROTECT IN PLACE
4	GAS	4"	SCG	PROTECT IN PLACE
5	WATER	48"	LADWP	PROTECT IN PLACE
6	TEL	4-2"	AT&T-SPRINT	PROTECT IN PLACE
8	OIL	8"	CITY OF LA	PROTECT IN PLACE
9	TELECOM	12"	WILLIAMS	PROTECT IN PLACE
10	GAS	12" (ABAN)	SCG	REMOVE
11	TELECOM	UNKNOWN	WILLIAMS	PROTECT IN PLACE
12	WATER	6"	LADWP	PROTECT IN PLACE
13	OH POWER	UNKNOWN	LADWP	PROTECT IN PLACE
14	GAS	2"	SCG	PROTECT IN PLACE
15	WATER	12"	LADWP	PROTECT IN PLACE
16	POWER	UNKNOWN	LADWP	PROTECT IN PLACE
17	WATER	20"	LADWP	PROTECT IN PLACE
18	TEL	UNKNOWN	AT&T	PROTECT IN PLACE

c:\pwworking\chsr\dms19126\PB-UT-C4085-S14.dgn

5/27/2021 3:09:39 PM

0400074

REV	DATE	BY	CHK	APP	DESCRIPTION

DESIGNED BY  
**A. TRONCOSO**  
DRAWN BY  
**F. VASQUEZ**  
CHECKED BY  
**W. GUO**  
IN CHARGE  
**A. RELANO**  
DATE  
**04/30/2021**

**PEPD RECORD SET**  
**REV 02**  
  
**NOT FOR CONSTRUCTION**



**CALIFORNIA HIGH-SPEED RAIL PROJECT**  
**PALMDALE TO BURBANK**  
ALIGNMENT "REFINED SR14"  
  
UTILITY RELOCATION PLANS  
STA 2195+00 TO STA 2215+00

CONTRACT NO.  
**HSR14-42**  
DRAWING NO.  
**UT-C4085-S14**  
SCALE  
**AS SHOWN**  
SHEET NO.



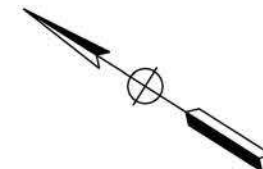
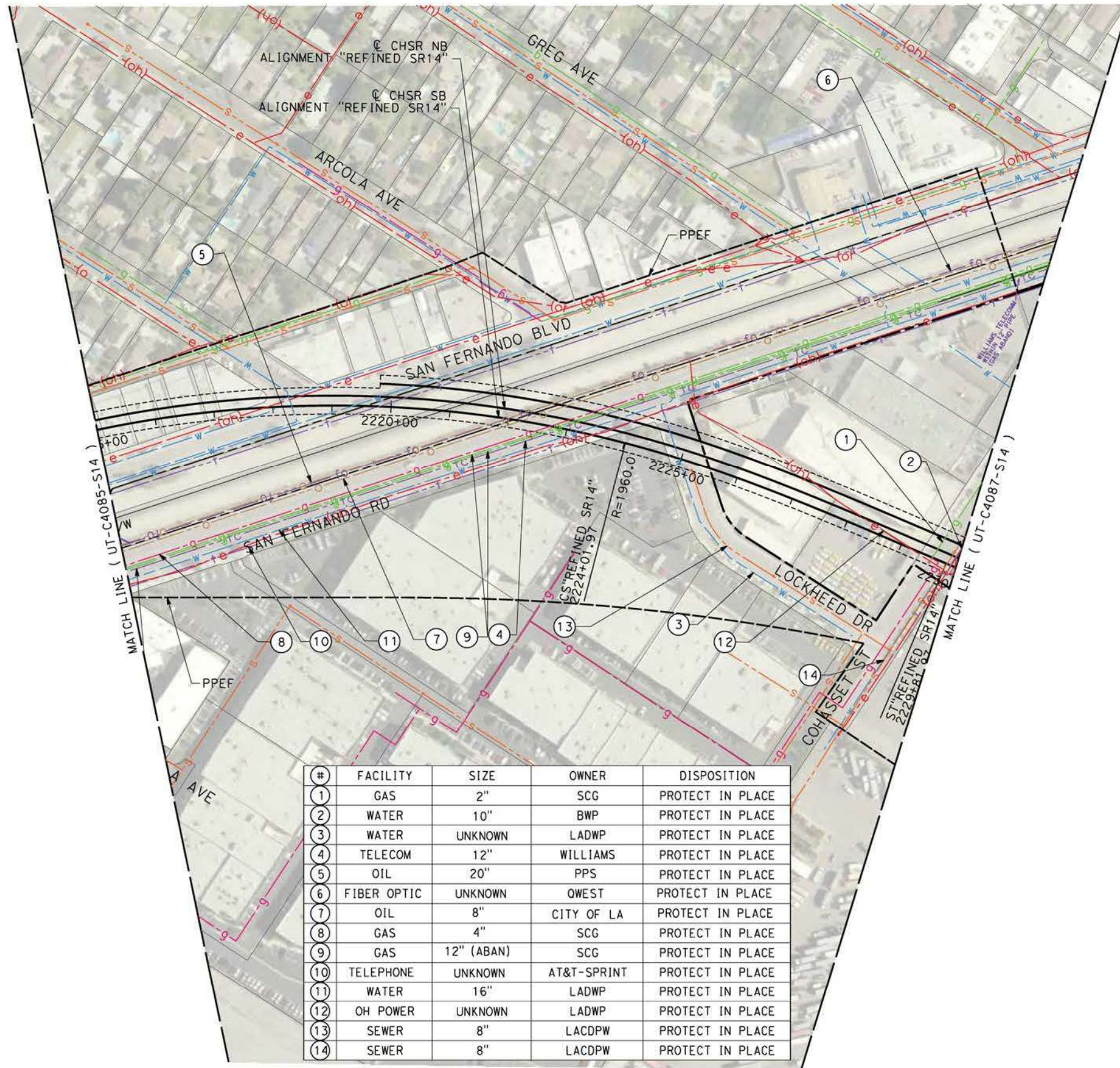

#	FACILITY	SIZE	OWNER	DISPOSITION
1	GAS	2"	SCG	PROTECT IN PLACE
2	WATER	10"	BWP	PROTECT IN PLACE
3	WATER	UNKNOWN	LADWP	PROTECT IN PLACE
4	TELECOM	12"	WILLIAMS	PROTECT IN PLACE
5	OIL	20"	PPS	PROTECT IN PLACE
6	FIBER OPTIC	UNKNOWN	QWEST	PROTECT IN PLACE
7	OIL	8"	CITY OF LA	PROTECT IN PLACE
8	GAS	4"	SCG	PROTECT IN PLACE
9	GAS	12" (ABAN)	SCG	PROTECT IN PLACE
10	TELEPHONE	UNKNOWN	AT&T-SPRINT	PROTECT IN PLACE
11	WATER	16"	LADWP	PROTECT IN PLACE
12	OH POWER	UNKNOWN	LADWP	PROTECT IN PLACE
13	SEWER	8"	LACDPW	PROTECT IN PLACE
14	SEWER	8"	LACDPW	PROTECT IN PLACE

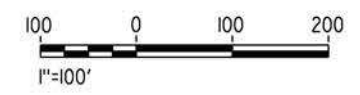

c:\pwworking\chsr\dms19126\pb-ut-c4086-s14.dgn

5/12/2021 10:48:20 AM

0400074

REV	DATE	BY	CHK	APP	DESCRIPTION

DESIGNED BY  
**A. TRONCOSO**  
DRAWN BY  
**F. VASQUEZ**  
CHECKED BY  
**W. GUO**  
IN CHARGE  
**A. RELANO**  
DATE  
**04/30/2021**

**PEPD RECORD SET**  
**REV 02**  
  
**NOT FOR CONSTRUCTION**

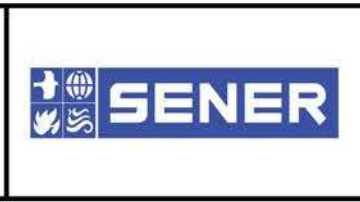

**CALIFORNIA HIGH-SPEED RAIL PROJECT**  
**PALMDALE TO BURBANK**  
ALIGNMENT "REFINED SR14"  
  
UTILITY RELOCATION PLANS  
STA 2215+00 TO STA 2230+00

CONTRACT NO.  
**HSR14-42**  
DRAWING NO.  
**UT-C4086-S14**  
SCALE  
**AS SHOWN**  
SHEET NO.

5/18/2021 5:42:26 PM c:\users\0400073\appdata\local\bentley\projectwise\workingdir\sener-us-pw-bentley.com\_sener-us-pw-01\car\line.dimar\io.dms\19126\PB-UT-C4087-S14.dgn

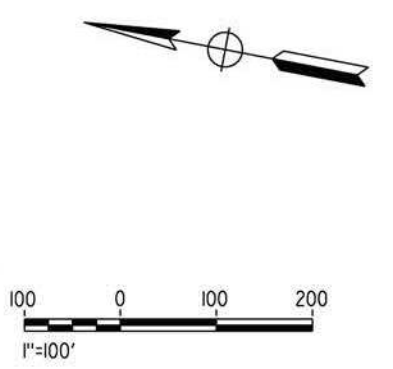
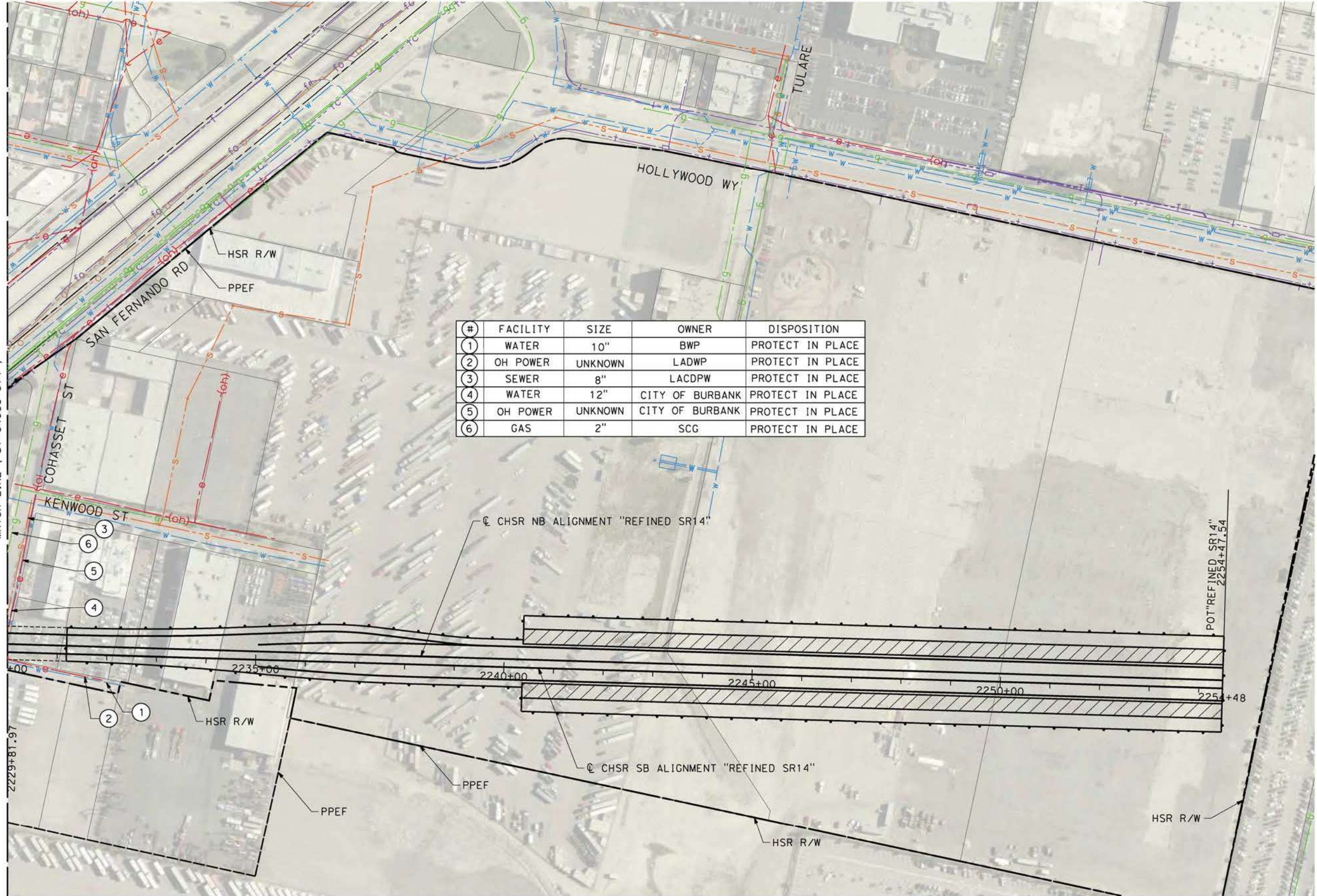

REV	DATE	BY	CHK	APP	DESCRIPTION

DESIGNED BY  
**A. TRONCOSO**  
DRAWN BY  
**F. VASQUEZ**  
CHECKED BY  
**W. GUO**  
IN CHARGE  
**A. RELANO**  
DATE  
**04/30/2021**

**PEPD RECORD SET**  
REV 02  
  
**NOT FOR CONSTRUCTION**



**CALIFORNIA HIGH-SPEED RAIL PROJECT**  
**PALMDALE TO BURBANK**  
ALIGNMENT "REFINED SR14"  
  
UTILITY RELOCATION PLANS  
STA 2230+00 TO STA 2254+47.54

CONTRACT NO.  
**HSR14-42**  
DRAWING NO.  
**UT-C4087-S14**  
SCALE  
**AS SHOWN**  
SHEET NO.

MATCH LINE ( UT-C4009-S14 )

MATCH LINE ( UT-C4010-S14 )

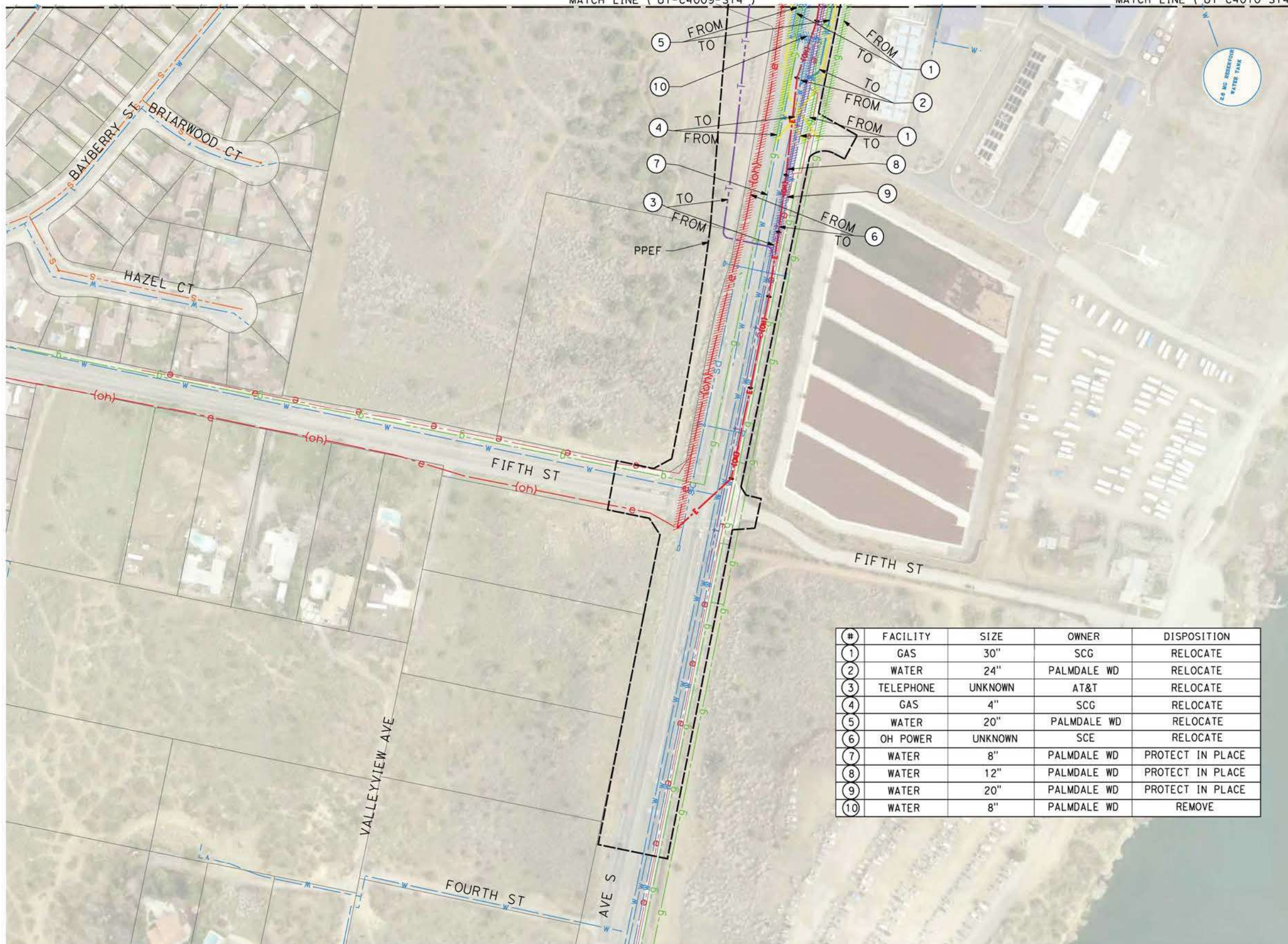

#	FACILITY	SIZE	OWNER	DISPOSITION
1	GAS	30"	SCG	RELOCATE
2	WATER	24"	PALMDALE WD	RELOCATE
3	TELEPHONE	UNKNOWN	AT&T	RELOCATE
4	GAS	4"	SCG	RELOCATE
5	WATER	20"	PALMDALE WD	RELOCATE
6	OH POWER	UNKNOWN	SCE	RELOCATE
7	WATER	8"	PALMDALE WD	PROTECT IN PLACE
8	WATER	12"	PALMDALE WD	PROTECT IN PLACE
9	WATER	20"	PALMDALE WD	PROTECT IN PLACE
10	WATER	8"	PALMDALE WD	REMOVE

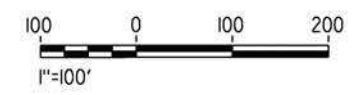

c:\pwworking\chsr\dms19126\PB-UT-C4511-S14.dgn

5/12/2021 10:48:38 AM

0400074

REV	DATE	BY	CHK	APP	DESCRIPTION

DESIGNED BY  
**A. TRONCOSO**  
DRAWN BY  
**F. VASQUEZ**  
CHECKED BY  
**W. GUO**  
IN CHARGE  
**A. RELANO**  
DATE  
**04/30/2021**

**PEPD RECORD SET**  
**REV 02**  
  
**NOT FOR CONSTRUCTION**



**CALIFORNIA HIGH-SPEED RAIL PROJECT**  
**PALMDALE TO BURBANK**  
ALIGNMENT "REFINED SR14"  
  
UTILITY RELOCATION PLANS

CONTRACT NO.  
**HSR14-42**  
DRAWING NO.  
**UT-C4511-S14**  
SCALE  
**AS SHOWN**  
SHEET NO.

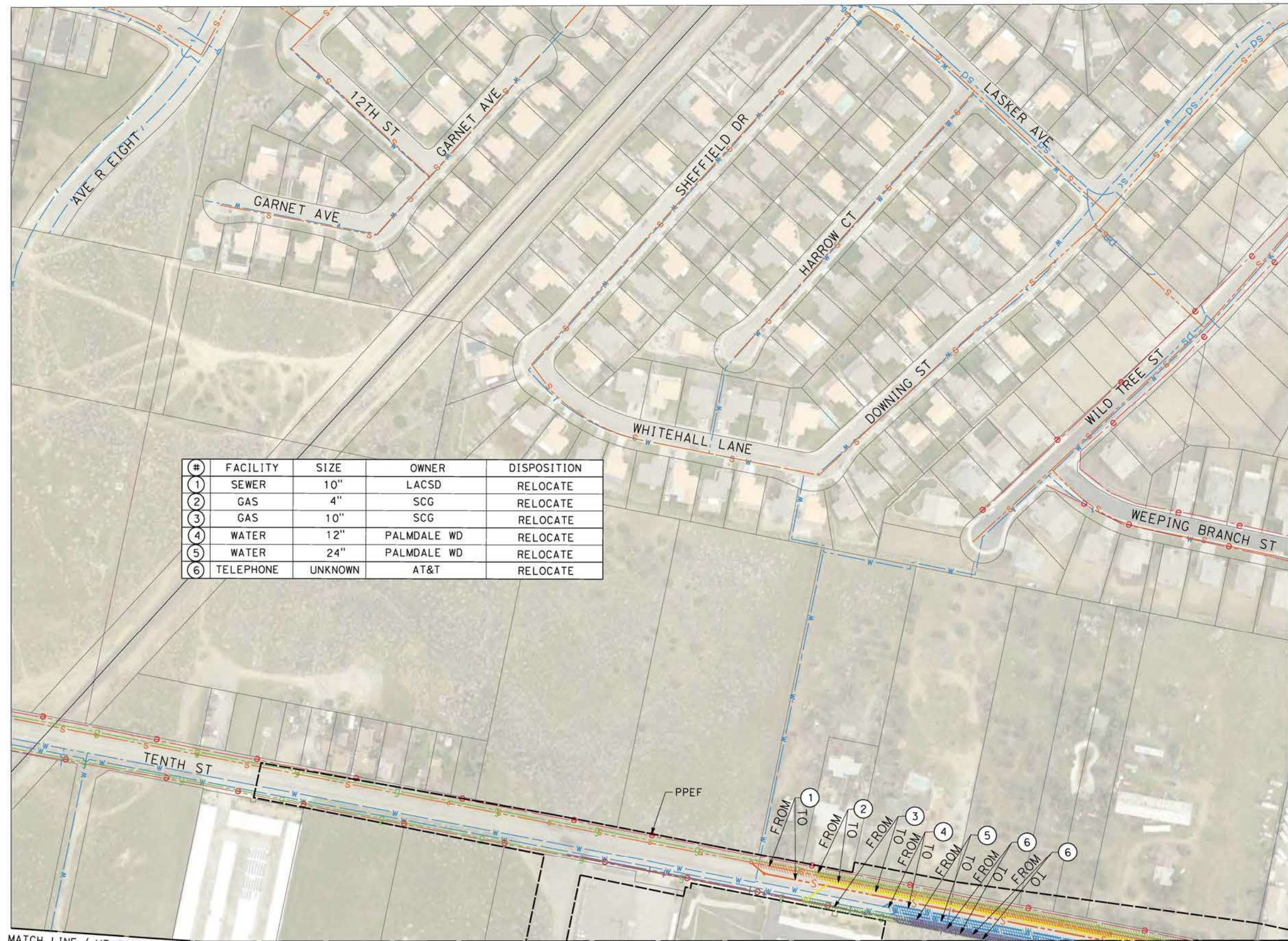

#	FACILITY	SIZE	OWNER	DISPOSITION
1	SEWER	10"	LACSD	RELOCATE
2	GAS	4"	SCG	RELOCATE
3	GAS	10"	SCG	RELOCATE
4	WATER	12"	PALMDALE WD	RELOCATE
5	WATER	24"	PALMDALE WD	RELOCATE
6	TELEPHONE	UNKNOWN	AT&T	RELOCATE

MATCH LINE ( UT-C4513-S14 )

MATCH LINE ( UT-C4008-S14 )

MATCH LINE ( UT-C4009-S14 )

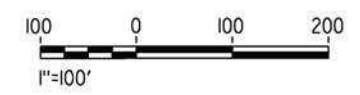

c:\pwworking\chsr\dms19126\p8-UT-C4512-S14.dgn

5/12/2021 11:55:48 AM

0400074

REV	DATE	BY	CHK	APP	DESCRIPTION

DESIGNED BY  
**A. TRONCOSO**  
DRAWN BY  
**F. VASQUEZ**  
CHECKED BY  
**W. GUO**  
IN CHARGE  
**A. RELANO**  
DATE  
**04/30/2021**

**PEPD RECORD SET**  
**REV 02**  
  
**NOT FOR CONSTRUCTION**



**CALIFORNIA HIGH-SPEED RAIL PROJECT**  
**PALMDALE TO BURBANK**  
ALIGNMENT "REFINED SR14"  
  
UTILITY RELOCATION PLANS

CONTRACT NO.  
**HSR14-42**  
DRAWING NO.  
**UT-C4512-S14**  
SCALE  
**AS SHOWN**  
SHEET NO.

ct:\pwworking\chsr\dms19126\PB-UT-C4513-S14.dgn

5/12/2021 11:56:12 AM

0400074

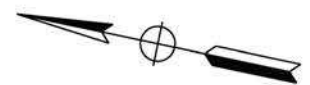
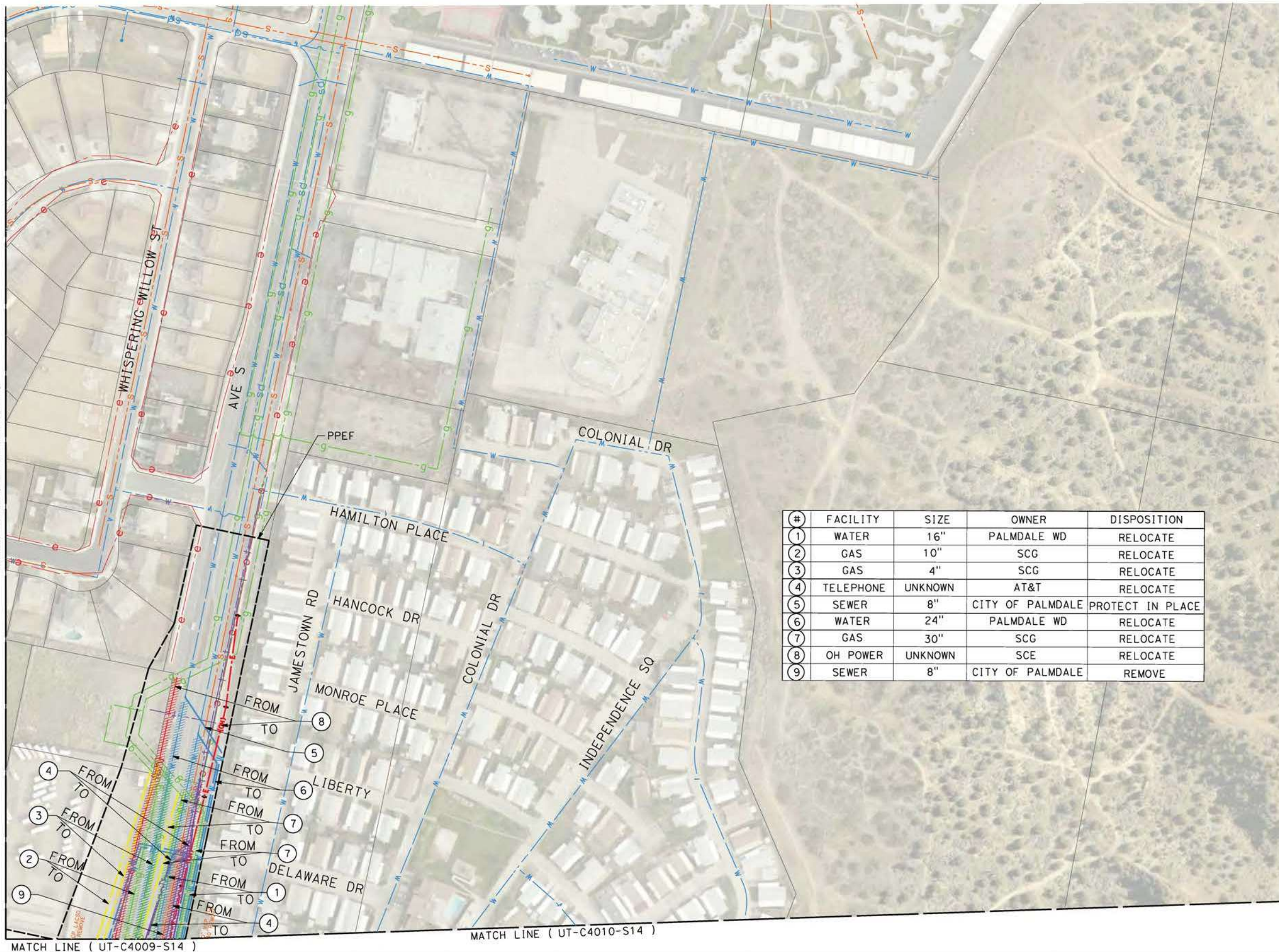

#	FACILITY	SIZE	OWNER	DISPOSITION
1	WATER	16"	PALMDALE WD	RELOCATE
2	GAS	10"	SCG	RELOCATE
3	GAS	4"	SCG	RELOCATE
4	TELEPHONE	UNKNOWN	AT&T	RELOCATE
5	SEWER	8"	CITY OF PALMDALE	PROTECT IN PLACE
6	WATER	24"	PALMDALE WD	RELOCATE
7	GAS	30"	SCG	RELOCATE
8	OH POWER	UNKNOWN	SCE	RELOCATE
9	SEWER	8"	CITY OF PALMDALE	REMOVE

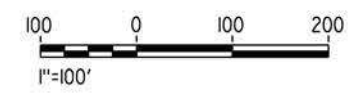

REV	DATE	BY	CHK	APP	DESCRIPTION

DESIGNED BY  
**A. TRONCOSO**  
DRAWN BY  
**F. VASQUEZ**  
CHECKED BY  
**W. GUO**  
IN CHARGE  
**A. RELANO**  
DATE  
**04/30/2021**

**PEPD RECORD SET**  
**REV 02**  
  
**NOT FOR CONSTRUCTION**



**CALIFORNIA HIGH-SPEED RAIL PROJECT**  
**PALMDALE TO BURBANK**  
ALIGNMENT "REFINED SR14"  
  
UTILITY RELOCATION PLANS

CONTRACT NO.  
**HSR14-42**  
DRAWING NO.  
**UT-C4513-S14**  
SCALE  
**AS SHOWN**  
SHEET NO.

MATCH LINE ( UT-C4011-S14 )

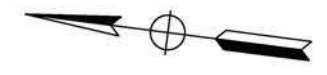

LAKE PALMDALE

#	FACILITY	SIZE	OWNER	DISPOSITION
1	WATER	8"	PALMDALE WD	PROTECT IN PLACE

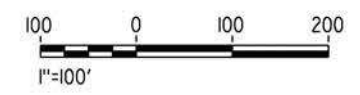

c:\pwworking\chsr\dms19126\PB-UT-C4514-S14.dgn

5/12/2021 11:56:33 AM

0400074

REV	DATE	BY	CHK	APP	DESCRIPTION

DESIGNED BY  
**A. TRONCOSO**  
DRAWN BY  
**F. VASQUEZ**  
CHECKED BY  
**W. GUO**  
IN CHARGE  
**A. RELANO**  
DATE  
**04/30/2021**

**PEPD RECORD SET**  
**REV 02**  
  
**NOT FOR CONSTRUCTION**



**CALIFORNIA HIGH-SPEED RAIL PROJECT**  
**PALMDALE TO BURBANK**  
ALIGNMENT "REFINED SR14"  
  
UTILITY RELOCATION PLANS

CONTRACT NO.  
**HSR14-42**  
DRAWING NO.  
**UT-C4514-S14**  
SCALE  
**AS SHOWN**  
SHEET NO.

ct:\pwworking\chsr\dms19126\PB-UT-C4515-S14.dgn

5/27/2021 11:14:43 AM

0400074

MATCH LINE ( UT-C4012-S14 )

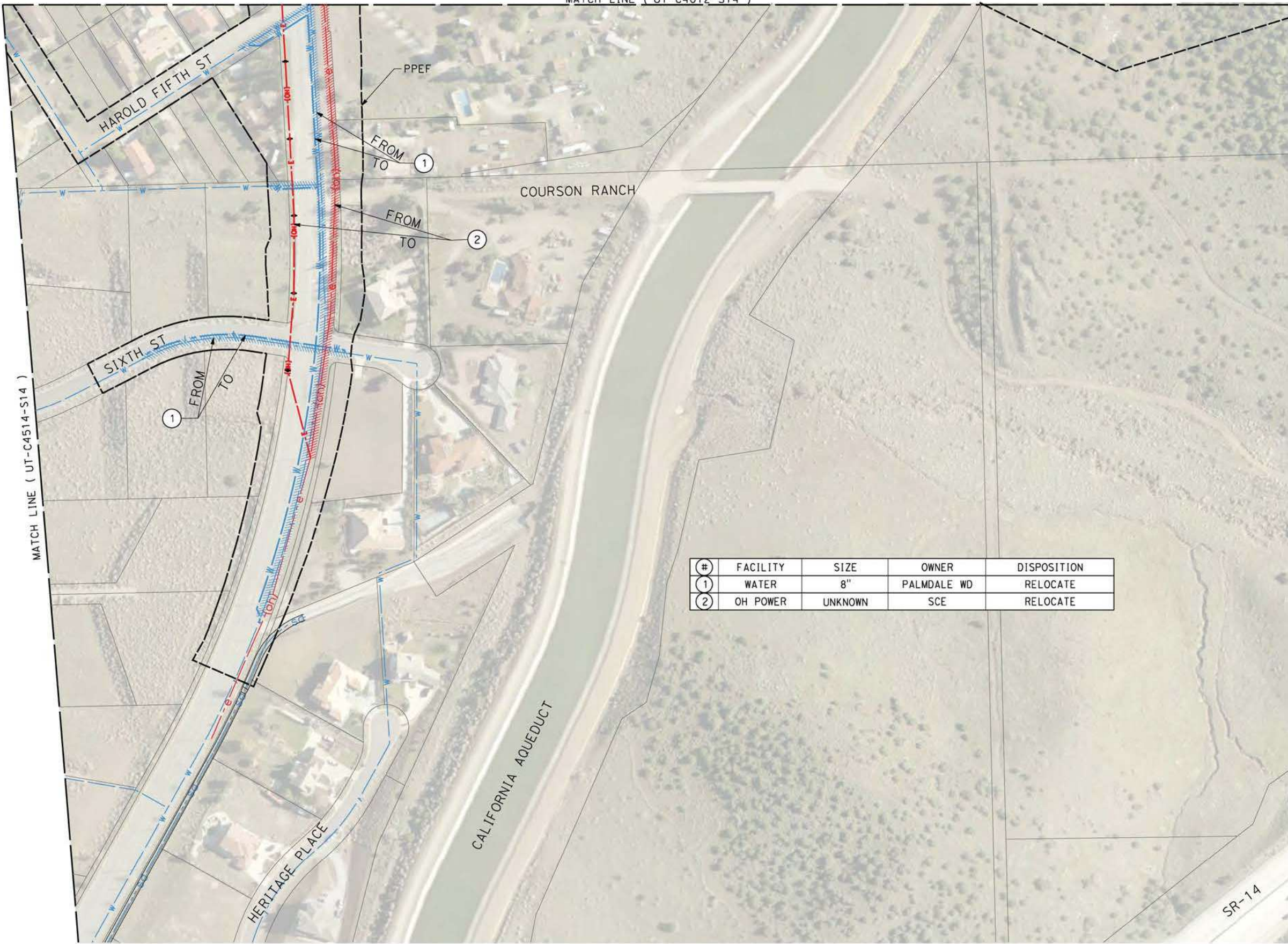

#	FACILITY	SIZE	OWNER	DISPOSITION
1	WATER	8"	PALMDALE WD	RELOCATE
2	OH POWER	UNKNOWN	SCE	RELOCATE

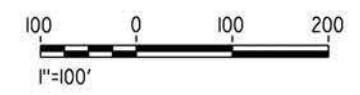

REV	DATE	BY	CHK	APP	DESCRIPTION

DESIGNED BY  
**A. TRONCOSO**  
DRAWN BY  
**F. VASQUEZ**  
CHECKED BY  
**W. GUO**  
IN CHARGE  
**A. RELANO**  
DATE  
**04/30/2021**

**PEPD RECORD SET**  
**REV 02**  
**NOT FOR CONSTRUCTION**



**CALIFORNIA HIGH-SPEED RAIL PROJECT**  
**PALMDALE TO BURBANK**  
ALIGNMENT "REFINED SR14"  
UTILITY RELOCATION PLANS

CONTRACT NO.  
**HSR14-42**  
DRAWING NO.  
**UT-C4515-S14**  
SCALE  
**AS SHOWN**  
SHEET NO.

ct:\pwworking\chsr\dms19126\PB-UT-C4516-S14.dgn

5/27/2021 12:48:17 PM

0400074

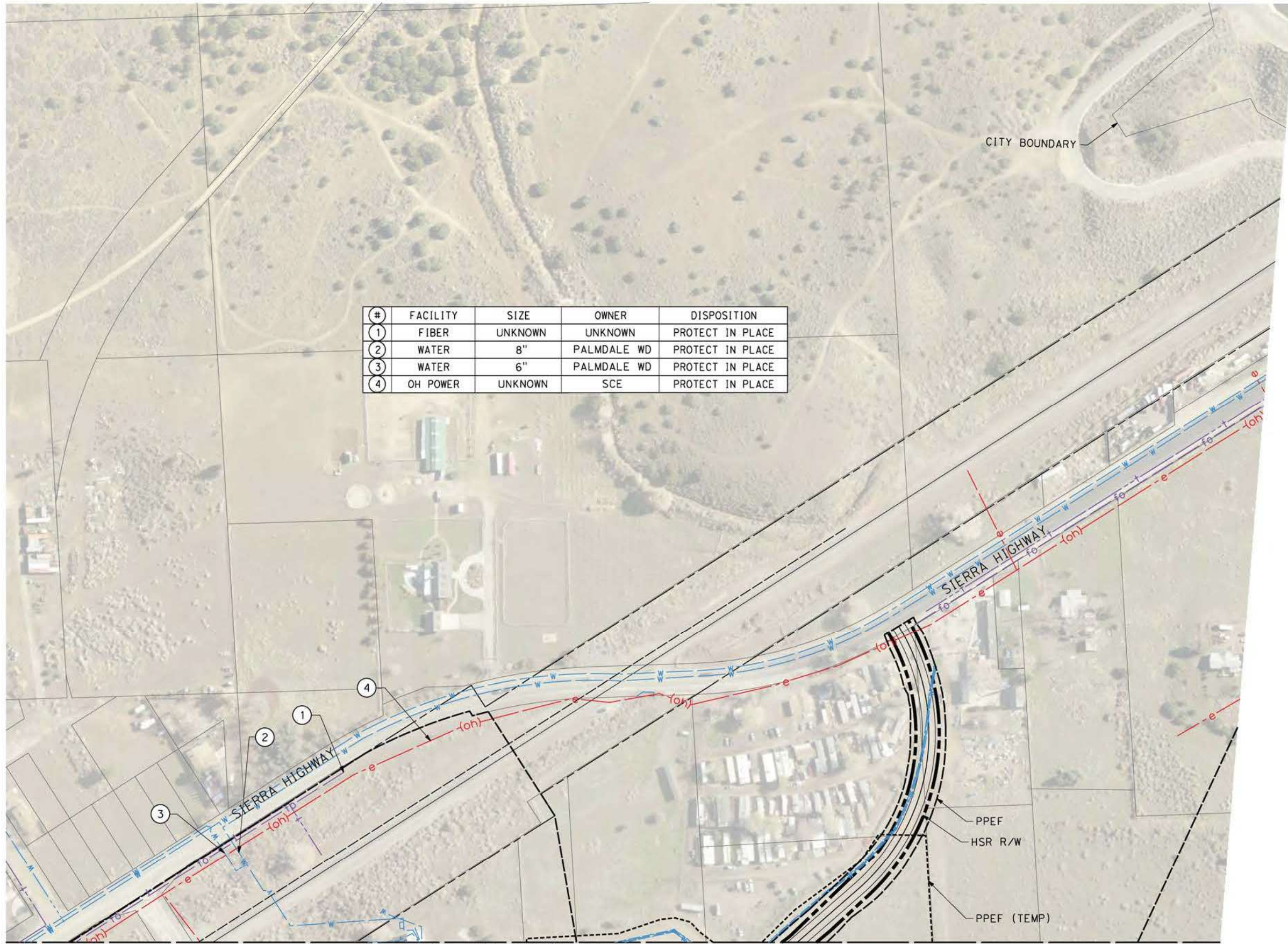

#	FACILITY	SIZE	OWNER	DISPOSITION
1	FIBER	UNKNOWN	UNKNOWN	PROTECT IN PLACE
2	WATER	8"	PALMDALE WD	PROTECT IN PLACE
3	WATER	6"	PALMDALE WD	PROTECT IN PLACE
4	OH POWER	UNKNOWN	SCE	PROTECT IN PLACE



MATCH LINE ( UT-C4012-S14 )

REV	DATE	BY	CHK	APP	DESCRIPTION

DESIGNED BY  
**A. TRONCOSO**  
DRAWN BY  
**F. VASQUEZ**  
CHECKED BY  
**W. GUO**  
IN CHARGE  
**A. RELANO**  
DATE  
**04/30/2021**

**PEPD RECORD SET**  
**REV 02**  
  
**NOT FOR CONSTRUCTION**



**CALIFORNIA HIGH-SPEED RAIL PROJECT**  
**PALMDALE TO BURBANK**  
ALIGNMENT "REFINED SR14"  
UTILITY RELOCATION PLANS

CONTRACT NO.  
**HSR14-42**  
DRAWING NO.  
**UT-C4516-S14**  
SCALE  
**AS SHOWN**  
SHEET NO.



c:\pwworking\chsr\dms19126\PB-UT-C4518-S14.dgn

5/12/2021 11:57:41 AM

0400074



#	FACILITY	SIZE	OWNER	DISPOSITION
1	TP-POWER	230 KV	AUTHORITY	PROPOSED

PPEF

1

SR-14

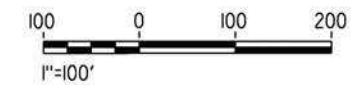

MATCH LINE ( UT-C4014-S14 )

MATCH LINE ( UT-C4519-S14 )

REV	DATE	BY	CHK	APP	DESCRIPTION

DESIGNED BY  
**A. TRONCOSO**  
DRAWN BY  
**F. VASQUEZ**  
CHECKED BY  
**W. GUO**  
IN CHARGE  
**A. RELANO**  
DATE  
**04/30/2021**

**PEPD RECORD SET**  
**REV 02**  
  
**NOT FOR CONSTRUCTION**



**CALIFORNIA HIGH-SPEED RAIL PROJECT**  
**PALMDALE TO BURBANK**  
ALIGNMENT "REFINED SR14"  
  
UTILITY RELOCATION PLANS

CONTRACT NO.  
**HSR14-42**  
DRAWING NO.  
**UT-C4518-S14**  
SCALE  
**AS SHOWN**  
SHEET NO.

5/12/2021 11:58:07 AM c:\pwworking\chsr\dms19126\PB-UT-C4519-S14.dgn

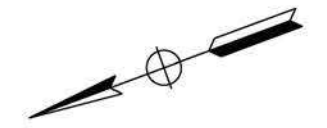
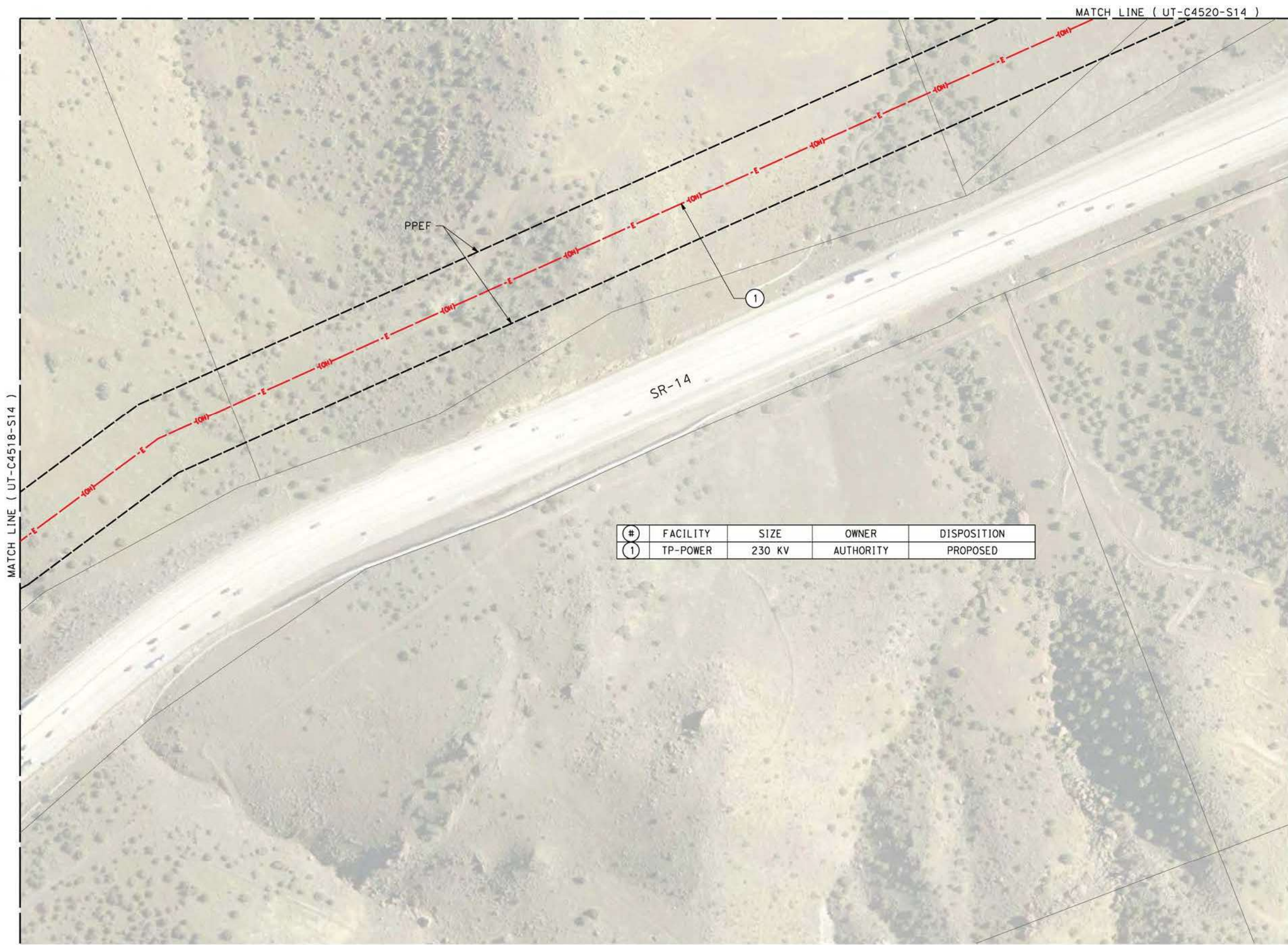

#	FACILITY	SIZE	OWNER	DISPOSITION
1	TP-POWER	230 KV	AUTHORITY	PROPOSED

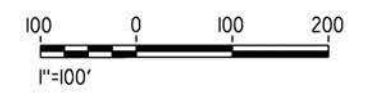

REV	DATE	BY	CHK	APP	DESCRIPTION

DESIGNED BY  
**A. TRONCOSO**  
DRAWN BY  
**F. VASQUEZ**  
CHECKED BY  
**W. GUO**  
IN CHARGE  
**A. RELANO**  
DATE  
**04/30/2021**

**PEPD RECORD SET**  
**REV 02**  
  
**NOT FOR CONSTRUCTION**



**CALIFORNIA HIGH-SPEED RAIL PROJECT**  
**PALMDALE TO BURBANK**  
ALIGNMENT "REFINED SR14"  
  
UTILITY RELOCATION PLANS

CONTRACT NO.  
**HSR14-42**  
DRAWING NO.  
**UT-C4519-S14**  
SCALE  
**AS SHOWN**  
SHEET NO.

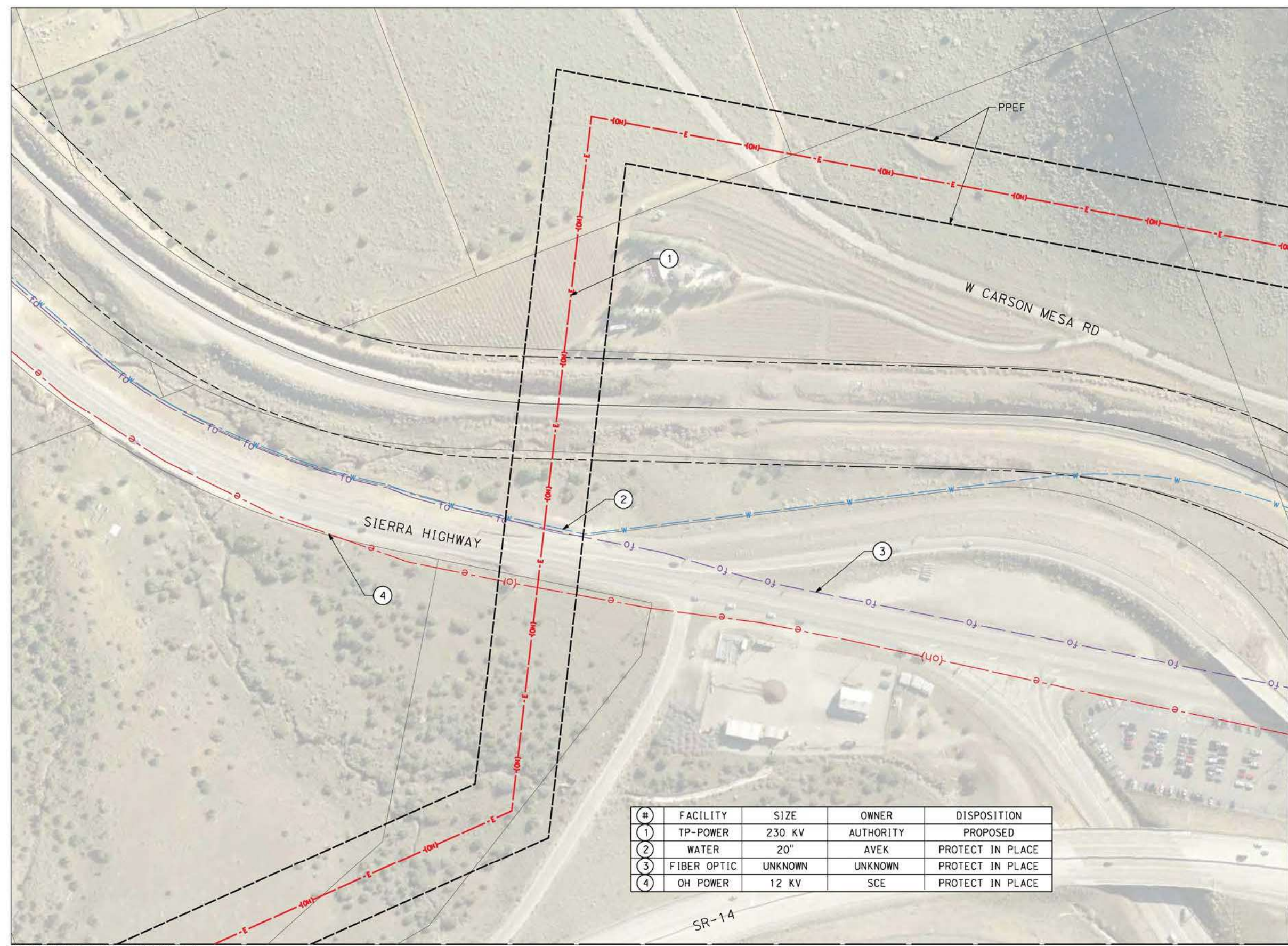
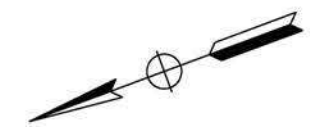

#	FACILITY	SIZE	OWNER	DISPOSITION
1	TP-POWER	230 KV	AUTHORITY	PROPOSED
2	WATER	20"	AVEK	PROTECT IN PLACE
3	FIBER OPTIC	UNKNOWN	UNKNOWN	PROTECT IN PLACE
4	OH POWER	12 KV	SCE	PROTECT IN PLACE

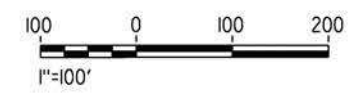

c:\pwworking\chsr\dms19126\pb-ut-c4520-s14.dgn

5/12/2021 11:58:30 AM

0400074

MATCH LINE ( UT-C4519-S14 )

MATCH LINE ( UT-C4521-S14 )

REV	DATE	BY	CHK	APP	DESCRIPTION

DESIGNED BY  
**A. TRONCOSO**  
DRAWN BY  
**F. VASQUEZ**  
CHECKED BY  
**W. GUO**  
IN CHARGE  
**A. RELANO**  
DATE  
**04/30/2021**

**PEPD RECORD SET**  
**REV 02**  
  
**NOT FOR CONSTRUCTION**



**CALIFORNIA HIGH-SPEED RAIL PROJECT**  
**PALMDALE TO BURBANK**  
ALIGNMENT "REFINED SR14"  
  
UTILITY RELOCATION PLANS

CONTRACT NO.  
**HSR14-42**  
DRAWING NO.  
**UT-C4520-S14**  
SCALE  
**AS SHOWN**  
SHEET NO.

#	FACILITY	SIZE	OWNER	DISPOSITION
1	TP-POWER	230 KV	AUTHORITY	PROPOSED
2	WATER	20"	AVEK	PROTECT IN PLACE
3	FIBER OPTIC	UNKNOWN	UNKNOWN	PROTECT IN PLACE
4	OH POWER	12 KV	SCE	PROTECT IN PLACE
5	OH POWER	12 KV	SCE	PROTECT IN PLACE

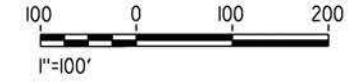
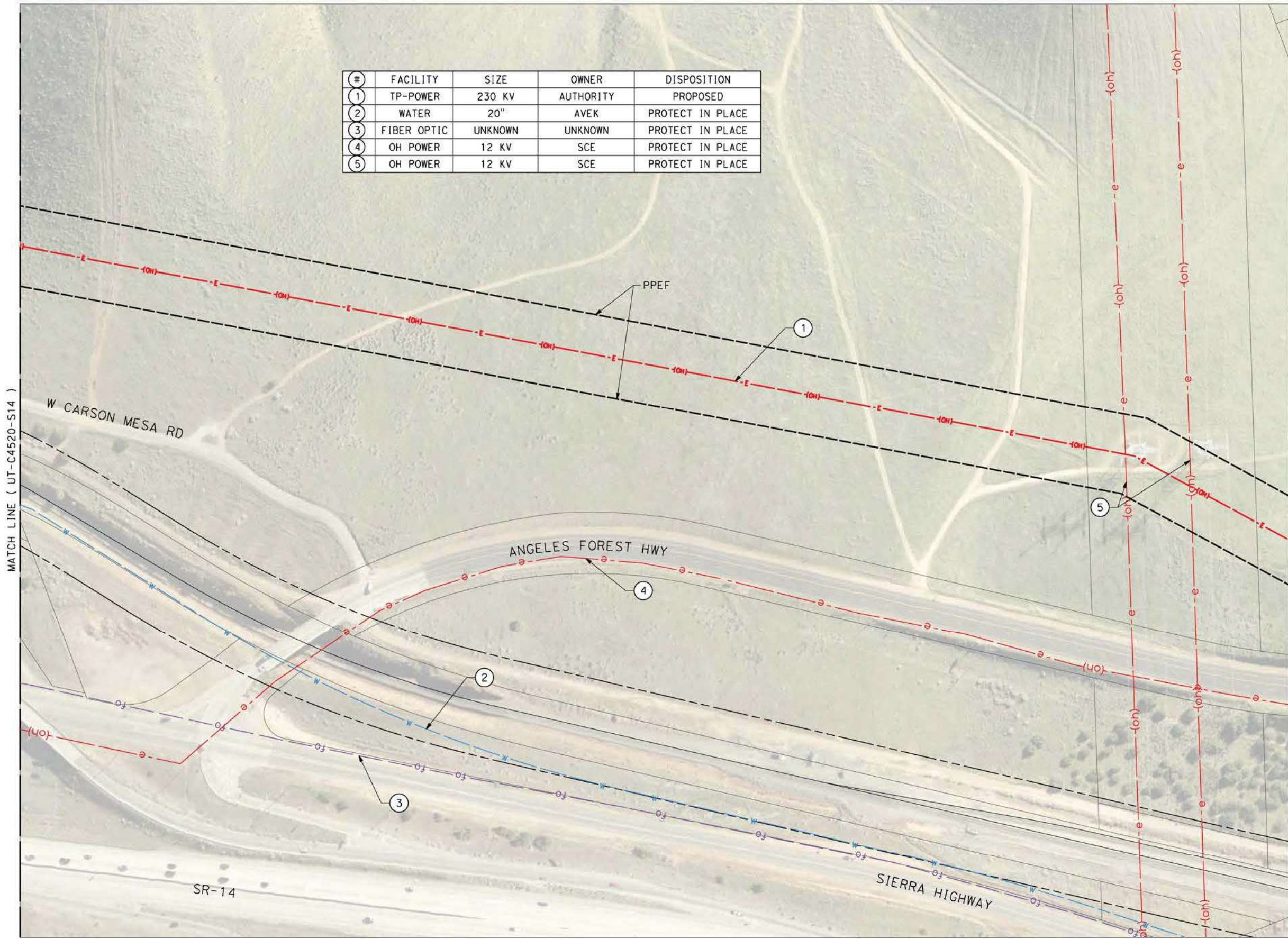
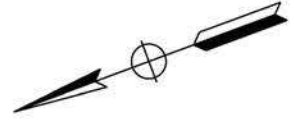

c:\pwworking\chsr\dms19126\pb-ut-c4521-s14.dgn

5/12/2021 11:58:55 AM

0400074

REV	DATE	BY	CHK	APP	DESCRIPTION

DESIGNED BY  
**A. TRONCOSO**  
DRAWN BY  
**F. VASQUEZ**  
CHECKED BY  
**W. GUO**  
IN CHARGE  
**A. RELANO**  
DATE  
**04/30/2021**

**PEPD RECORD SET**  
**REV 02**  
  
**NOT FOR CONSTRUCTION**

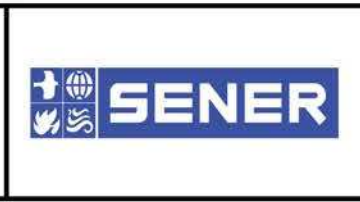

**CALIFORNIA HIGH-SPEED RAIL PROJECT**  
**PALMDALE TO BURBANK**  
ALIGNMENT "REFINED SR14"  
  
UTILITY RELOCATION PLANS

CONTRACT NO.  
**HSR14-42**  
DRAWING NO.  
**UT-C4521-S14**  
SCALE  
**AS SHOWN**  
SHEET NO.

#	FACILITY	SIZE	OWNER	DISPOSITION
1	TP-POWER	230 KV	AUTHORITY	PROPOSED
2	WATER	20"	AVEK	PROTECT IN PLACE
3	FIBER OPTIC	UNKNOWN	UNKNOWN	PROTECT IN PLACE
4	OH POWER	12 KV	SCE	PROTECT IN PLACE

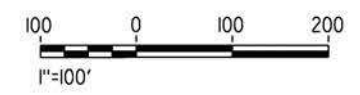
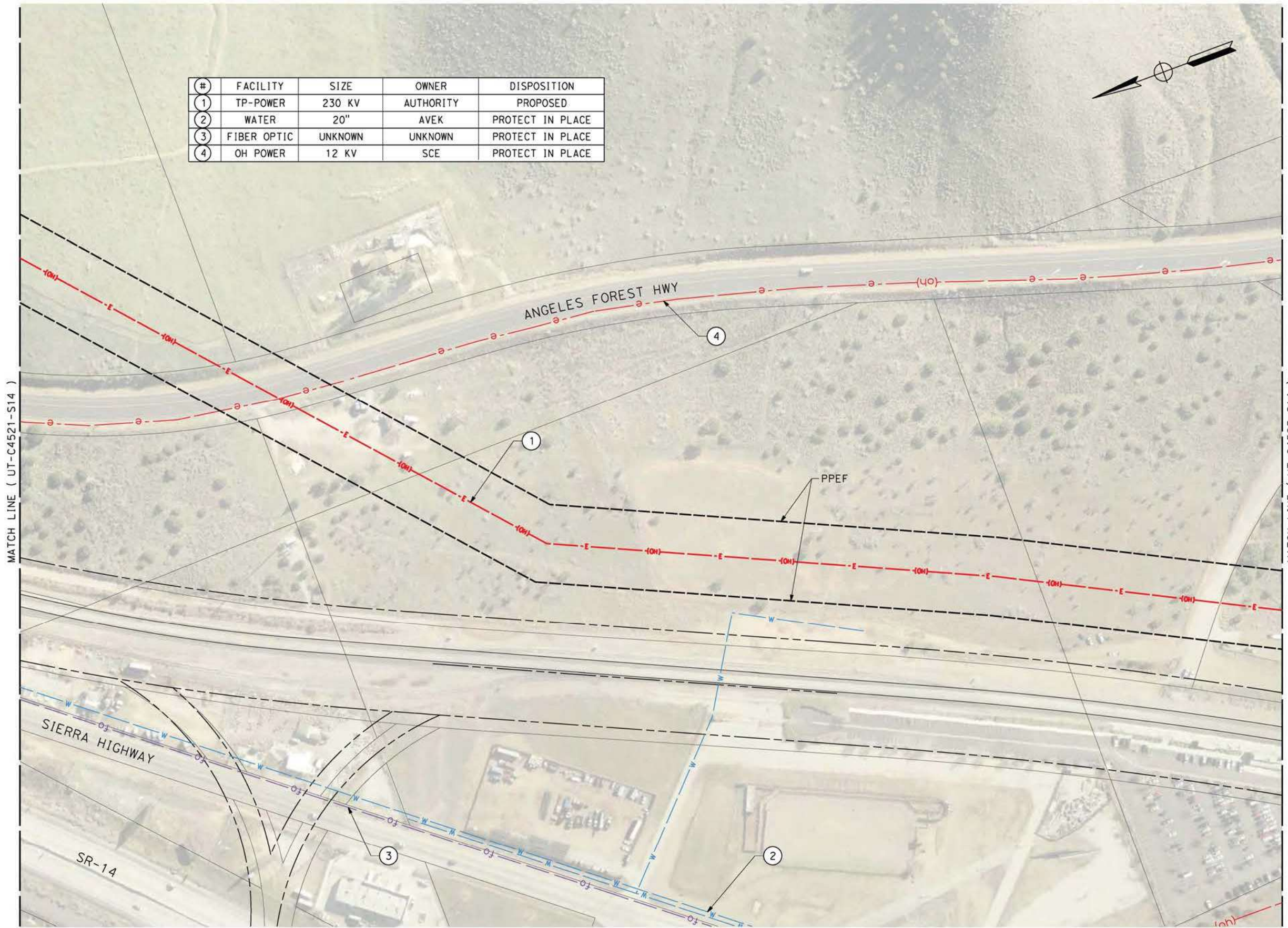
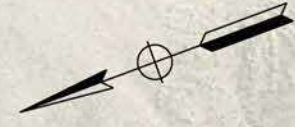

c:\pwworking\chsr\dms19126\pb-ut-c4522-s14.dgn

5/12/2021 11:59:13 AM

0400074

REV	DATE	BY	CHK	APP	DESCRIPTION

DESIGNED BY  
**A. TRONCOSO**  
DRAWN BY  
**F. VASQUEZ**  
CHECKED BY  
**W. GUO**  
IN CHARGE  
**A. RELANO**  
DATE  
**04/30/2021**

**PEPD RECORD SET**  
**REV 02**  
  
**NOT FOR CONSTRUCTION**



**CALIFORNIA HIGH-SPEED RAIL PROJECT**  
**PALMDALE TO BURBANK**  
ALIGNMENT "REFINED SR14"  
UTILITY RELOCATION PLANS

CONTRACT NO.  
**HSR14-42**  
DRAWING NO.  
**UT-C4522-S14**  
SCALE  
**AS SHOWN**  
SHEET NO.

5/12/2021 11:59:33 AM c:\pwworking\chsr\dms19126\p\UT-C4523-S14.dgn

MATCH LINE ( UT-C4522-S14 )

MATCH LINE ( UT-C4524-S14 )

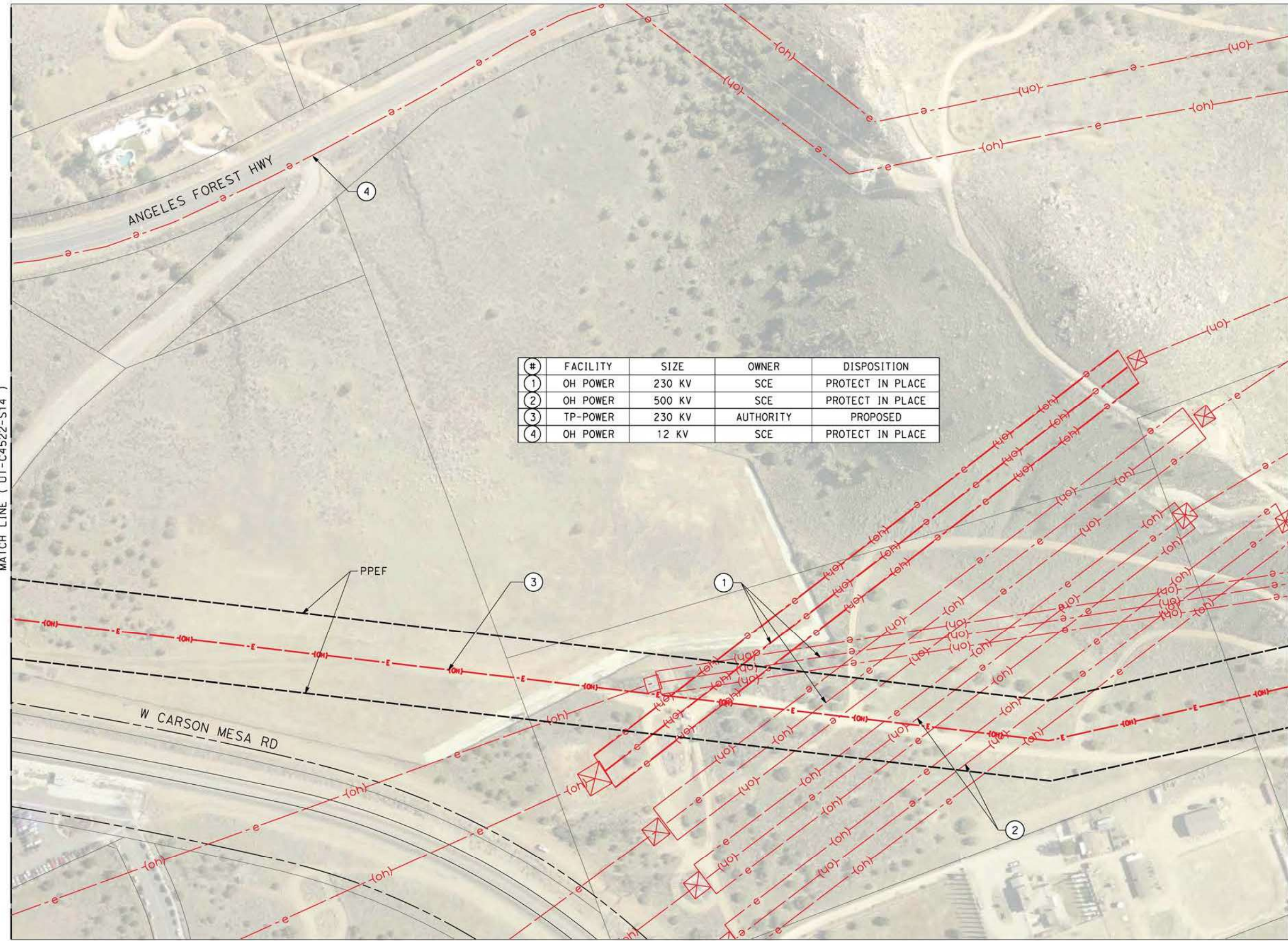

#	FACILITY	SIZE	OWNER	DISPOSITION
1	OH POWER	230 KV	SCE	PROTECT IN PLACE
2	OH POWER	500 KV	SCE	PROTECT IN PLACE
3	TP-POWER	230 KV	AUTHORITY	PROPOSED
4	OH POWER	12 KV	SCE	PROTECT IN PLACE

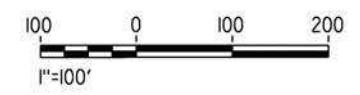
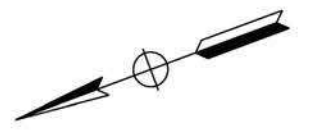

REV	DATE	BY	CHK	APP	DESCRIPTION

DESIGNED BY  
**A. TRONCOSO**  
DRAWN BY  
**F. VASQUEZ**  
CHECKED BY  
**W. GUO**  
IN CHARGE  
**A. RELANO**  
DATE  
**04/30/2021**

**PEPD RECORD SET**  
REV 02  
  
**NOT FOR CONSTRUCTION**



**CALIFORNIA HIGH-SPEED RAIL PROJECT**  
**PALMDALE TO BURBANK**  
ALIGNMENT "REFINED SR14"  
UTILITY RELOCATION PLANS

CONTRACT NO.  
**HSR14-42**  
DRAWING NO.  
**UT-C4523-S14**  
SCALE  
**AS SHOWN**  
SHEET NO.

ct:\pwworking\chsr\adms19126\PB-UT-C4524-S14.dgn

5/12/2021 11:59:52 AM

0400074

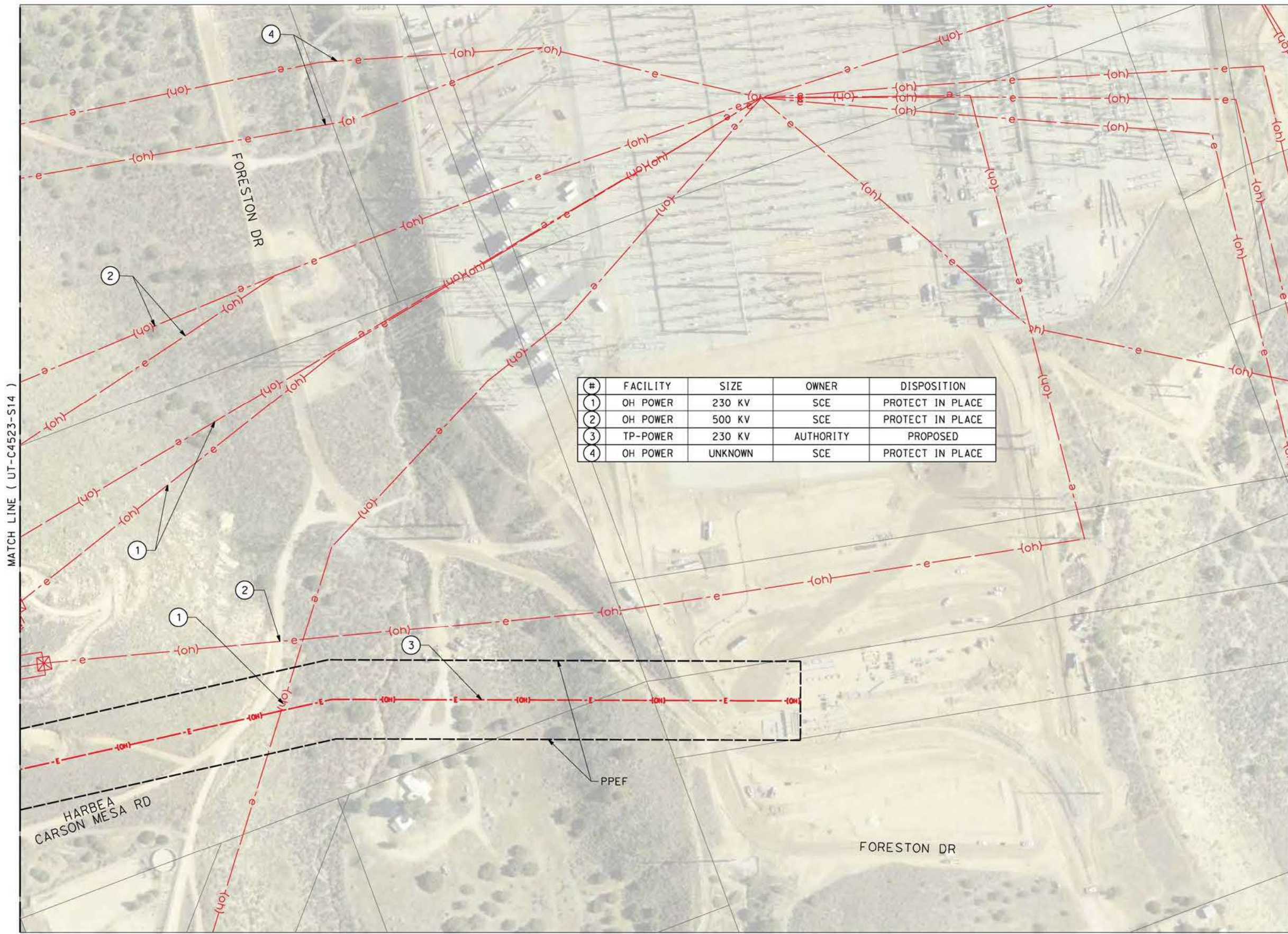

#	FACILITY	SIZE	OWNER	DISPOSITION
1	OH POWER	230 KV	SCE	PROTECT IN PLACE
2	OH POWER	500 KV	SCE	PROTECT IN PLACE
3	TP-POWER	230 KV	AUTHORITY	PROPOSED
4	OH POWER	UNKNOWN	SCE	PROTECT IN PLACE

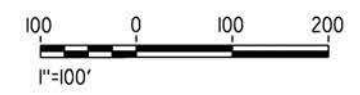
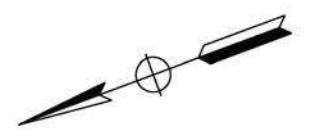

REV	DATE	BY	CHK	APP	DESCRIPTION

DESIGNED BY  
**A. TRONCOSO**  
DRAWN BY  
**F. VASQUEZ**  
CHECKED BY  
**W. GUO**  
IN CHARGE  
**A. RELANO**  
DATE  
**04/30/2021**

**PEPD RECORD SET**  
**REV 02**  
  
**NOT FOR CONSTRUCTION**



**CALIFORNIA HIGH-SPEED RAIL PROJECT**  
**PALMDALE TO BURBANK**  
ALIGNMENT "REFINED SR14"  
  
UTILITY RELOCATION PLANS

CONTRACT NO.  
**HSR14-42**  
DRAWING NO.  
**UT-C4524-S14**  
SCALE  
**AS SHOWN**  
SHEET NO.

ct:\pwworking\chsr\dms19126\PB-UT-C4527-S14.dgn

5/12/2021 12:00:11 PM

0400074

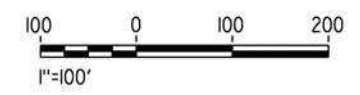
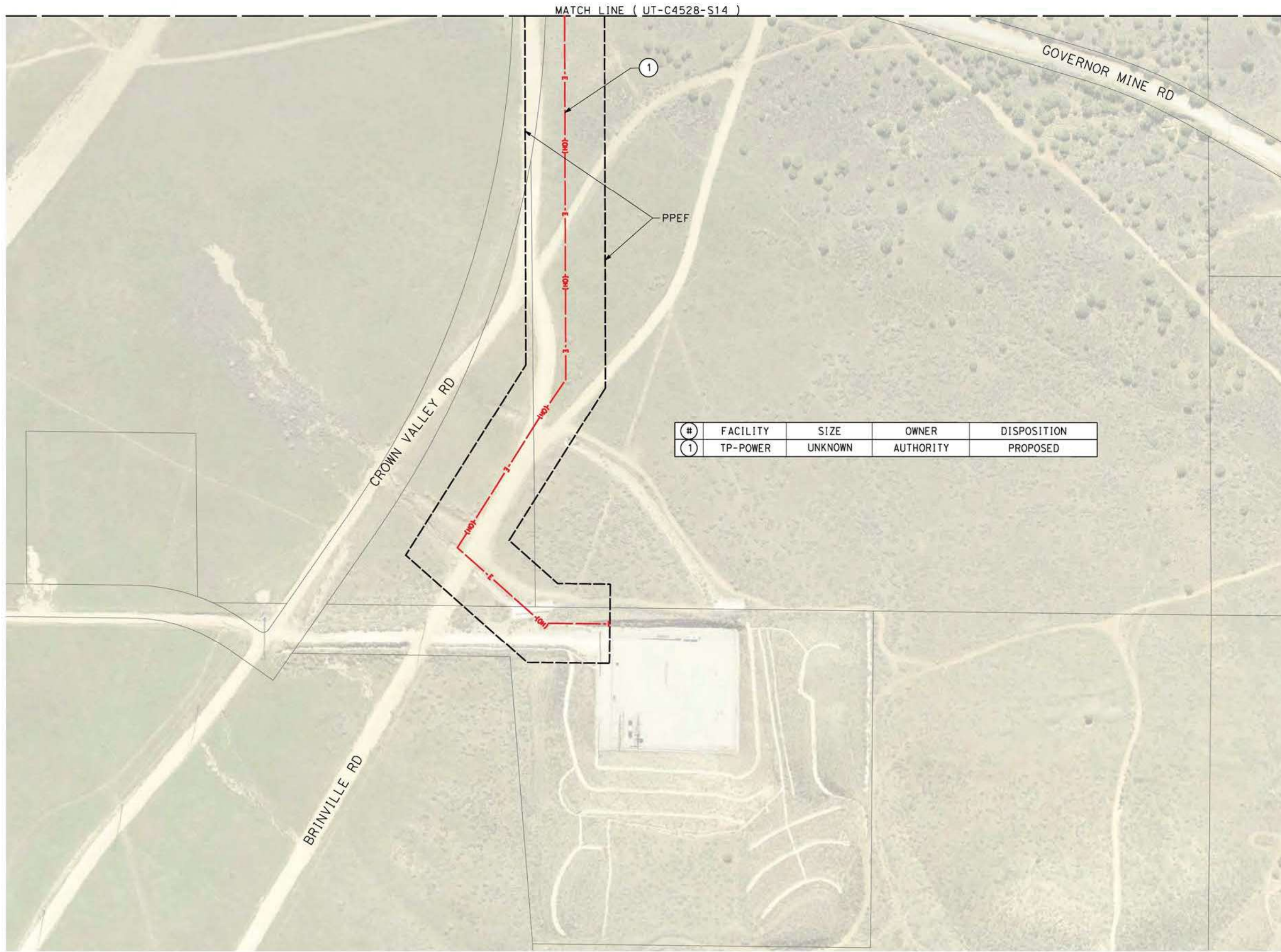

REV	DATE	BY	CHK	APP	DESCRIPTION

DESIGNED BY  
**A. TRONCOSO**  
DRAWN BY  
**F. VASQUEZ**  
CHECKED BY  
**W. GUO**  
IN CHARGE  
**A. RELANO**  
DATE  
**04/30/2021**

**PEPD RECORD SET**  
**REV 02**  
  
**NOT FOR CONSTRUCTION**



**CALIFORNIA HIGH-SPEED RAIL PROJECT**  
**PALMDALE TO BURBANK**  
ALIGNMENT "REFINED SR14"  
  
UTILITY RELOCATION PLANS

CONTRACT NO.  
**HSR14-42**  
DRAWING NO.  
**UT-C4527-S14**  
SCALE  
**AS SHOWN**  
SHEET NO.



ct:\pwworking\chsr\dms19126\PB-UT-C4528-S14.dgn

5/12/2021 5:42:10 PM

0400074

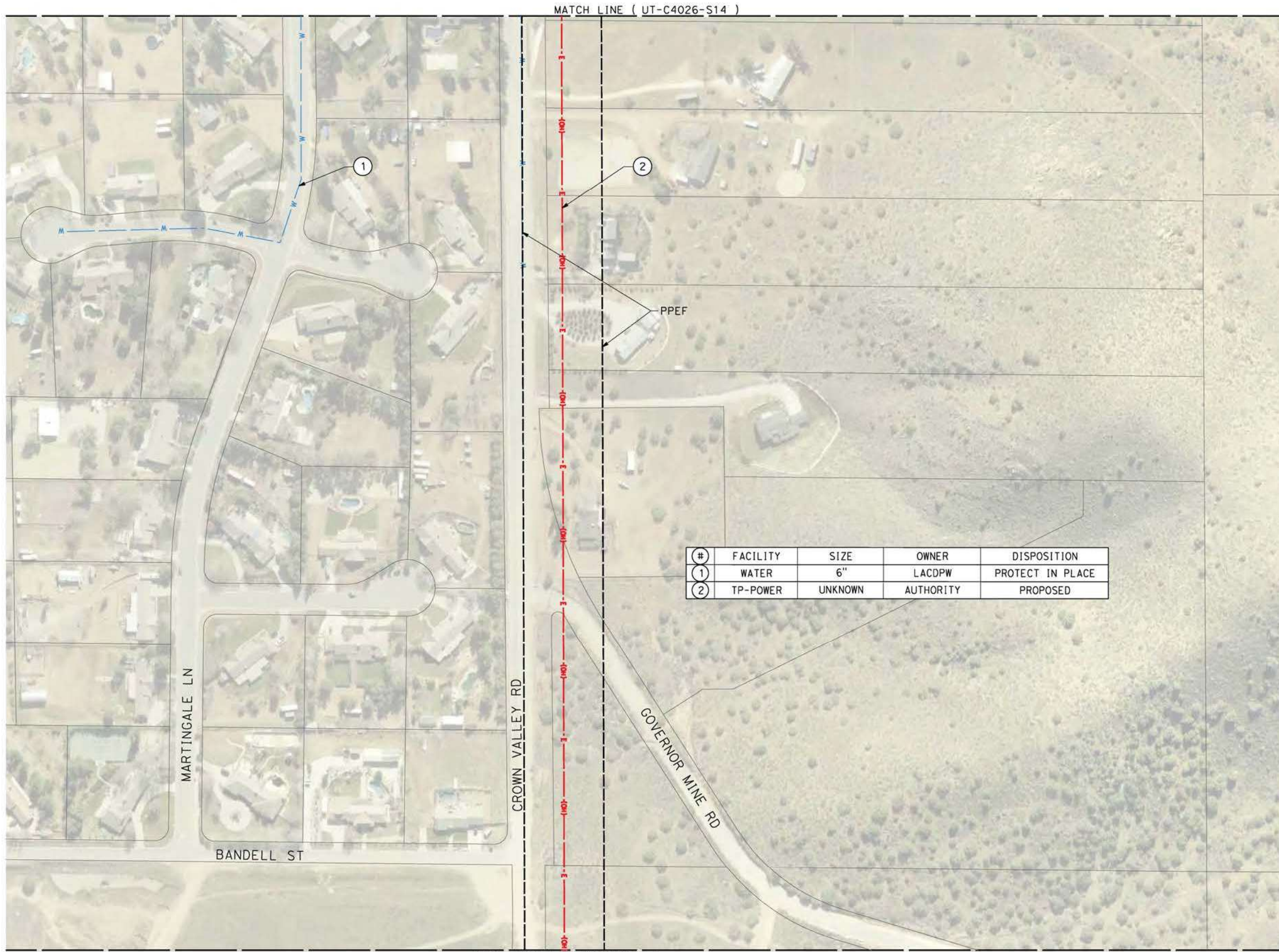

#	FACILITY	SIZE	OWNER	DISPOSITION
1	WATER	6"	LACDPW	PROTECT IN PLACE
2	TP-POWER	UNKNOWN	AUTHORITY	PROPOSED

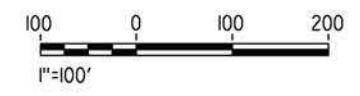

REV	DATE	BY	CHK	APP	DESCRIPTION

DESIGNED BY  
**A. TRONCOSO**  
DRAWN BY  
**F. VASQUEZ**  
CHECKED BY  
**W. GUO**  
IN CHARGE  
**A. RELANO**  
DATE  
**04/30/2021**

**PEPD RECORD SET**  
**REV 02**  
  
**NOT FOR CONSTRUCTION**



**CALIFORNIA HIGH-SPEED RAIL PROJECT**  
**PALMDALE TO BURBANK**  
ALIGNMENT "REFINED SR14"  
  
UTILITY RELOCATION PLANS

CONTRACT NO.  
**HSR14-42**  
DRAWING NO.  
**UT-C4528-S14**  
SCALE  
**AS SHOWN**  
SHEET NO.

c:\pwworking\chsr\dms19126\PB-UT-C4530-S14.dgn

5/12/2021 5:55:43 PM

0400074

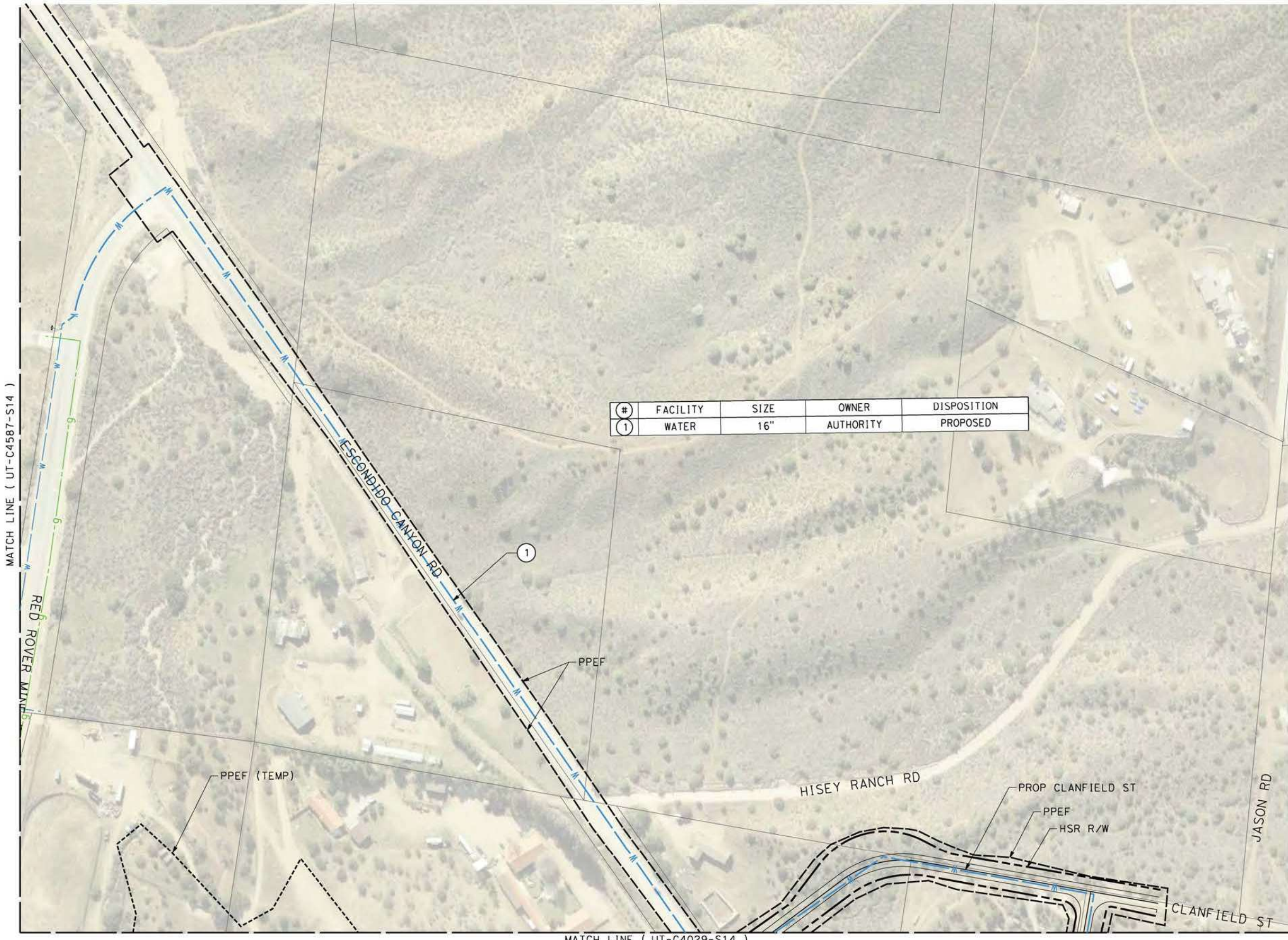

#	FACILITY	SIZE	OWNER	DISPOSITION
1	WATER	16"	AUTHORITY	PROPOSED

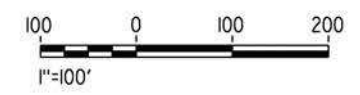

REV	DATE	BY	CHK	APP	DESCRIPTION

DESIGNED BY  
**A. TRONCOSO**  
DRAWN BY  
**F. VASQUEZ**  
CHECKED BY  
**W. GUO**  
IN CHARGE  
**A. RELANO**  
DATE  
**04/30/2021**

**PEPD RECORD SET**  
**REV 02**  
  
**NOT FOR CONSTRUCTION**

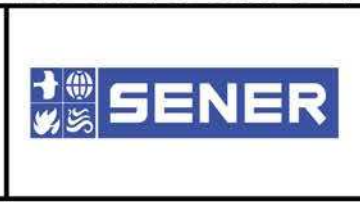

**CALIFORNIA HIGH-SPEED RAIL PROJECT**  
**PALMDALE TO BURBANK**  
ALIGNMENT "REFINED SR14"  
  
UTILITY RELOCATION PLANS

CONTRACT NO.  
**HSR14-42**  
DRAWING NO.  
**UT-C4530-S14**  
SCALE  
**AS SHOWN**  
SHEET NO.

c:\pwworking\chsr\dms19126\PB-UT-C4531-S14.dgn

5/12/2021 5:50:09 PM

0400074

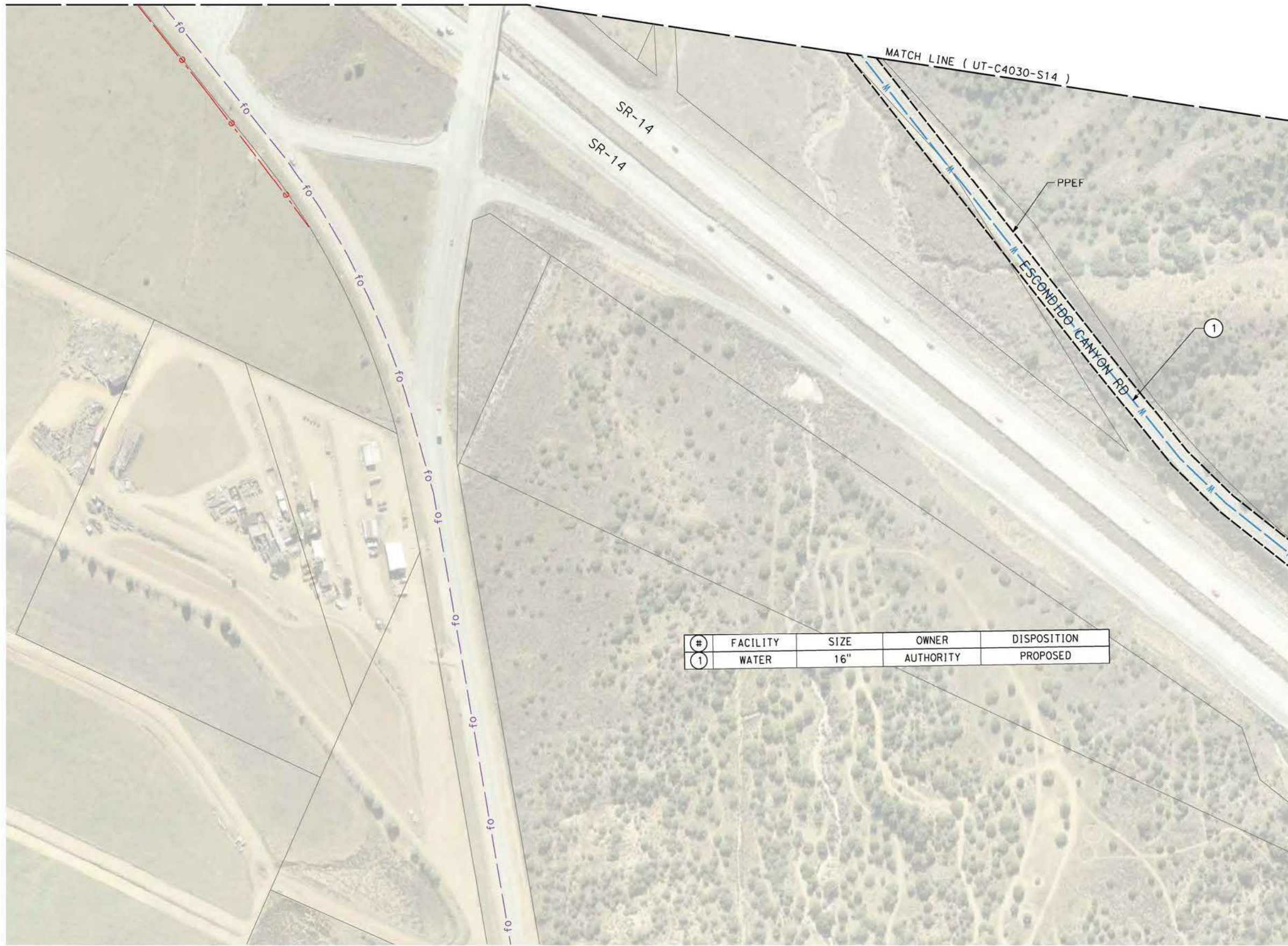

#	FACILITY	SIZE	OWNER	DISPOSITION
1	WATER	16"	AUTHORITY	PROPOSED

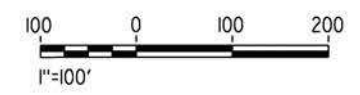

REV	DATE	BY	CHK	APP	DESCRIPTION

DESIGNED BY  
**A. TRONCOSO**  
DRAWN BY  
**F. VASQUEZ**  
CHECKED BY  
**W. GUO**  
IN CHARGE  
**A. RELANO**  
DATE  
**04/30/2021**

**PEPD RECORD SET**  
**REV 02**  
  
**NOT FOR CONSTRUCTION**



**CALIFORNIA HIGH-SPEED RAIL PROJECT**  
**PALMDALE TO BURBANK**  
ALIGNMENT "REFINED SR14"  
  
UTILITY RELOCATION PLANS

CONTRACT NO.  
**HSR14-42**  
DRAWING NO.  
**UT-C4531-S14**  
SCALE  
**AS SHOWN**  
SHEET NO.

c:\users\0400073\appdata\local\bentley\projectwise\workingdir\sener-us-pw-bentley.com\_sener-us-pw-01\car\line.dimar\io\dms19126\pb-ut-c4538-s14.dgn  
 5/18/2021 12:32:24 PM  
 0400073

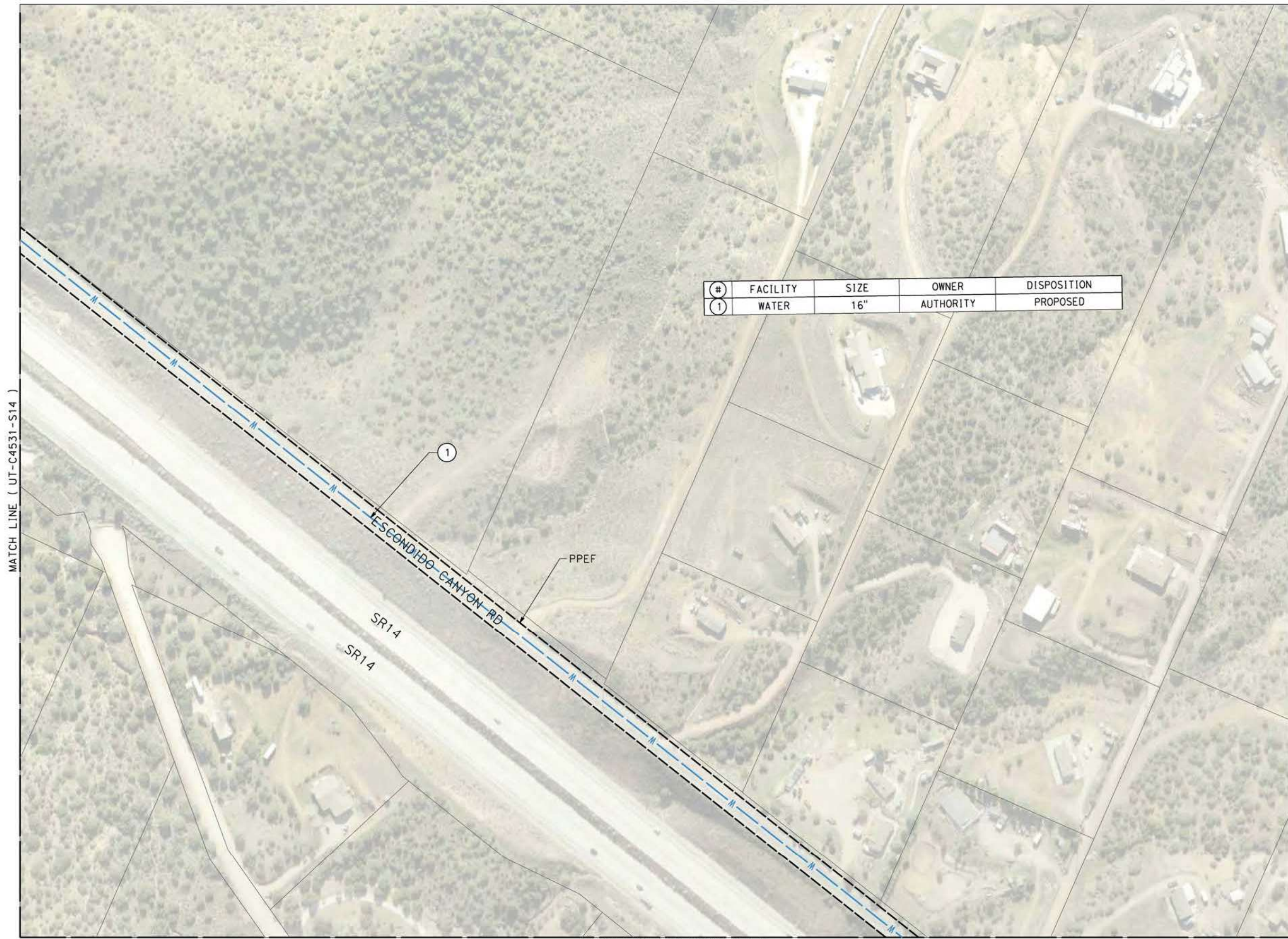

#	FACILITY	SIZE	OWNER	DISPOSITION
1	WATER	16"	AUTHORITY	PROPOSED

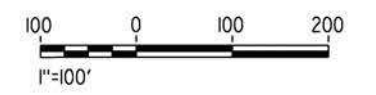
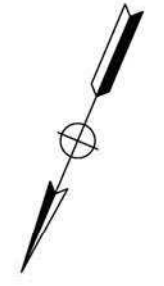

REV	DATE	BY	CHK	APP	DESCRIPTION

DESIGNED BY  
**A. TRONCOSO**  
 DRAWN BY  
**F. VASQUEZ**  
 CHECKED BY  
**W. GUO**  
 IN CHARGE  
**A. RELANO**  
 DATE  
**04/30/2021**

**PEPD RECORD SET**  
**REV 02**  
**NOT FOR CONSTRUCTION**



**CALIFORNIA HIGH-SPEED RAIL PROJECT**  
**PALMDALE TO BURBANK**  
 ALIGNMENT "REFINED SR14"  
 UTILITY RELOCATION PLANS

CONTRACT NO.  
**HSR14-42**  
 DRAWING NO.  
**UT-C4537-S14**  
 SCALE  
**AS SHOWN**  
 SHEET NO.

c:\users\0400073\appdata\local\bentley\projectwise\workingdir\sener-us-pw\bentley.com\_sener-us-pw-01\car\line.dimar\io.dms19126\PB-UT-C4537-S14.dgn

5/18/2021 12:36:29 PM

0400073

MATCH LINE ( UT-C4537-S14 )

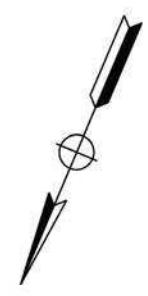
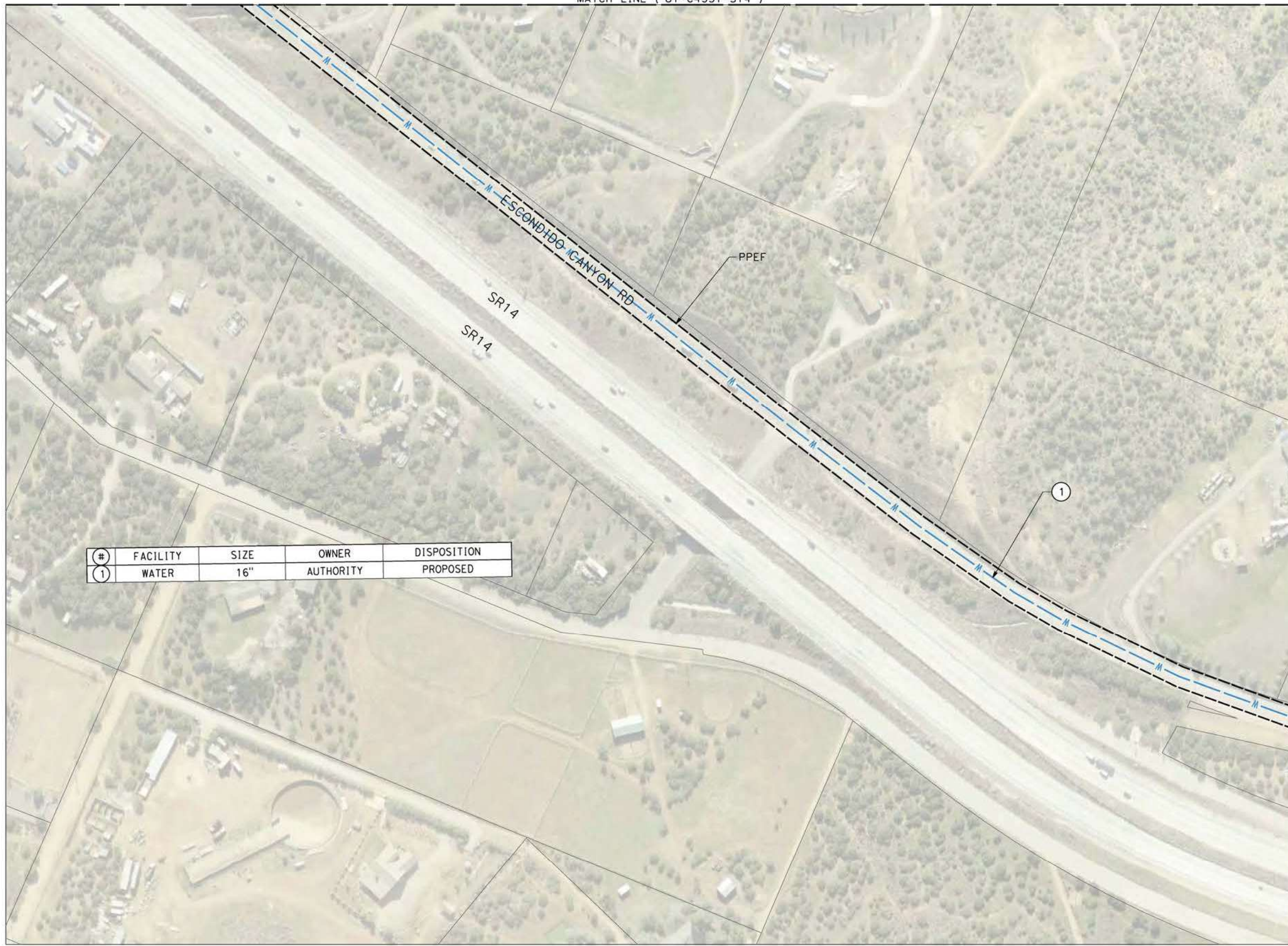

#	FACILITY	SIZE	OWNER	DISPOSITION
1	WATER	16"	AUTHORITY	PROPOSED

MATCH LINE ( UT-C4539-S14 )

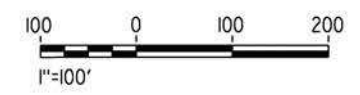

REV	DATE	BY	CHK	APP	DESCRIPTION

DESIGNED BY  
**A. TRONCOSO**  
DRAWN BY  
**F. VASQUEZ**  
CHECKED BY  
**W. GUO**  
IN CHARGE  
**A. RELANO**  
DATE  
**04/30/2021**

**PEPD RECORD SET**  
REV 02  
  
**NOT FOR CONSTRUCTION**



**CALIFORNIA HIGH-SPEED RAIL PROJECT**  
**PALMDALE TO BURBANK**  
ALIGNMENT "REFINED SR14"  
  
UTILITY RELOCATION PLANS

CONTRACT NO.  
**HSR14-42**  
DRAWING NO.  
**UT-C4538-S14**  
SCALE  
**AS SHOWN**  
SHEET NO.

5/12/2021 12:02:38 PM c:\pwworking\chsr\dms19126\pb-ut-c4539-s14.dgn

0400074

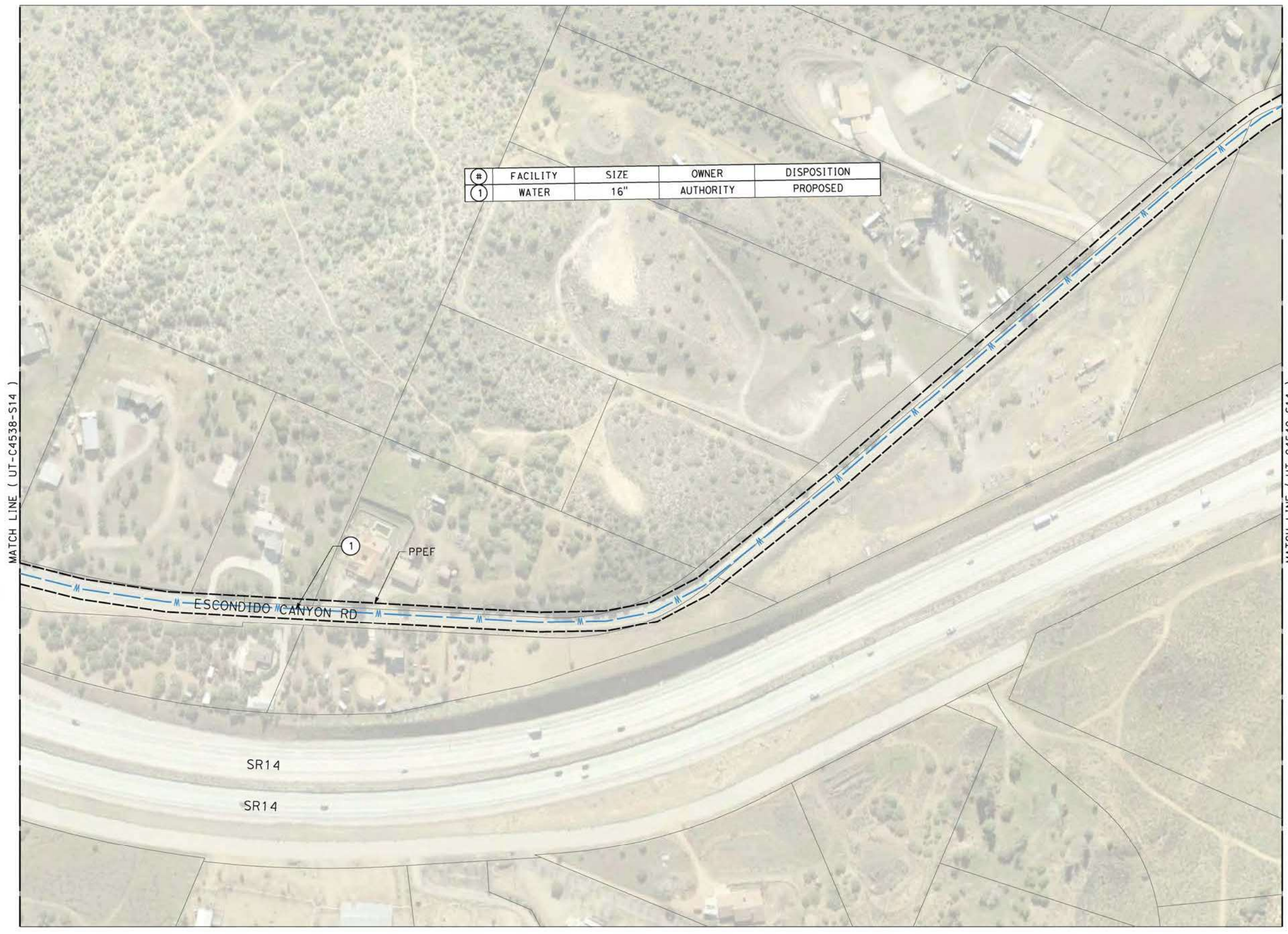

#	FACILITY	SIZE	OWNER	DISPOSITION
1	WATER	16"	AUTHORITY	PROPOSED

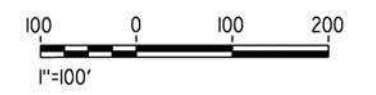

REV	DATE	BY	CHK	APP	DESCRIPTION

DESIGNED BY  
**F.VASQUEZ**  
DRAWN BY  
**F.VASQUEZ**  
CHECKED BY  
**W.GUO**  
IN CHARGE  
**A.RELANO**  
DATE  
**04/30/2021**

**PEPD RECORD SET**  
**REV 02**  
  
**NOT FOR CONSTRUCTION**



**CALIFORNIA HIGH-SPEED RAIL PROJECT**  
**PALMDALE TO BURBANK**  
ALIGNMENT "REFINED SR14"  
  
UTILITY RELOCATION PLANS

CONTRACT NO.  
**HSR14-42**  
DRAWING NO.  
**UT-C4539-S14**  
SCALE  
**AS SHOWN**  
SHEET NO.

c:\pwworking\chsr\dms19126\PB-UT-C4540-S14.dgn

5/12/2021 12:02:59 PM

0400074

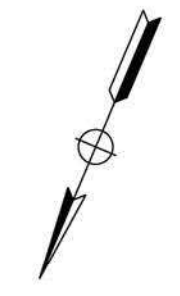
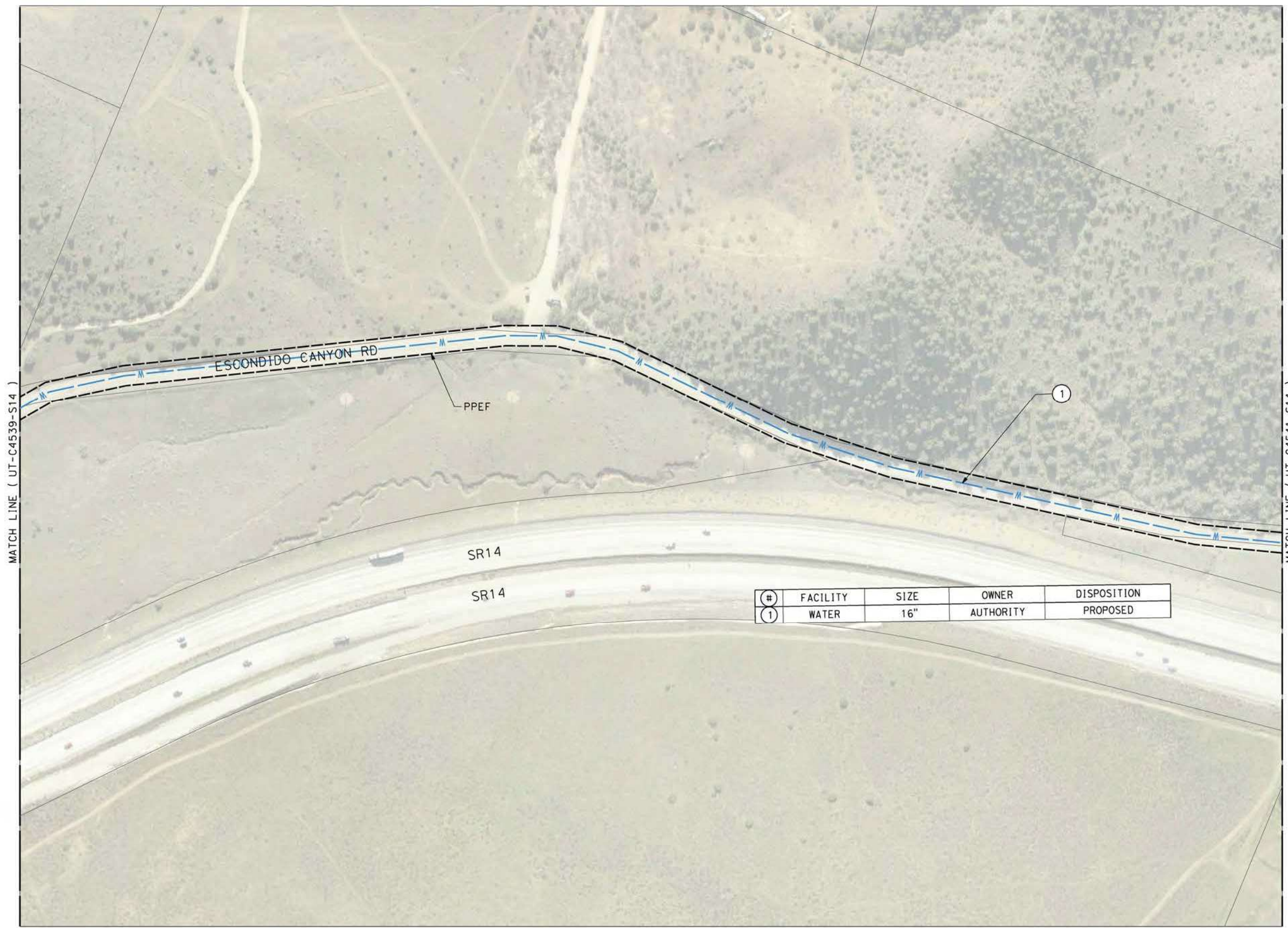

#	FACILITY	SIZE	OWNER	DISPOSITION
1	WATER	16"	AUTHORITY	PROPOSED

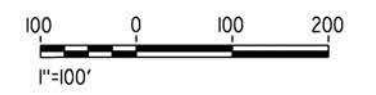

REV	DATE	BY	CHK	APP	DESCRIPTION

DESIGNED BY  
**A. TRONCOSO**  
DRAWN BY  
**F. VASQUEZ**  
CHECKED BY  
**W. GUO**  
IN CHARGE  
**A. RELANO**  
DATE  
**04/30/2021**

**PEPD RECORD SET**  
**REV 02**  
  
**NOT FOR CONSTRUCTION**



**CALIFORNIA HIGH-SPEED RAIL PROJECT**  
**PALMDALE TO BURBANK**  
ALIGNMENT "REFINED SR14"  
  
UTILITY RELOCATION PLANS

CONTRACT NO.  
**HSR14-42**  
DRAWING NO.  
**UT-C4540-S14**  
SCALE  
**AS SHOWN**  
SHEET NO.

ct:\pwworking\chsr\dms19126\PB-UT-C4541-S14.dgn

5/12/2021 12:03:19 PM

0400074



#	FACILITY	SIZE	OWNER	DISPOSITION
1	WATER	16"	AUTHORITY	PROPOSED

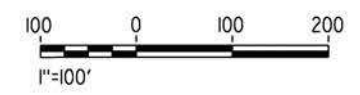

REV	DATE	BY	CHK	APP	DESCRIPTION

DESIGNED BY  
**A. TRONCOSO**  
DRAWN BY  
**F. VASQUEZ**  
CHECKED BY  
**W. GUO**  
IN CHARGE  
**A. RELANO**  
DATE  
**04/30/2021**

**PEPD RECORD SET**  
**REV 02**  
  
**NOT FOR CONSTRUCTION**



**CALIFORNIA HIGH-SPEED RAIL PROJECT**  
**PALMDALE TO BURBANK**  
ALIGNMENT "REFINED SR14"  
  
UTILITY RELOCATION PLANS

CONTRACT NO.  
**HSR14-42**  
DRAWING NO.  
**UT-C4541-S14**  
SCALE  
**AS SHOWN**  
SHEET NO.



ct:\pwworking\chsr\dms19126\PB-UT-C4542-S14.dgn

5/12/2021 12:03:39 PM

0400074

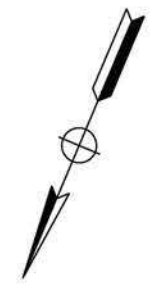

#	FACILITY	SIZE	OWNER	DISPOSITION
1	WATER	16"	AUTHORITY	PROPOSED

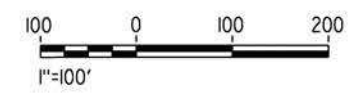

REV	DATE	BY	CHK	APP	DESCRIPTION

DESIGNED BY  
**A. TRONCOSO**  
DRAWN BY  
**F. VASQUEZ**  
CHECKED BY  
**W. GUO**  
IN CHARGE  
**A. RELANO**  
DATE  
**04/30/2021**

**PEPD RECORD SET**  
**REV 02**  
  
**NOT FOR CONSTRUCTION**



**CALIFORNIA HIGH-SPEED RAIL PROJECT**  
**PALMDALE TO BURBANK**  
ALIGNMENT "REFINED SR14"  
  
UTILITY RELOCATION PLANS

CONTRACT NO.  
**HSR14-42**  
DRAWING NO.  
**UT-C4542-S14**  
SCALE  
**AS SHOWN**  
SHEET NO.

c:\pwworking\chsr\dms19126\PB-UT-C4543-S14.dgn

5/12/2021 12:04:00 PM

0400074

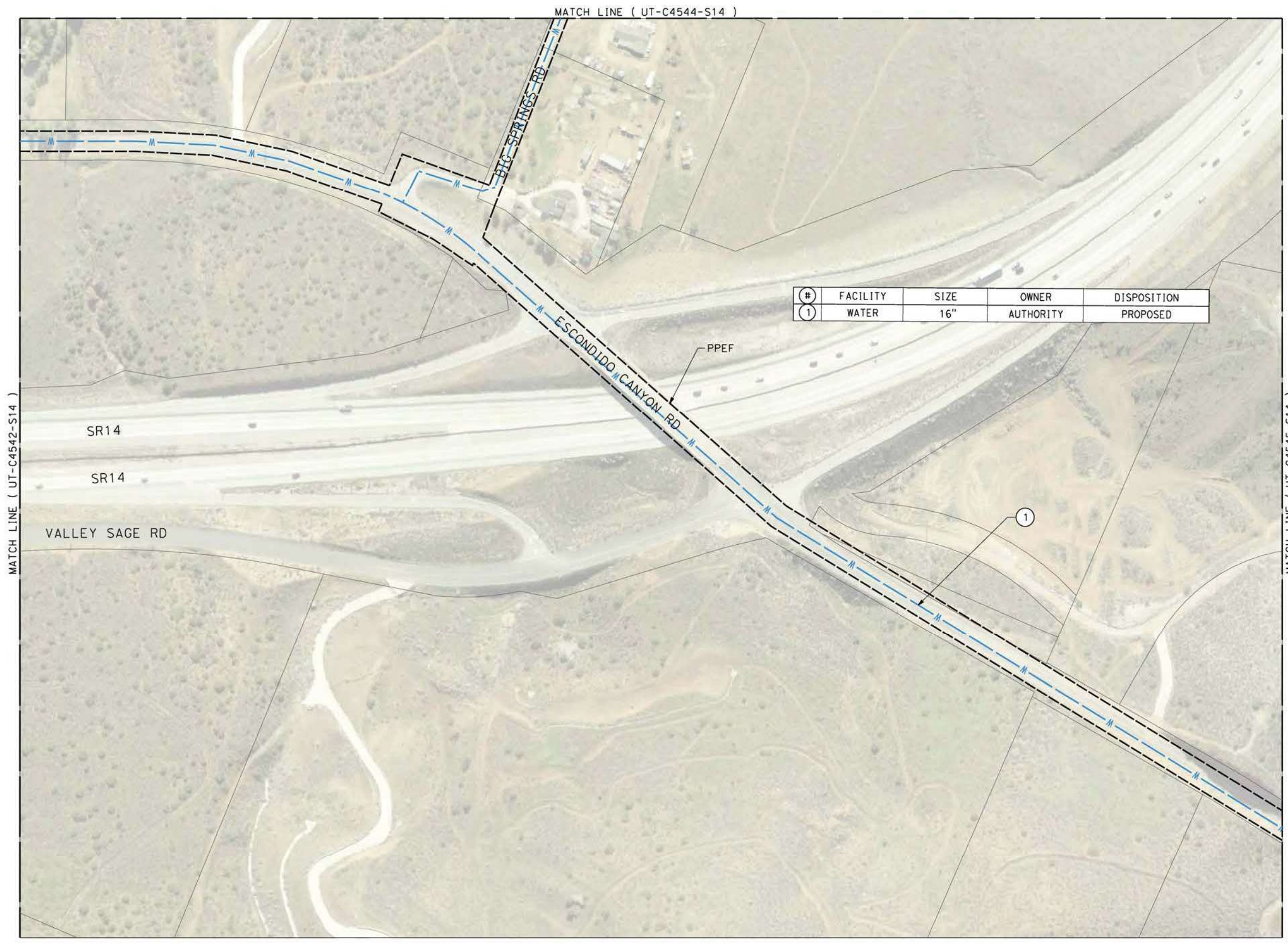

#	FACILITY	SIZE	OWNER	DISPOSITION
1	WATER	16"	AUTHORITY	PROPOSED

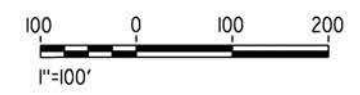

REV	DATE	BY	CHK	APP	DESCRIPTION

DESIGNED BY  
**A. TRONCOSO**  
DRAWN BY  
**F. VASQUEZ**  
CHECKED BY  
**W. GUO**  
IN CHARGE  
**A. RELANO**  
DATE  
**04/30/2021**

**PEPD RECORD SET**  
**REV 02**  
  
**NOT FOR CONSTRUCTION**



**CALIFORNIA HIGH-SPEED RAIL PROJECT**  
**PALMDALE TO BURBANK**  
ALIGNMENT "REFINED SR14"  
  
UTILITY RELOCATION PLANS

CONTRACT NO.  
**HSR14-42**  
DRAWING NO.  
**UT-C4543-S14**  
SCALE  
**AS SHOWN**  
SHEET NO.

c:\users\0400073\appdata\local\bentley\projectwise\workingdir\sener-us-pw\bentley.com\_sener-us-pw-01\caroline.dimar\io\_dms19126\pb-ut-C4544-S14.dgn

5/18/2021 12:59:26 PM

0400073

MATCH LINE ( UT-C4036-S14 )

MATCH LINE ( UT-C4542-S14 )

MATCH LINE ( UT-C4543-S14 )



#	FACILITY	SIZE	OWNER	DISPOSITION
1	WATER	16"	AUTHORITY	PROPOSED

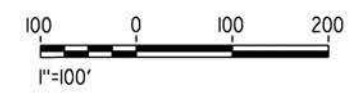
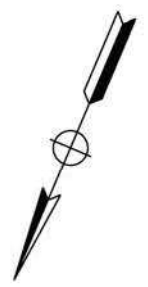

REV	DATE	BY	CHK	APP	DESCRIPTION

DESIGNED BY  
**A. TRONCOSO**  
DRAWN BY  
**F. VASQUEZ**  
CHECKED BY  
**W. GUO**  
IN CHARGE  
**A. RELANO**  
DATE  
**04/30/2021**

**PEPD RECORD SET**  
REV 02  
  
**NOT FOR CONSTRUCTION**



**CALIFORNIA HIGH-SPEED RAIL PROJECT**  
**PALMDALE TO BURBANK**  
ALIGNMENT "REFINED SR14"  
UTILITY RELOCATION PLANS

CONTRACT NO.  
**HSR14-42**  
DRAWING NO.  
**UT-C4544-S14**  
SCALE  
**AS SHOWN**  
SHEET NO.

c:\pwworking\chsr\dms19126\PB-UT-C4545-S14.dgn

5/12/2021 12:08:43 PM

0400074

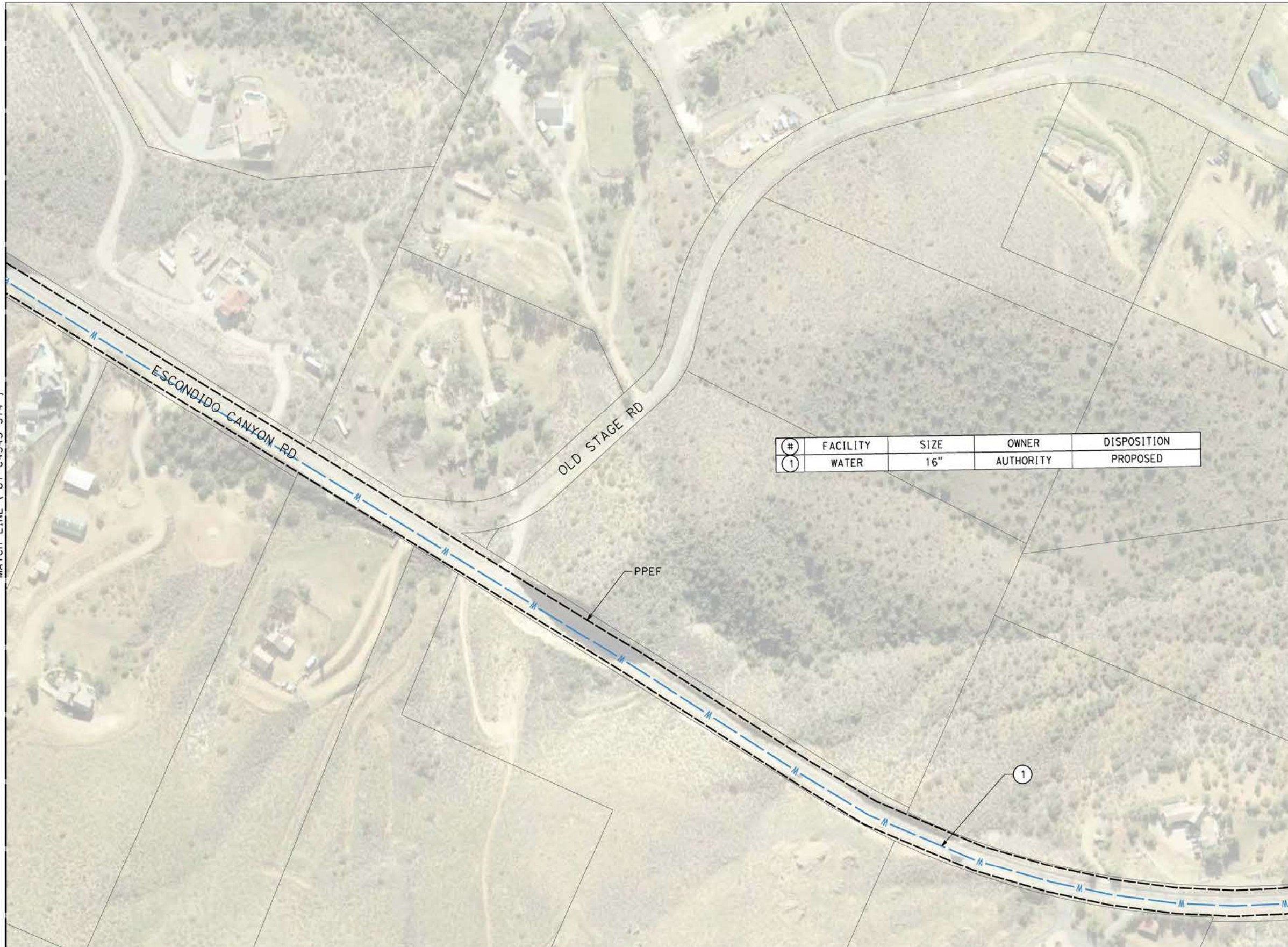

#	FACILITY	SIZE	OWNER	DISPOSITION
1	WATER	16"	AUTHORITY	PROPOSED

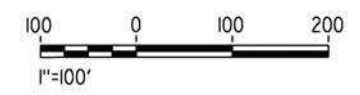

REV	DATE	BY	CHK	APP	DESCRIPTION

DESIGNED BY  
**A. TRONCOSO**  
DRAWN BY  
**F. VASQUEZ**  
CHECKED BY  
**W. GUO**  
IN CHARGE  
**A. RELANO**  
DATE  
**04/30/2021**

**PEPD RECORD SET**  
**REV 02**  
  
**NOT FOR CONSTRUCTION**



**CALIFORNIA HIGH-SPEED RAIL PROJECT**  
**PALMDALE TO BURBANK**  
ALIGNMENT "REFINED SR14"  
  
UTILITY RELOCATION PLANS

CONTRACT NO.  
**HSR14-42**  
DRAWING NO.  
**UT-C4545-S14**  
SCALE  
**AS SHOWN**  
SHEET NO.

c:\pwworking\chsr\adms19126\PB-UT-C4546-S14.dgn

5/12/2021 12:09:05 PM

0400074

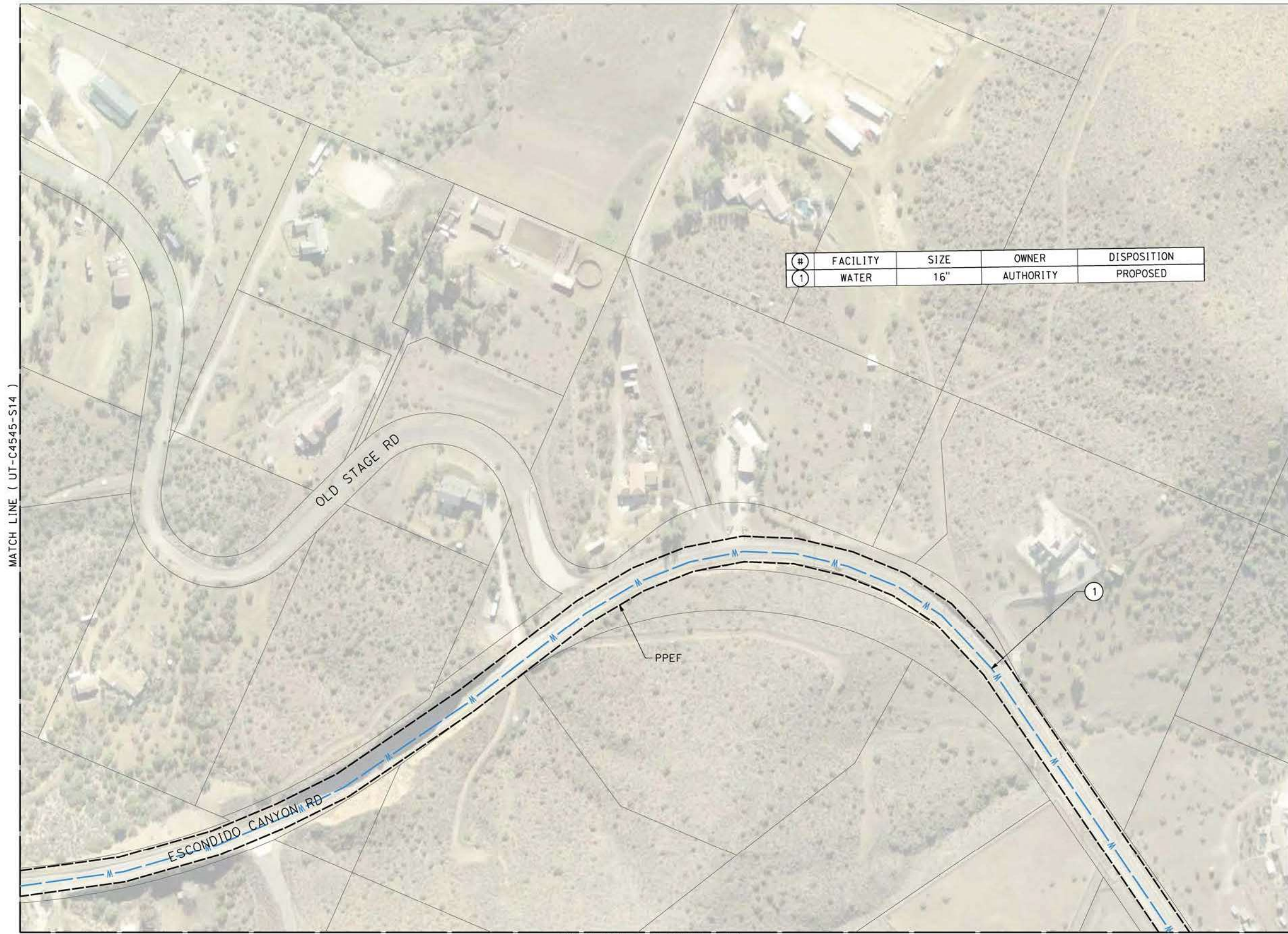

#	FACILITY	SIZE	OWNER	DISPOSITION
1	WATER	16"	AUTHORITY	PROPOSED

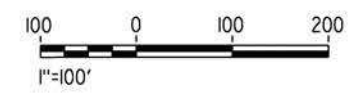
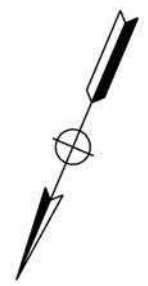

REV	DATE	BY	CHK	APP	DESCRIPTION

DESIGNED BY  
**A. TRONCOSO**  
DRAWN BY  
**F. VASQUEZ**  
CHECKED BY  
**W. GUO**  
IN CHARGE  
**A. RELANO**  
DATE  
**04/30/2021**

**PEPD RECORD SET**  
**REV 02**  
  
**NOT FOR CONSTRUCTION**



**CALIFORNIA HIGH-SPEED RAIL PROJECT**  
**PALMDALE TO BURBANK**  
ALIGNMENT "REFINED SR14"  
  
UTILITY RELOCATION PLANS

CONTRACT NO.  
**HSR14-42**  
DRAWING NO.  
**UT-C4546-S14**  
SCALE  
**AS SHOWN**  
SHEET NO.

MATCH LINE ( UT-C4546-S14 )

MATCH LINE ( UT-C4548-S14 )



#	FACILITY	SIZE	OWNER	DISPOSITION
1	WATER	16"	AUTHORITY	PROPOSED

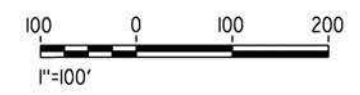

c:\pwworking\chsr\dms19126\pb-ut-c4547-s14.dgn

5/12/2021 12:09:26 PM

0400074

REV	DATE	BY	CHK	APP	DESCRIPTION

DESIGNED BY  
**A. TRONCOSO**  
DRAWN BY  
**F. VASQUEZ**  
CHECKED BY  
**W. GUO**  
IN CHARGE  
**A. RELANO**  
DATE  
**04/30/2021**

**PEPD RECORD SET**  
**REV 02**  
  
**NOT FOR CONSTRUCTION**

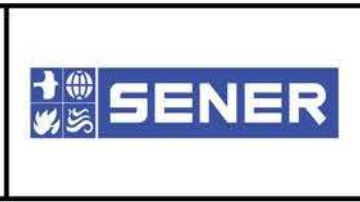

**CALIFORNIA HIGH-SPEED RAIL PROJECT**  
**PALMDALE TO BURBANK**  
ALIGNMENT "REFINED SR14"  
  
UTILITY RELOCATION PLANS

CONTRACT NO.  
**HSR14-42**  
DRAWING NO.  
**UT-C4547-S14**  
SCALE  
**AS SHOWN**  
SHEET NO.

c:\pwworking\chsr\dms19126\PB-UT-C4548-S14.dgn

5/12/2021 12:09:48 PM

0400074

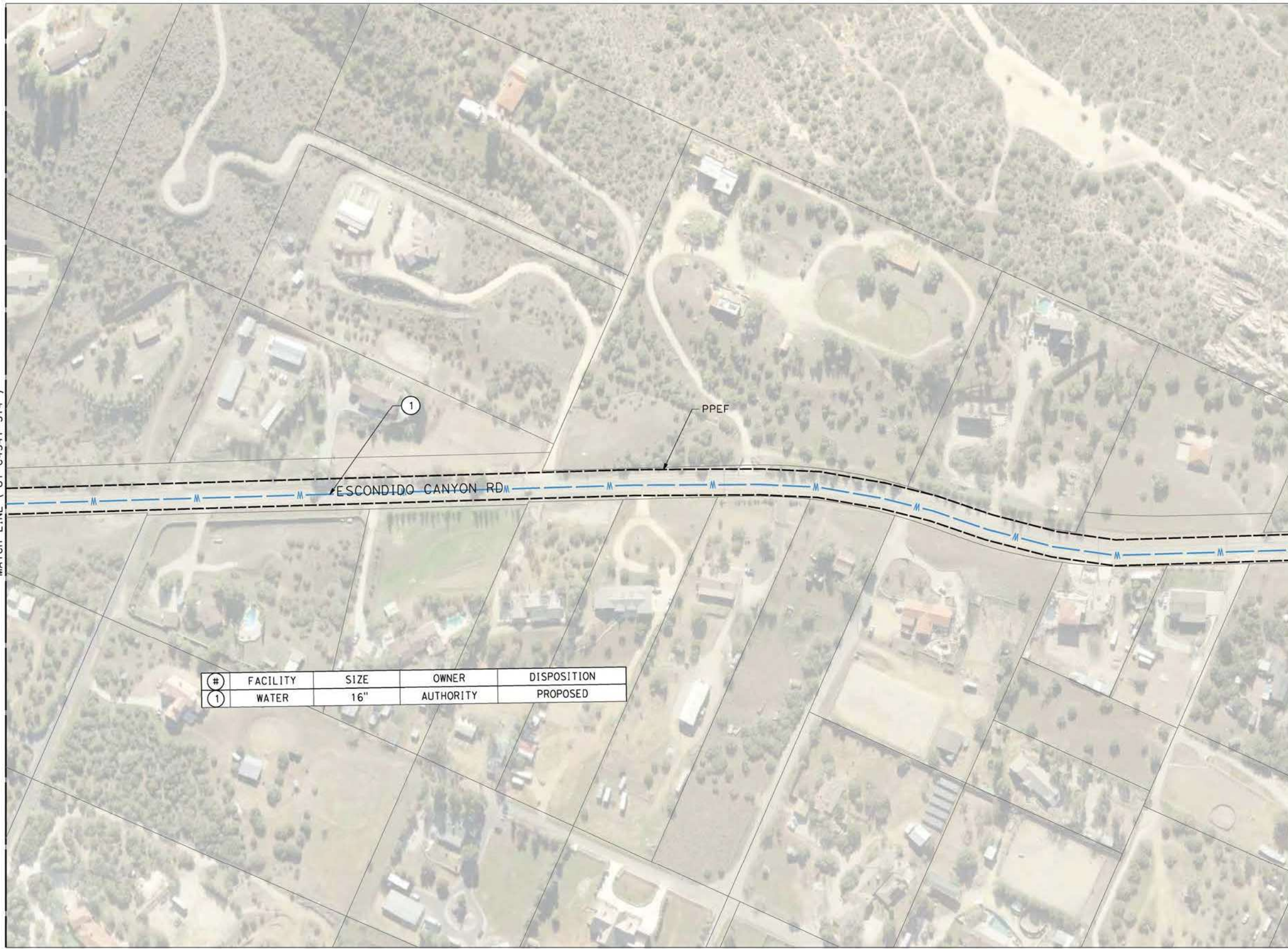

MATCH LINE ( UT-C4547-S14 )

MATCH LINE ( UT-C4549-S14 )

#	FACILITY	SIZE	OWNER	DISPOSITION
1	WATER	16"	AUTHORITY	PROPOSED

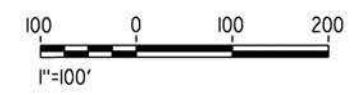

REV	DATE	BY	CHK	APP	DESCRIPTION

DESIGNED BY  
**A. TRONCOSO**  
DRAWN BY  
**F. VASQUEZ**  
CHECKED BY  
**W. GUO**  
IN CHARGE  
**A. RELANO**  
DATE  
**04/30/2021**

**PEPD RECORD SET**  
**REV 02**  
  
**NOT FOR CONSTRUCTION**



**CALIFORNIA HIGH-SPEED RAIL PROJECT**  
**PALMDALE TO BURBANK**  
ALIGNMENT "REFINED SR14"  
  
UTILITY RELOCATION PLANS

CONTRACT NO.  
**HSR14-42**  
DRAWING NO.  
**UT-C4548-S14**  
SCALE  
**AS SHOWN**  
SHEET NO.

ct:\pwworking\chsr\dms19126\PB-UT-C4549-S14.dgn

5/12/2021 6:08:33 PM

0400074

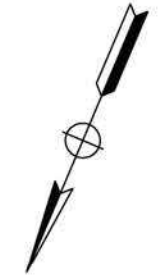

#	FACILITY	SIZE	OWNER	DISPOSITION
1	WATER	16"	AUTHORITY	PROPOSED

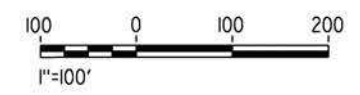

REV	DATE	BY	CHK	APP	DESCRIPTION

DESIGNED BY  
**A. TRONCOSO**  
DRAWN BY  
**F. VASQUEZ**  
CHECKED BY  
**W. GUO**  
IN CHARGE  
**A. RELANO**  
DATE  
**04/30/2021**

**PEPD RECORD SET**  
REV 02  
  
**NOT FOR CONSTRUCTION**



**CALIFORNIA HIGH-SPEED RAIL PROJECT**  
**PALMDALE TO BURBANK**  
ALIGNMENT "REFINED SR14"  
  
UTILITY RELOCATION PLANS

CONTRACT NO.  
**HSR14-42**  
DRAWING NO.  
**UT-C4549-S14**  
SCALE  
**AS SHOWN**  
SHEET NO.



ct:\pwworking\chsr\adms19126\pb-UT-C4550-S14.dgn

5/12/2021 12:10:24 PM

0400074

MATCH LINE ( UT-C4551-S14 )

MATCH LINE ( UT-C4549-S14 )

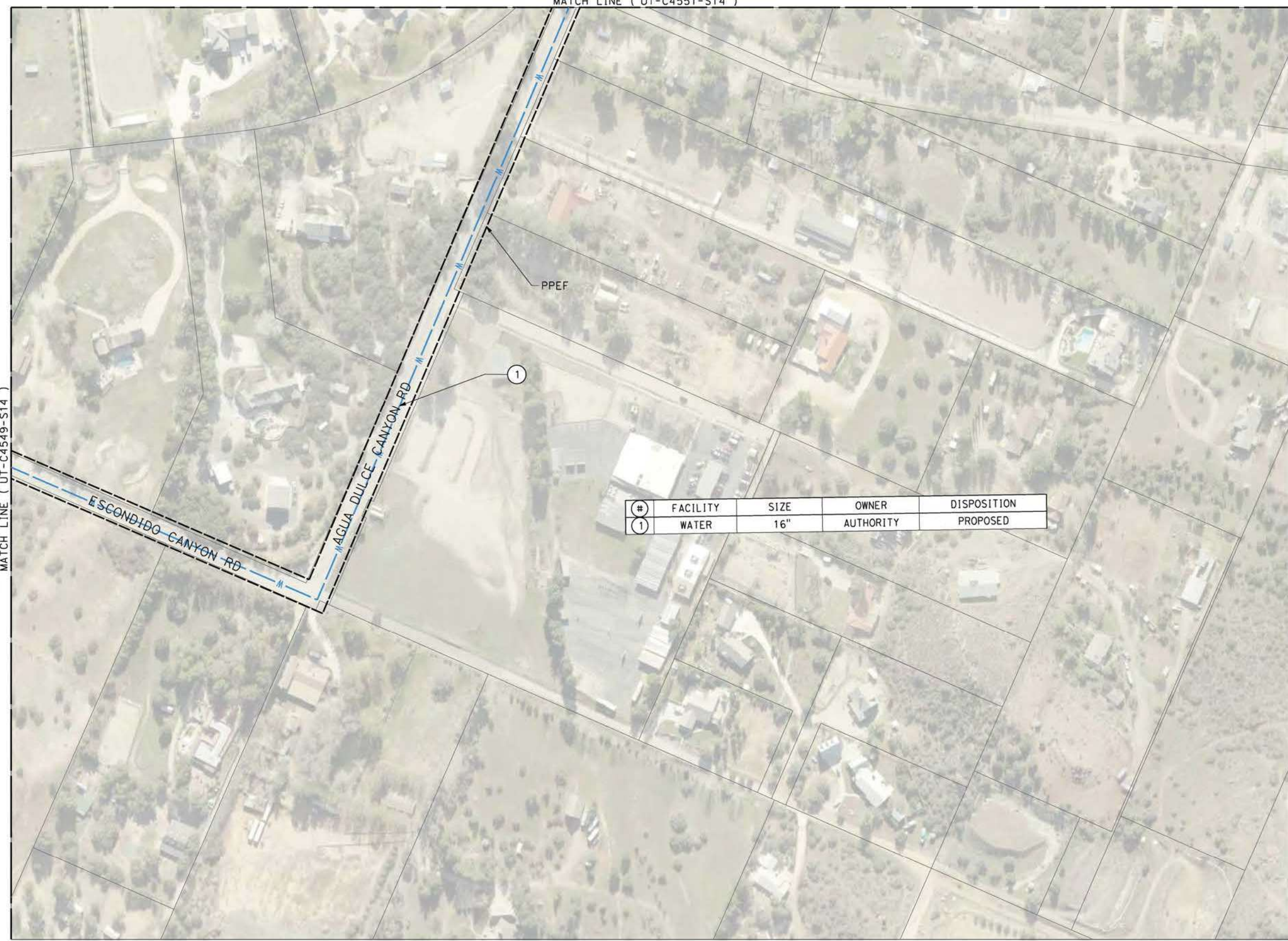

#	FACILITY	SIZE	OWNER	DISPOSITION
1	WATER	16"	AUTHORITY	PROPOSED

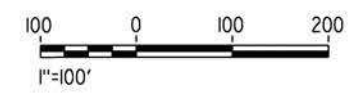

REV	DATE	BY	CHK	APP	DESCRIPTION

DESIGNED BY  
**A. TRONCOSO**  
DRAWN BY  
**F. VASQUEZ**  
CHECKED BY  
**W. GUO**  
IN CHARGE  
**A. RELANO**  
DATE  
**04/30/2021**

**PEPD RECORD SET**  
**REV 02**  
  
**NOT FOR CONSTRUCTION**

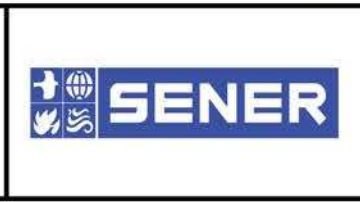

**CALIFORNIA HIGH-SPEED RAIL PROJECT**  
**PALMDALE TO BURBANK**  
ALIGNMENT "REFINED SR14"  
  
UTILITY RELOCATION PLANS

CONTRACT NO.  
**HSR14-42**  
DRAWING NO.  
**UT-C4550-S14**  
SCALE  
**AS SHOWN**  
SHEET NO.

MATCH LINE ( UT-C4552-S14 )



#	FACILITY	SIZE	OWNER	DISPOSITION
1	WATER	16"	AUTHORITY	PROPOSED

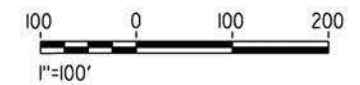

MATCH LINE ( UT-C4550-S14 )

c:\pwworking\chsr\dms19126\pb-ut-c4551-s14.dgn

5/12/2021 6:05:44 PM

0400074

REV	DATE	BY	CHK	APP	DESCRIPTION

DESIGNED BY  
**A. TRONCOSO**  
DRAWN BY  
**F. VASQUEZ**  
CHECKED BY  
**W. GUO**  
IN CHARGE  
**A. RELANO**  
DATE  
**04/30/2021**

**PEPD RECORD SET**  
**REV 02**  
  
**NOT FOR CONSTRUCTION**



**CALIFORNIA HIGH-SPEED RAIL PROJECT**  
**PALMDALE TO BURBANK**  
ALIGNMENT "REFINED SR14"  
  
UTILITY RELOCATION PLANS

CONTRACT NO.  
**HSR14-42**  
DRAWING NO.  
**UT-C4551-S14**  
SCALE  
**AS SHOWN**  
SHEET NO.

MATCH LINE ( UT-C4553-S14 )



#	FACILITY	SIZE	OWNER	DISPOSITION
1	WATER	16"	AUTHORITY	PROPOSED

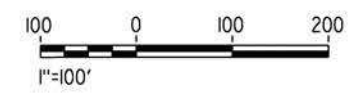

MATCH LINE ( UT-C4551-S14 )

c:\pwworking\chsr\dms19126\PB-UT-C4552-S14.dgn

5/12/2021 6:11:10 PM

0400074

REV	DATE	BY	CHK	APP	DESCRIPTION

DESIGNED BY  
**A. TRONCOSO**  
DRAWN BY  
**F. VASQUEZ**  
CHECKED BY  
**W. GUO**  
IN CHARGE  
**A. RELANO**  
DATE  
**04/30/2021**

**PEPD RECORD SET**  
**REV 02**  
  
**NOT FOR CONSTRUCTION**



**CALIFORNIA HIGH-SPEED RAIL PROJECT**  
**PALMDALE TO BURBANK**  
ALIGNMENT "REFINED SR14"  
  
UTILITY RELOCATION PLANS

CONTRACT NO.  
**HSR14-42**  
DRAWING NO.  
**UT-C4552-S14**  
SCALE  
**AS SHOWN**  
SHEET NO.

MATCH LINE ( UT-C4554-S14 )



#	FACILITY	SIZE	OWNER	DISPOSITION
1	WATER	16"	AUTHORITY	PROPOSED

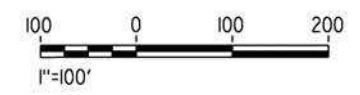

MATCH LINE ( UT-C4552-S14 )

5/12/2021 6:12:39 PM c:\pwworking\chsr\dms19126\PB-UT-C4553-S14.dgn

REV	DATE	BY	CHK	APP	DESCRIPTION

DESIGNED BY  
**A. TRONCOSO**  
DRAWN BY  
**F. VASQUEZ**  
CHECKED BY  
**W. GUO**  
IN CHARGE  
**A. RELANO**  
DATE  
**04/30/2021**

**PEPD RECORD SET**  
**REV 02**  
  
**NOT FOR CONSTRUCTION**



**CALIFORNIA HIGH-SPEED RAIL PROJECT**  
**PALMDALE TO BURBANK**  
ALIGNMENT "REFINED SR14"  
  
UTILITY RELOCATION PLANS

CONTRACT NO.  
**HSR14-42**  
DRAWING NO.  
**UT-C4553-S14**  
SCALE  
**AS SHOWN**  
SHEET NO.

MATCH LINE ( UT-C4042-S14 )

MATCH LINE ( UT-C4043-S14 )



#	FACILITY	SIZE	OWNER	DISPOSITION
1	OH POWER	16KV	SCE	PROTECT IN PLACE
2	WATER	16"	AUTHORITY	PROPOSED

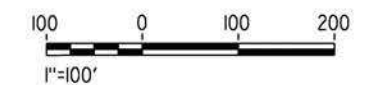
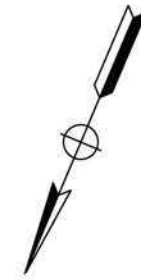

MATCH LINE ( UT-C4553-S14 )

ct:\pwworking\chsr\adms19126\PB-UT-C4554-S14.dgn

5/12/2021 6:14:11 PM

0400074

REV	DATE	BY	CHK	APP	DESCRIPTION

DESIGNED BY  
**A. TRONCOSO**

DRAWN BY  
**F. VASQUEZ**

CHECKED BY  
**W. GUO**

IN CHARGE  
**A. RELANO**

DATE  
**04/30/2021**

**PEPD RECORD SET**  
REV 02

**NOT FOR CONSTRUCTION**



**CALIFORNIA HIGH-SPEED RAIL PROJECT**  
**PALMDALE TO BURBANK**  
ALIGNMENT "REFINED SR14"  
UTILITY RELOCATION PLANS

CONTRACT NO.  
**HSR14-42**

DRAWING NO.  
**UT-C4554-S14**

SCALE  
**AS SHOWN**

SHEET NO.

ct:\users\0400073\appdata\local\bentley\projectwise\workingdir\sener-us-pw-bentley.com\_pw-bentley-us-pw-01\car\line.dimar\io\dms19126\PB-UT-C4555-S14.dgn

5/18/2021 1:13:10 PM

0400073

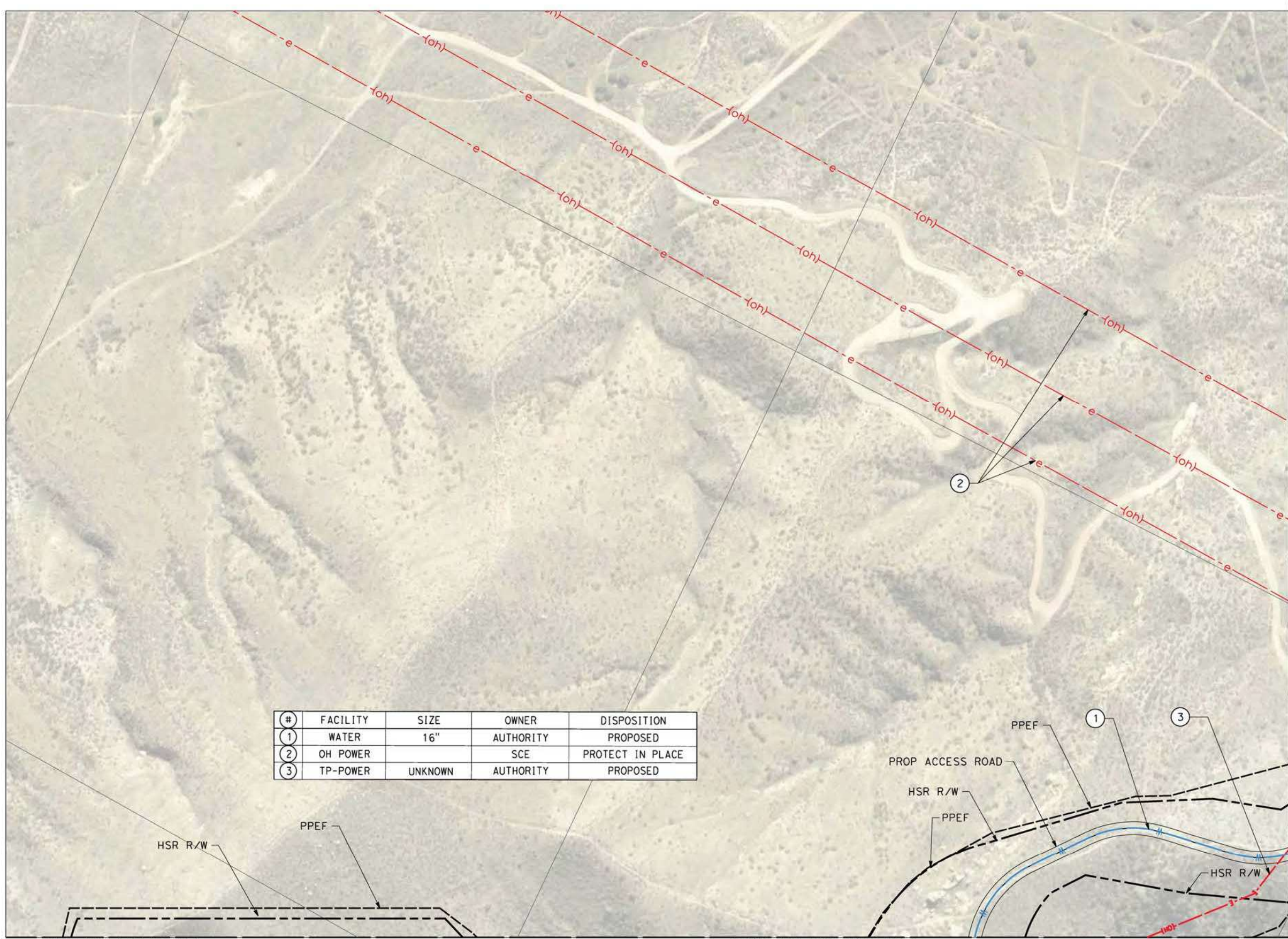

#	FACILITY	SIZE	OWNER	DISPOSITION
1	WATER	16"	AUTHORITY	PROPOSED
2	OH POWER		SCE	PROTECT IN PLACE
3	TP-POWER	UNKNOWN	AUTHORITY	PROPOSED

MATCH LINE ( UT-C4556-S14 )

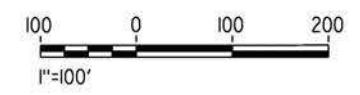

REV	DATE	BY	CHK	APP	DESCRIPTION

DESIGNED BY  
**A. TRONCOSO**  
DRAWN BY  
**F. VASQUEZ**  
CHECKED BY  
**W. GUO**  
IN CHARGE  
**A. RELANO**  
DATE  
**04/30/2021**

**PEPD RECORD SET**  
**REV 02**  
  
**NOT FOR CONSTRUCTION**



**CALIFORNIA HIGH-SPEED RAIL PROJECT**  
**PALMDALE TO BURBANK**  
ALIGNMENT "REFINED SR14"  
  
UTILITY RELOCATION PLANS

CONTRACT NO.  
**HSR14-42**  
DRAWING NO.  
**UT-C4555-S14**  
SCALE  
**AS SHOWN**  
SHEET NO.

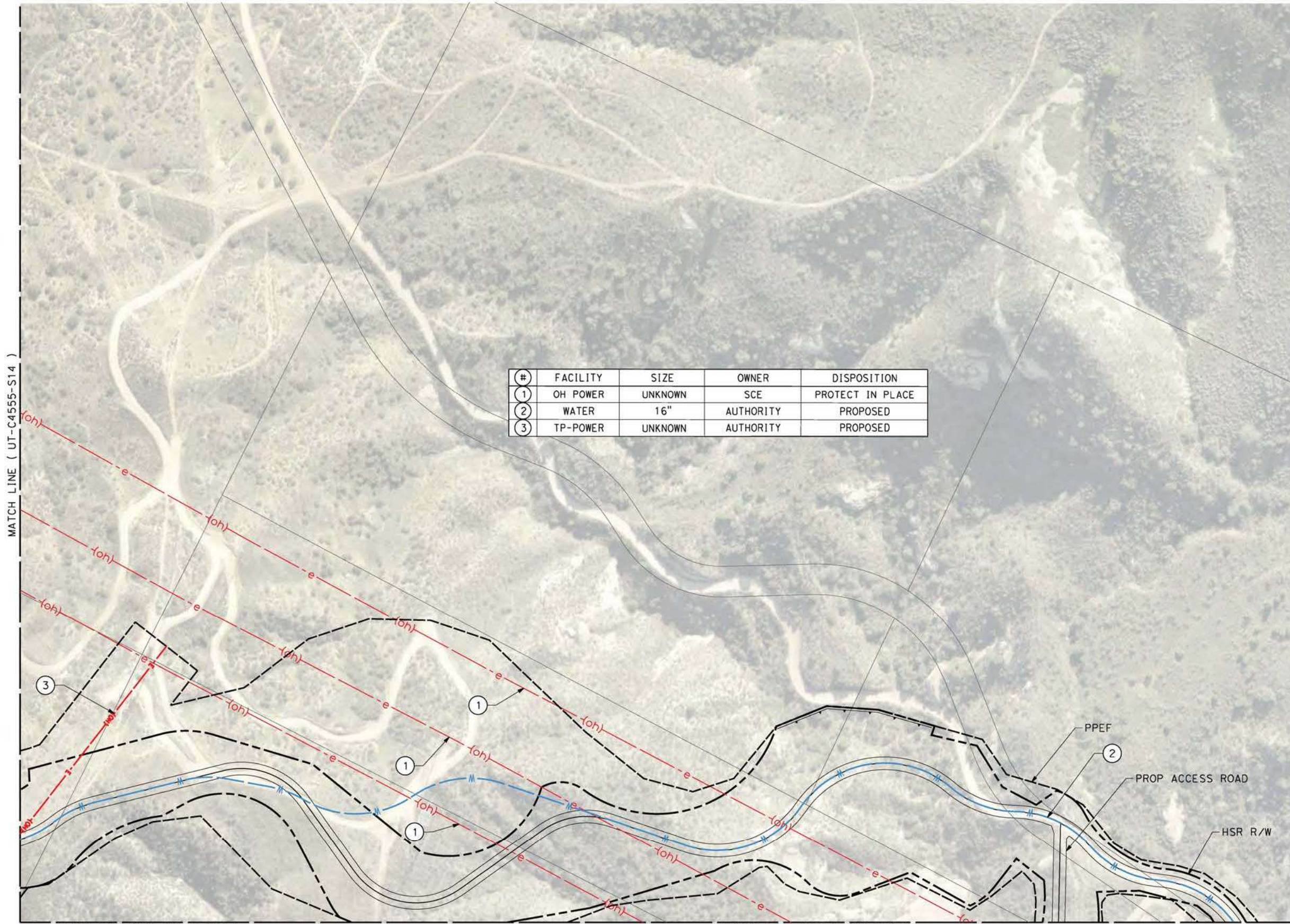
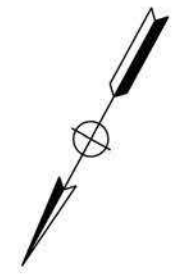

#	FACILITY	SIZE	OWNER	DISPOSITION
1	OH POWER	UNKNOWN	SCE	PROTECT IN PLACE
2	WATER	16"	AUTHORITY	PROPOSED
3	TP-POWER	UNKNOWN	AUTHORITY	PROPOSED

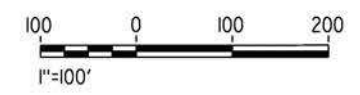

c:\pwworking\chsr\dms19126\pb-ut-c4556-s14.dgn

5/27/2021 11:15:09 AM

0400074

REV	DATE	BY	CHK	APP	DESCRIPTION

DESIGNED BY  
**A. TRONCOSO**  
DRAWN BY  
**F. VASQUEZ**  
CHECKED BY  
**W. GUO**  
IN CHARGE  
**A. RELANO**  
DATE  
**04/30/2021**

**PEPD RECORD SET**  
**REV 02**  
  
**NOT FOR CONSTRUCTION**



**CALIFORNIA HIGH-SPEED RAIL PROJECT**  
**PALMDALE TO BURBANK**  
ALIGNMENT "REFINED SR14"  
  
UTILITY RELOCATION PLANS

CONTRACT NO.  
**HSR14-42**  
DRAWING NO.  
**UT-C4556-S14**  
SCALE  
**AS SHOWN**  
SHEET NO.

ct:\pwworking\chsr\dmis19126\PB-UT-C4557-S14.dgn

5/27/2021 11:11:52 AM

0400074

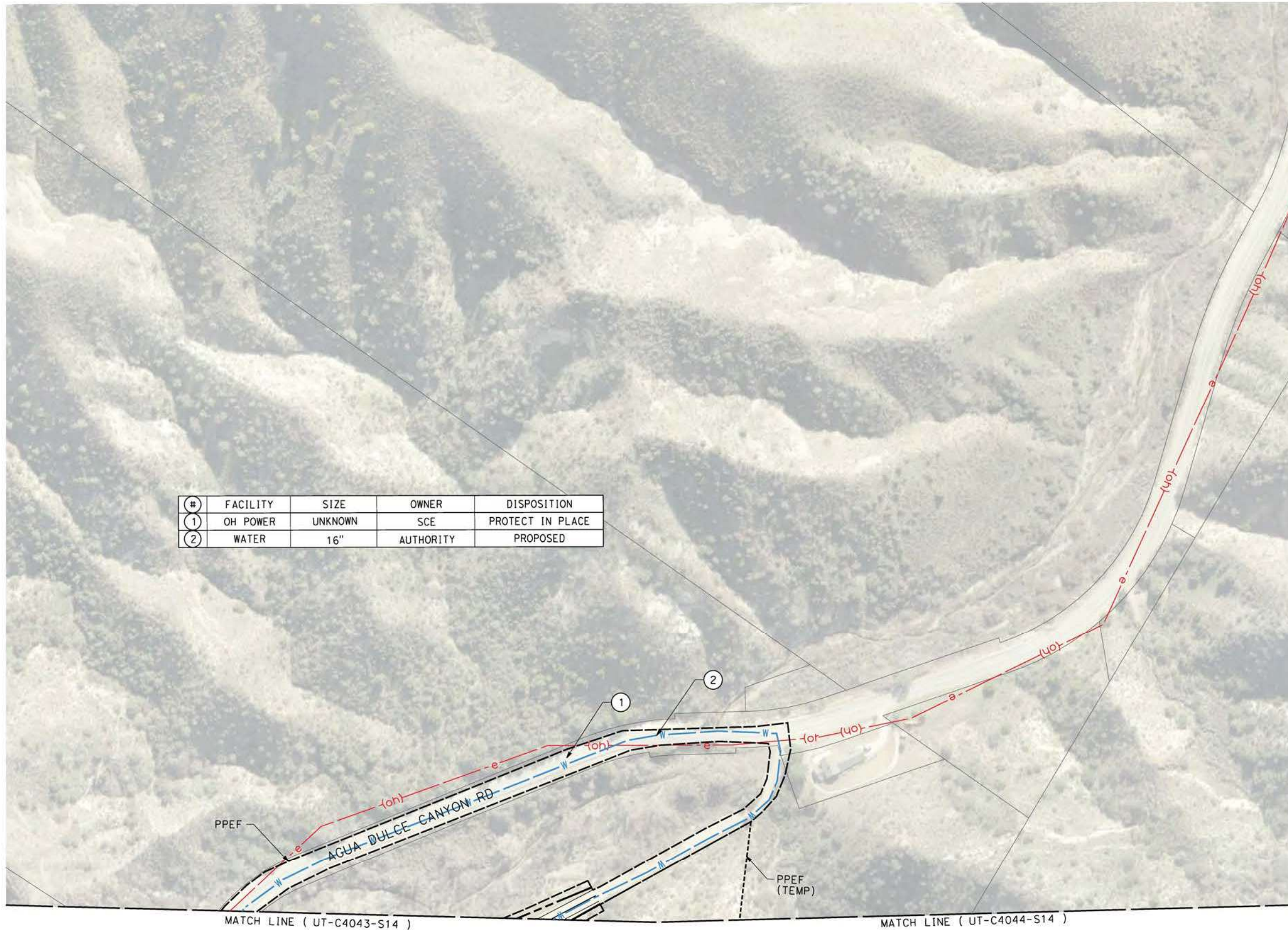

#	FACILITY	SIZE	OWNER	DISPOSITION
1	OH POWER	UNKNOWN	SCE	PROTECT IN PLACE
2	WATER	16"	AUTHORITY	PROPOSED

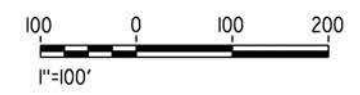

REV	DATE	BY	CHK	APP	DESCRIPTION

DESIGNED BY  
**A. TRONCOSO**  
DRAWN BY  
**F. VASQUEZ**  
CHECKED BY  
**W. GUO**  
IN CHARGE  
**A. RELANO**  
DATE  
**04/30/2021**

**PEPD RECORD SET**  
**REV 02**  
  
**NOT FOR CONSTRUCTION**



**CALIFORNIA HIGH-SPEED RAIL PROJECT**  
**PALMDALE TO BURBANK**  
ALIGNMENT "REFINED SR14"  
  
UTILITY RELOCATION PLANS

CONTRACT NO.  
**HSR14-42**  
DRAWING NO.  
**UT-C4557-S14**  
SCALE  
**AS SHOWN**  
SHEET NO.



MATCH LINE ( UT-C4048-S14 & UT-C4049-S14 )

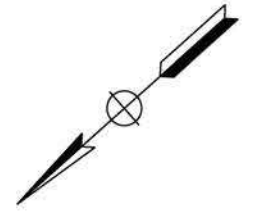

MATCH LINE ( UT-C4559-S14 )

#	FACILITY	SIZE	OWNER	DISPOSITION
1	OH POWER	16 KV	SCE	PROTECT IN PLACE
2	WATER	16"	AUTHORITY	PROPOSED

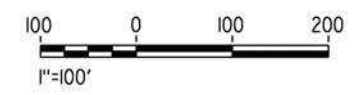

c:\pwworking\chsr\dms19126\pb-ut-c4558-s14.dgn

5/12/2021 6:18:25 PM

0400074

REV	DATE	BY	CHK	APP	DESCRIPTION

DESIGNED BY  
**A. TRONCOSO**  
DRAWN BY  
**F. VASQUEZ**  
CHECKED BY  
**W. GUO**  
IN CHARGE  
**A. RELANO**  
DATE  
**04/30/2021**

**PEPD RECORD SET**  
**REV 02**  
  
**NOT FOR CONSTRUCTION**



**CALIFORNIA HIGH-SPEED RAIL PROJECT**  
**PALMDALE TO BURBANK**  
ALIGNMENT "REFINED SR14"  
  
UTILITY RELOCATION PLANS

CONTRACT NO.  
**HSR14-42**  
DRAWING NO.  
**UT-C4558-S14**  
SCALE  
**AS SHOWN**  
SHEET NO.

MATCH LINE ( UT-C4049-S14 & UT-C4050-S14 )

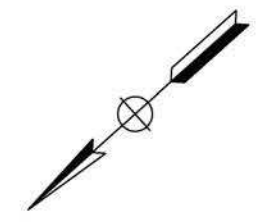
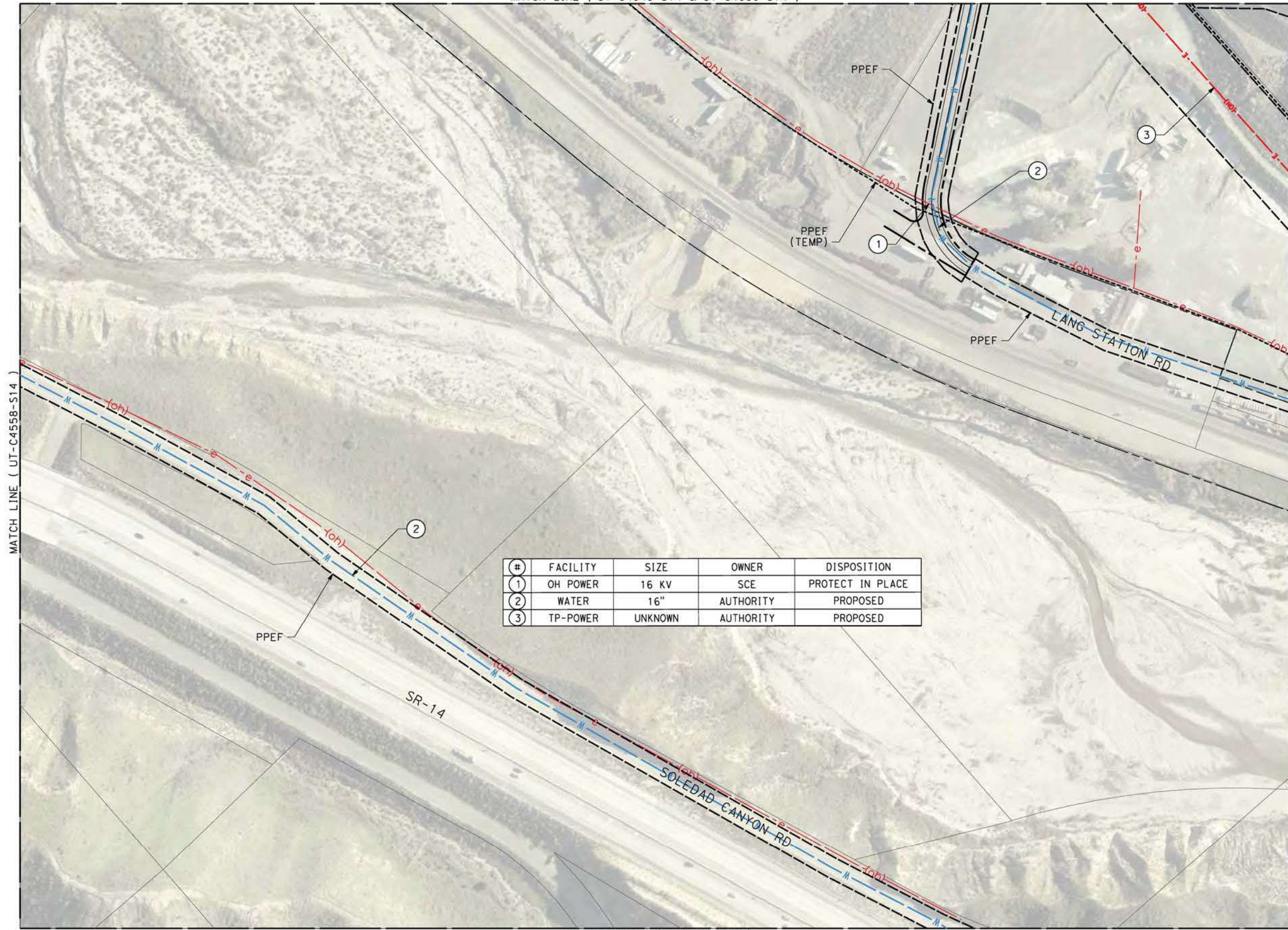

#	FACILITY	SIZE	OWNER	DISPOSITION
1	OH POWER	16 KV	SCE	PROTECT IN PLACE
2	WATER	16"	AUTHORITY	PROPOSED
3	TP-POWER	UNKNOWN	AUTHORITY	PROPOSED

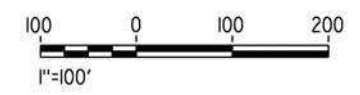

c:\pwworking\chsr\adms19126\pb-ut-c4559-s14.dgn

5/12/2021 6:19:52 PM

0400074

REV	DATE	BY	CHK	APP	DESCRIPTION

DESIGNED BY  
**A. TRONCOSO**  
DRAWN BY  
**F. VASQUEZ**  
CHECKED BY  
**W. GUO**  
IN CHARGE  
**A. RELANO**  
DATE  
**04/30/2021**

**PEPD RECORD SET**  
**REV 02**  
  
**NOT FOR CONSTRUCTION**



**CALIFORNIA HIGH-SPEED RAIL PROJECT**  
**PALMDALE TO BURBANK**  
ALIGNMENT "REFINED SR14"  
  
UTILITY RELOCATION PLANS

CONTRACT NO.  
**HSR14-42**  
DRAWING NO.  
**UT-C4559-S14**  
SCALE  
**AS SHOWN**  
SHEET NO.

MATCH LINE ( UT-C4559-S14 & UT-C4561-S14 )



#	FACILITY	SIZE	OWNER	DISPOSITION
1	OH POWER	16 KV	SCE	PROTECT IN PLACE
2	WATER	16"	AUTHORITY	PROPOSED
3	TP-POWER	UNKNOWN	AUTHORITY	PROPOSED

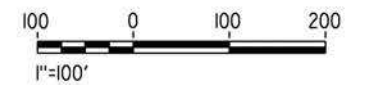

c:\pwworking\chsr\dms19126\pb-ut-c4560-s14.dgn

5/12/2021 6:21:17 PM

0400074

REV	DATE	BY	CHK	APP	DESCRIPTION

DESIGNED BY  
**A. TRONCOSO**  
DRAWN BY  
**F. VASQUEZ**  
CHECKED BY  
**W. GUO**  
IN CHARGE  
**A. RELANO**  
DATE  
**04/30/2021**

**PEPD RECORD SET**  
**REV 02**  
  
**NOT FOR CONSTRUCTION**



**CALIFORNIA HIGH-SPEED RAIL PROJECT**  
**PALMDALE TO BURBANK**  
ALIGNMENT "REFINED SR14"  
  
UTILITY RELOCATION PLANS

CONTRACT NO.  
**HSR14-42**  
DRAWING NO.  
**UT-C4560-S14**  
SCALE  
**AS SHOWN**  
SHEET NO.

MATCH LINE ( UT-C4050-S14 )

#	FACILITY	SIZE	OWNER	DISPOSITION
1	OH POWER	16 KV	SCE	PROTECT IN PLACE
2	WATER	16"	AUTHORITY	PROPOSED
3	TP-POWER	UNKNOWN	AUTHORITY	PROPOSED

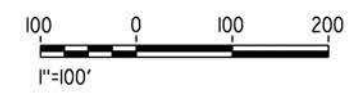
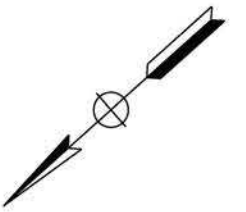

c:\pwworking\chsr\dms19126\pb-ut-c4561-s14.dgn

5/12/2021 12:13:34 PM

0400074

REV	DATE	BY	CHK	APP	DESCRIPTION

DESIGNED BY  
**A. TRONCOSO**  
DRAWN BY  
**F. VASQUEZ**  
CHECKED BY  
**W. GUO**  
IN CHARGE  
**A. RELANO**  
DATE  
**04/30/2021**

**PEPD RECORD SET**  
**REV 02**  
  
**NOT FOR CONSTRUCTION**



**CALIFORNIA HIGH-SPEED RAIL PROJECT**  
**PALMDALE TO BURBANK**  
ALIGNMENT "REFINED SR14"  
  
UTILITY RELOCATION PLANS

CONTRACT NO.  
**HSR14-42**  
DRAWING NO.  
**UT-C4561-S14**  
SCALE  
**AS SHOWN**  
SHEET NO.

MATCH LINE ( UT-C4058-S14 )



#	FACILITY	SIZE	OWNER	DISPOSITION
①	WATER	8"	AUTHORITY	PROPOSED
②	WATER	8"	UNKNOWN	PROTECT IN PLACE

c:\pwworking\chsr\dms19126\PB-UT-C4563-S14.dgn

5/12/2021 12:13:44 PM

0400074

REV	DATE	BY	CHK	APP	DESCRIPTION

DESIGNED BY  
**A. TRONCOSO**  
DRAWN BY  
**F. VASQUEZ**  
CHECKED BY  
**W. GUO**  
IN CHARGE  
**A. RELANO**  
DATE  
**04/30/2021**

**PEPD RECORD SET**  
**REV 02**  
  
**NOT FOR CONSTRUCTION**



**CALIFORNIA HIGH-SPEED RAIL PROJECT**  
**PALMDALE TO BURBANK**  
ALIGNMENT "REFINED SR14"  
  
UTILITY RELOCATION PLANS

CONTRACT NO.  
**HSR14-42**  
DRAWING NO.  
**UT-C4563-S14**  
SCALE  
**AS SHOWN**  
SHEET NO.

ct:\pwworking\chsr\dm19126\pb-ut-C4564-S14.dgn

5/12/2021 6:23:08 PM

0400074

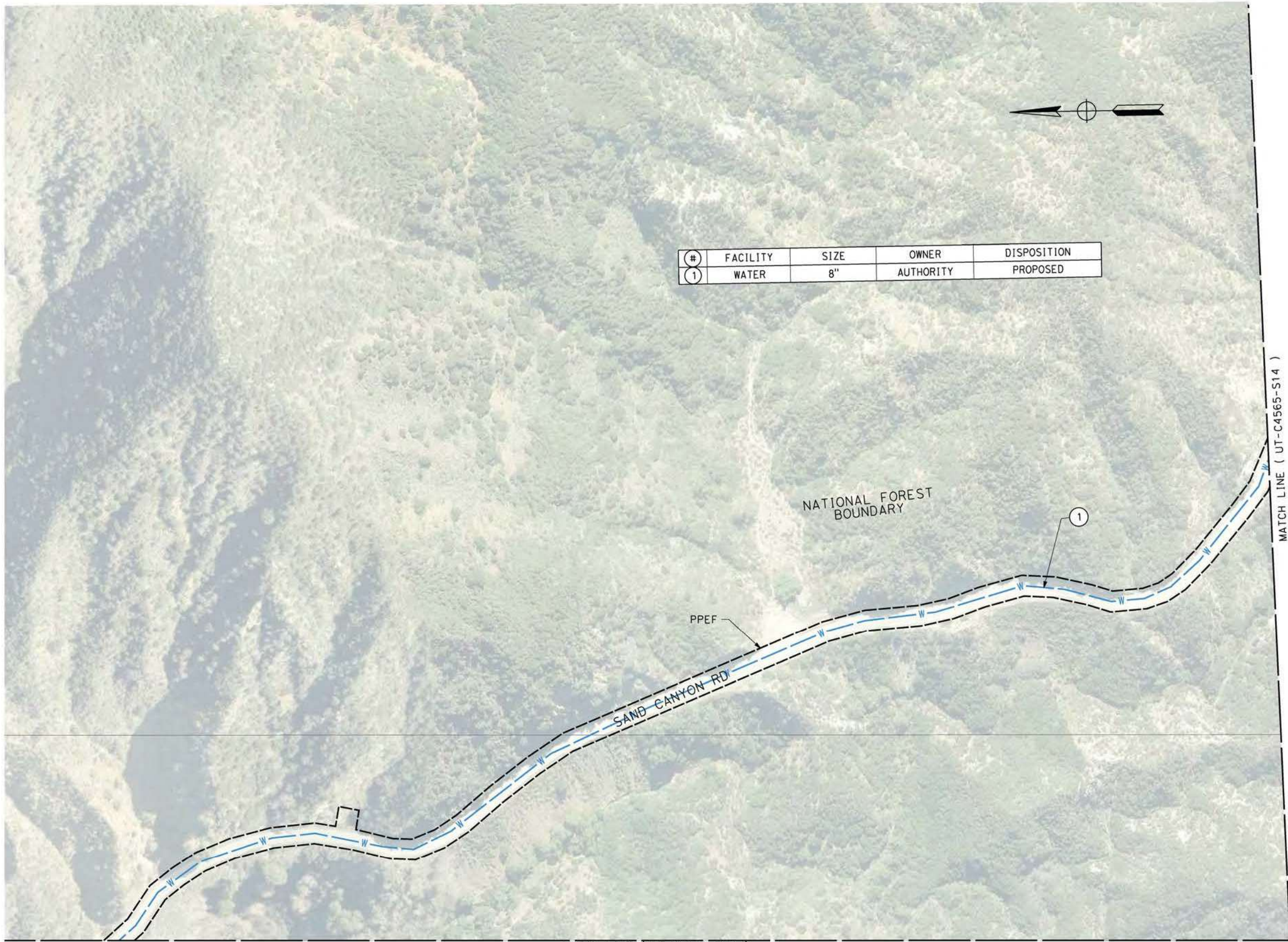

#	FACILITY	SIZE	OWNER	DISPOSITION
1	WATER	8"	AUTHORITY	PROPOSED

NATIONAL FOREST  
BOUNDARY

PPEF

SAND CANYON RD

MATCH LINE ( UT-C4565-S14 )

MATCH LINE ( UT-C4059-S14 )

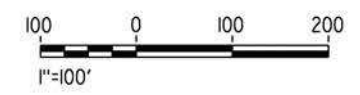

REV	DATE	BY	CHK	APP	DESCRIPTION

DESIGNED BY  
**A. TRONCOSO**  
DRAWN BY  
**F. VASQUEZ**  
CHECKED BY  
**W. GUO**  
IN CHARGE  
**A. RELANO**  
DATE  
**04/30/2021**

**PEPD RECORD SET  
REV 02  
NOT FOR  
CONSTRUCTION**



**CALIFORNIA HIGH-SPEED RAIL PROJECT  
PALMDALE TO BURBANK  
ALIGNMENT "REFINED SR14"  
UTILITY RELOCATION PLANS**

CONTRACT NO.  
**HSR14-42**  
DRAWING NO.  
**UT-C4564-S14**  
SCALE  
**AS SHOWN**  
SHEET NO.

ct:\pwworking\chsr\dms19126\PB-UT-C4565-S14.dgn

5/12/2021 6:27:20 PM

0400074

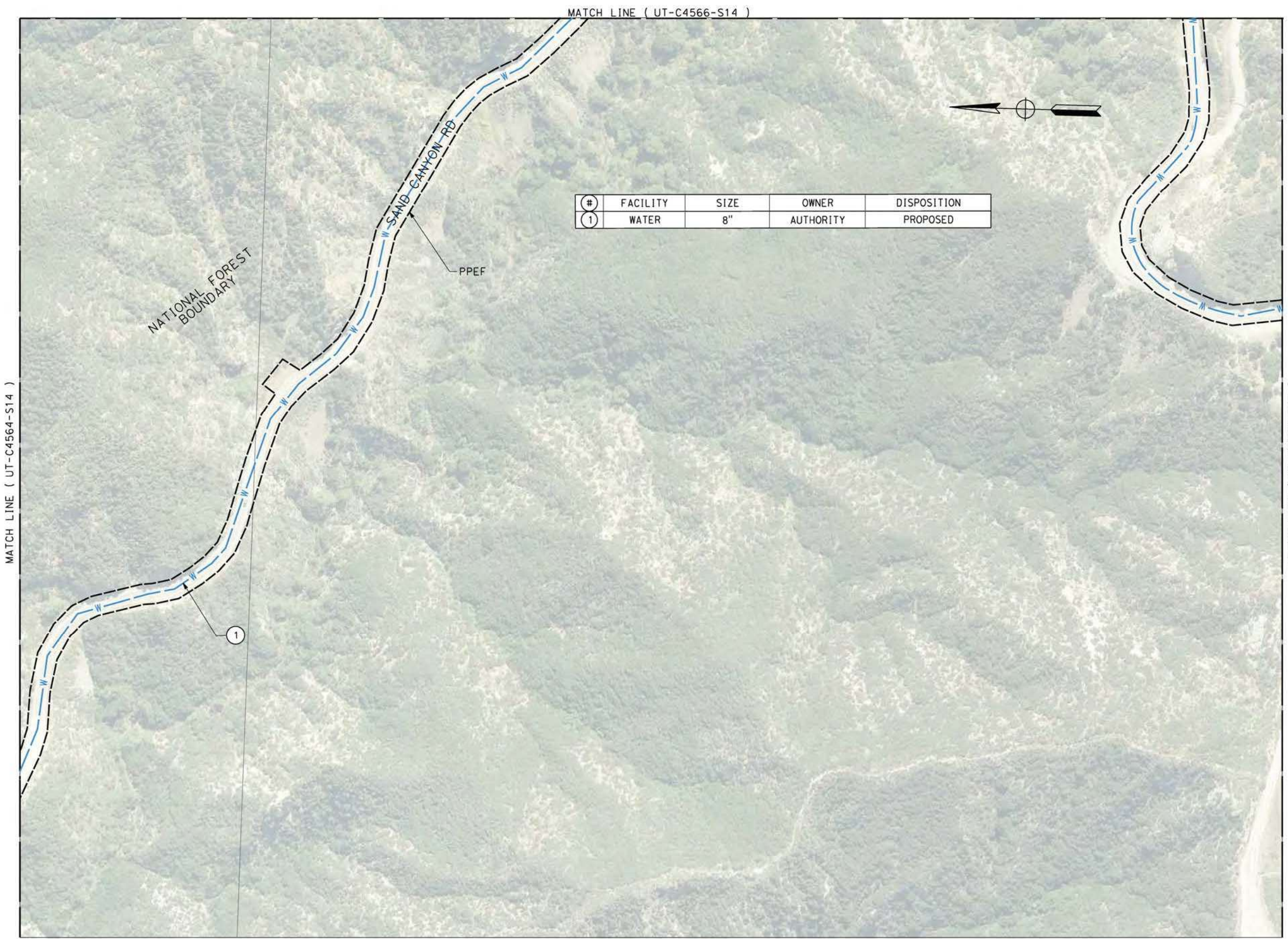

#	FACILITY	SIZE	OWNER	DISPOSITION
1	WATER	8"	AUTHORITY	PROPOSED

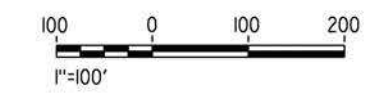

REV	DATE	BY	CHK	APP	DESCRIPTION

DESIGNED BY  
**A. TRONCOSO**  
DRAWN BY  
**F. VASQUEZ**  
CHECKED BY  
**W. GUO**  
IN CHARGE  
**A. RELANO**  
DATE  
**04/30/2021**

**PEPD RECORD SET**  
**REV 02**  
  
**NOT FOR CONSTRUCTION**



**CALIFORNIA HIGH-SPEED RAIL PROJECT**  
**PALMDALE TO BURBANK**  
ALIGNMENT "REFINED SR14"  
  
UTILITY RELOCATION PLANS

CONTRACT NO.  
**HSR14-42**  
DRAWING NO.  
**UT-C4565-S14**  
SCALE  
**AS SHOWN**  
SHEET NO.

ct:\pwworking\chsr\dm19126\PB-UT-C4566-S14.dgn

5/12/2021 6:28:57 PM

0400074

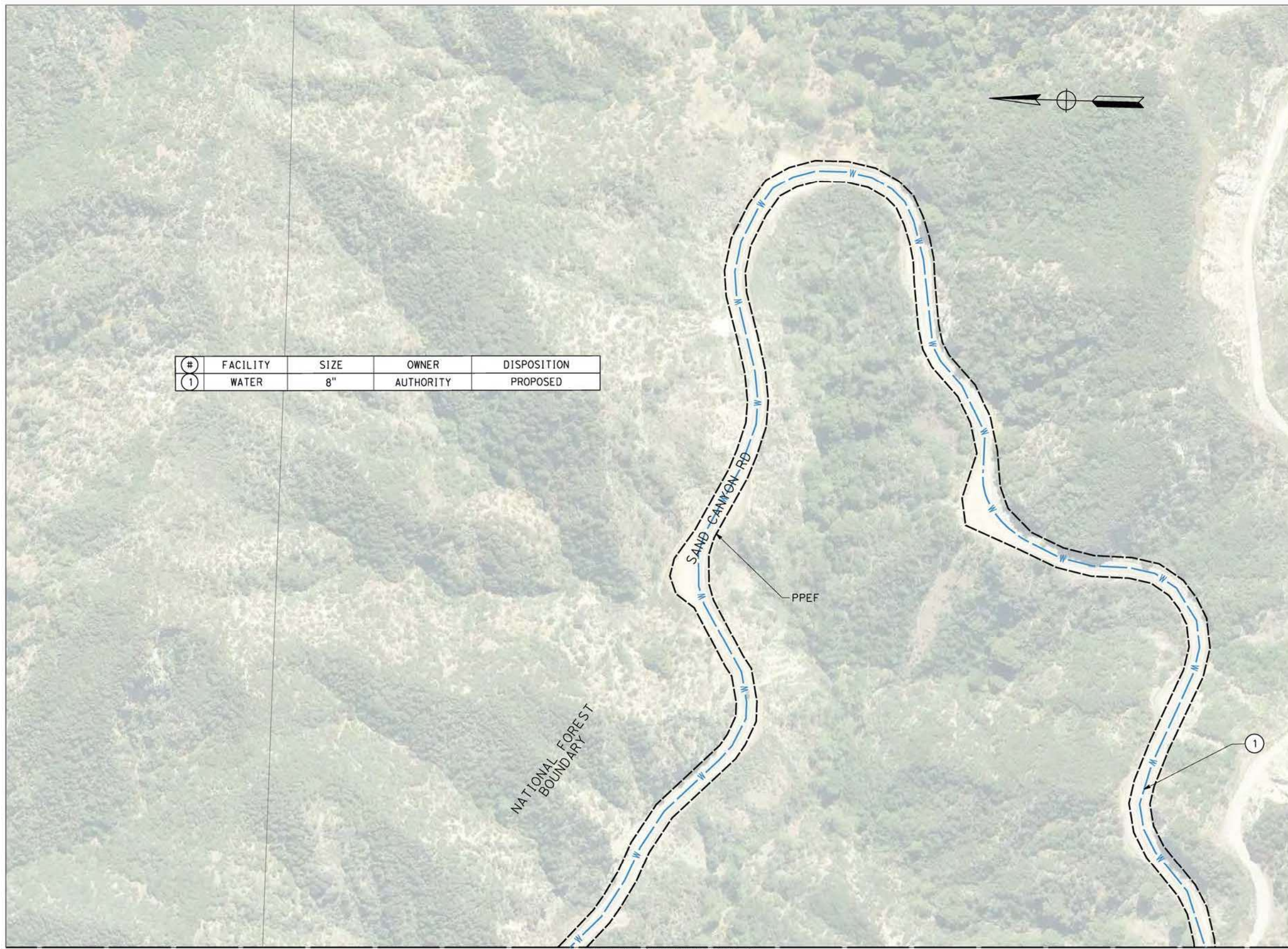

#	FACILITY	SIZE	OWNER	DISPOSITION
1	WATER	8"	AUTHORITY	PROPOSED

MATCH LINE ( UT-C4567-S14 )

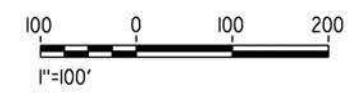

MATCH LINE ( UT-C4565-S14 )

REV	DATE	BY	CHK	APP	DESCRIPTION

DESIGNED BY  
**A. TRONCOSO**  
DRAWN BY  
**F. VASQUEZ**  
CHECKED BY  
**W. GUO**  
IN CHARGE  
**A. RELANO**  
DATE  
**04/30/2021**

**PEPD RECORD SET**  
REV 02  
  
**NOT FOR CONSTRUCTION**



**CALIFORNIA HIGH-SPEED RAIL PROJECT**  
**PALMDALE TO BURBANK**  
ALIGNMENT "REFINED SR14"  
UTILITY RELOCATION PLANS

CONTRACT NO.  
**HSR14-42**  
DRAWING NO.  
**UT-C4566-S14**  
SCALE  
**AS SHOWN**  
SHEET NO.



c:\pwworking\chsr\dms19126\PB-UT-C4567-S14.dgn

5/12/2021 6:30:31 PM

0400074

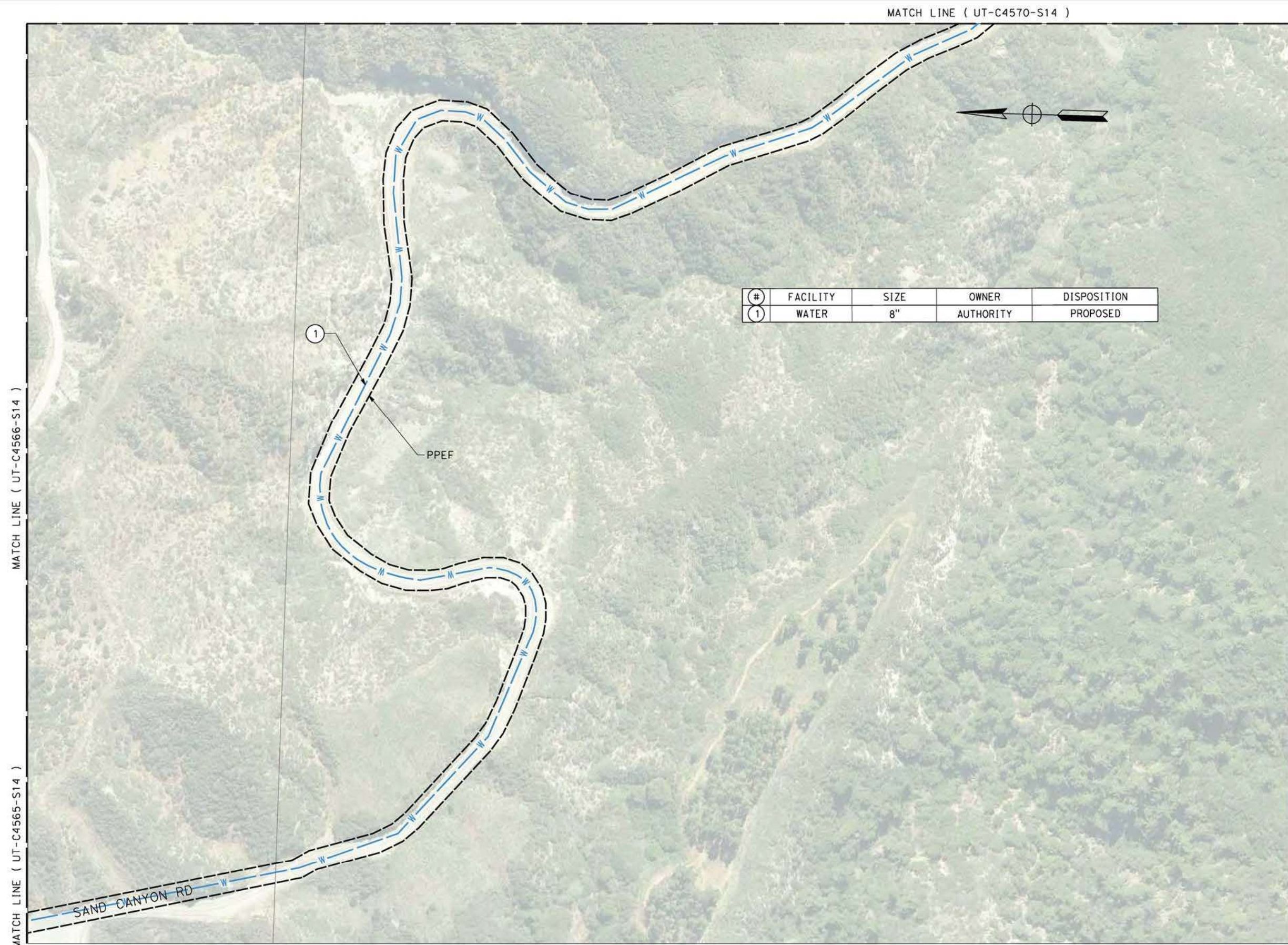

#	FACILITY	SIZE	OWNER	DISPOSITION
1	WATER	8"	AUTHORITY	PROPOSED

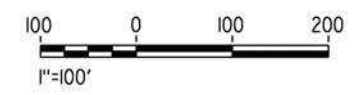

REV	DATE	BY	CHK	APP	DESCRIPTION

DESIGNED BY  
**A. TRONCOSO**  
DRAWN BY  
**F. VASQUEZ**  
CHECKED BY  
**W. GUO**  
IN CHARGE  
**A. RELANO**  
DATE  
**04/30/2021**

**PEPD RECORD SET**  
**REV 02**  
  
**NOT FOR CONSTRUCTION**



**CALIFORNIA HIGH-SPEED RAIL PROJECT**  
**PALMDALE TO BURBANK**  
ALIGNMENT "REFINED SR14"  
  
UTILITY RELOCATION PLANS

CONTRACT NO.  
**HSR14-42**  
DRAWING NO.  
**UT-C4567-S14**  
SCALE  
**AS SHOWN**  
SHEET NO.

ct:\pwworking\chsr\dms19126\PB-UT-C4570-S14.dgn

5/12/2021 12:14:48 PM

0400074

MATCH LINE ( UT-C4571-S14 )

#	FACILITY	SIZE	OWNER	DISPOSITION
1	WATER	8"	AUTHORITY	PROPOSED
2	TELECOM	UNKNOWN	VERIZON	PROTECT IN PLACE

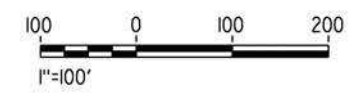
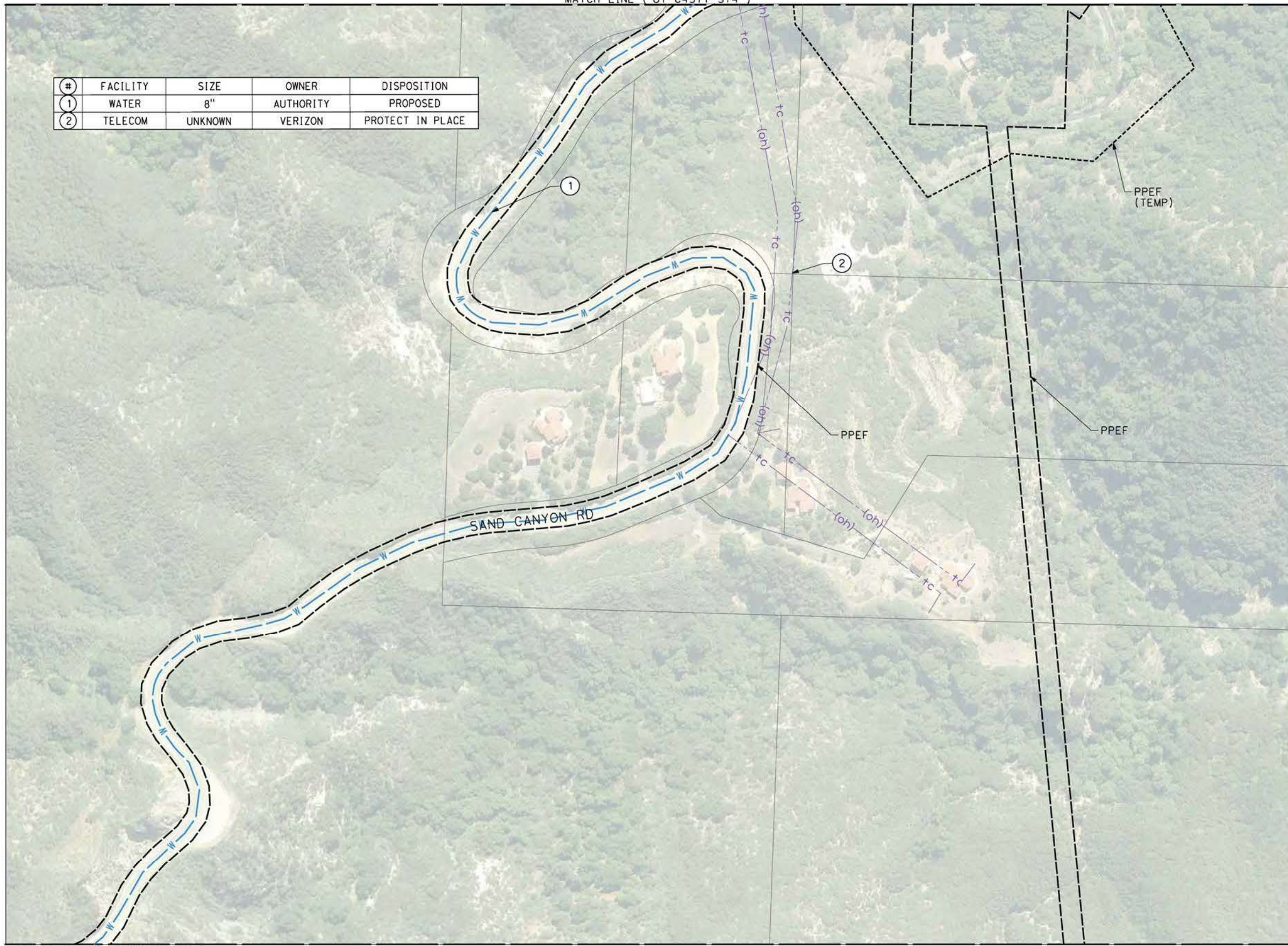
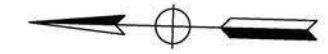

MATCH LINE ( UT-C4567-S14 )

REV	DATE	BY	CHK	APP	DESCRIPTION

DESIGNED BY  
**A. TRONCOSO**  
DRAWN BY  
**F. VASQUEZ**  
CHECKED BY  
**W. GUO**  
IN CHARGE  
**A. RELANO**  
DATE  
**04/30/2021**

**PEPD RECORD SET**  
**REV 02**  
  
**NOT FOR CONSTRUCTION**



**CALIFORNIA HIGH-SPEED RAIL PROJECT**  
**PALMDALE TO BURBANK**  
ALIGNMENT "REFINED SR14"  
  
UTILITY RELOCATION PLANS

CONTRACT NO.  
**HSR14-42**  
DRAWING NO.  
**UT-C4570-S14**  
SCALE  
**AS SHOWN**  
SHEET NO.

MATCH LINE ( UT-C4572-S14 )

#	FACILITY	SIZE	OWNER	DISPOSITION
1	TP-POWER	UNKNOWN	AUTHORITY	PROPOSED
2	TELECOM	UNKNOWN	VERIZON	PROTECT IN PLACE
3	WATER	8"	AUTHORITY	PROPOSED

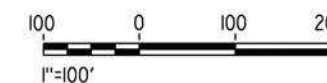
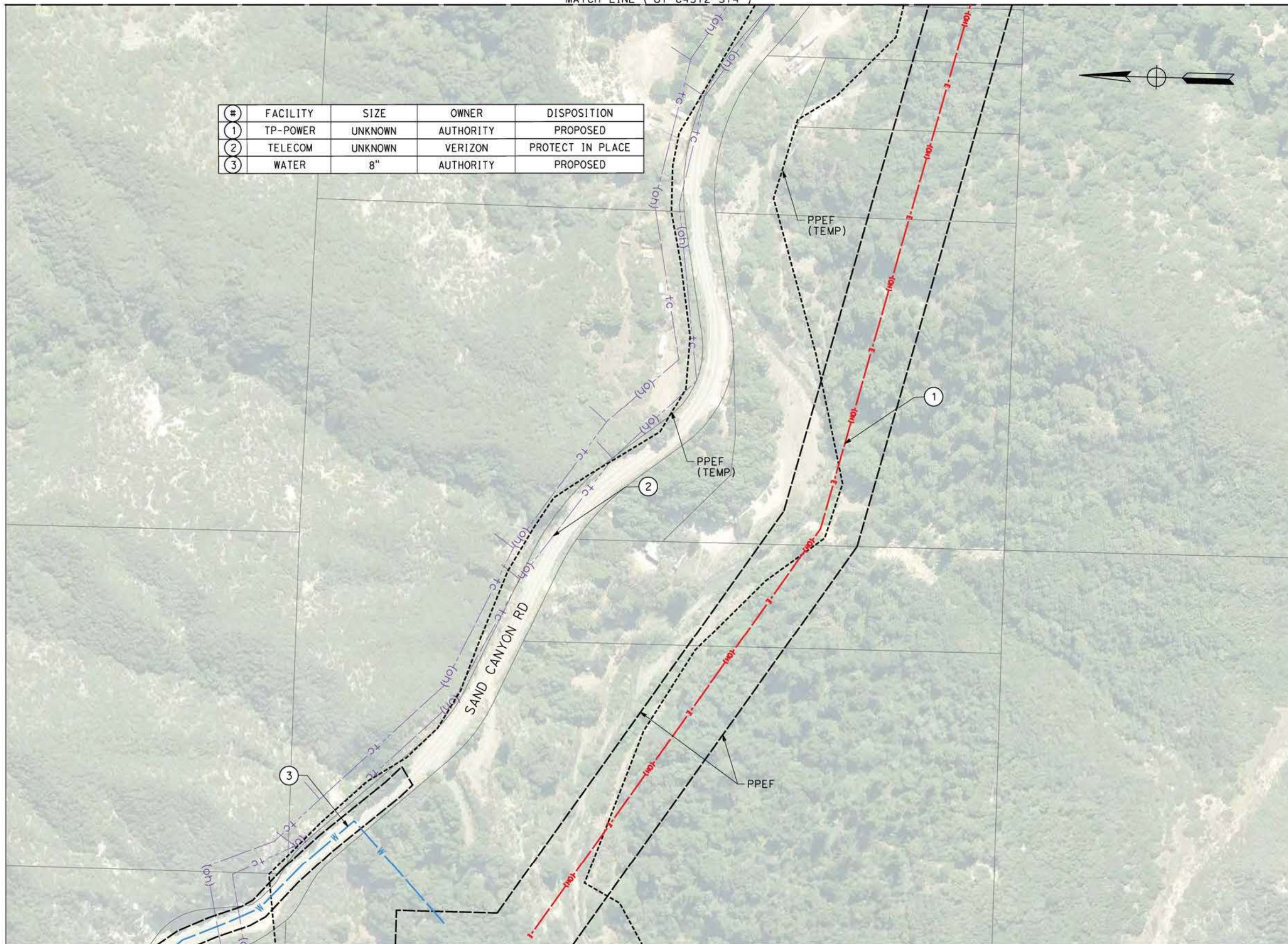

MATCH LINE ( UT-C4570-S14 )

c:\pwworking\chsr\dms19126\pb-ut-c4571-s14.dgn

5/12/2021 12:15:02 PM

0400074

REV	DATE	BY	CHK	APP	DESCRIPTION

DESIGNED BY  
**A. TRONCOSO**  
DRAWN BY  
**F. VASQUEZ**  
CHECKED BY  
**W. GUO**  
IN CHARGE  
**A. RELANO**  
DATE  
**04/30/2021**

**PEPD RECORD SET**  
**REV 02**  
  
**NOT FOR CONSTRUCTION**



**CALIFORNIA HIGH-SPEED RAIL PROJECT**  
**PALMDALE TO BURBANK**  
ALIGNMENT "REFINED SR14"  
  
UTILITY RELOCATION PLANS

CONTRACT NO.  
**HSR14-42**  
DRAWING NO.  
**UT-C4571-S14**  
SCALE  
**AS SHOWN**  
SHEET NO.

ct:\pwworking\chsr\dms19126\PB-UT-C4572-S14.dgn

5/12/2021 12:15:14 PM

0400074

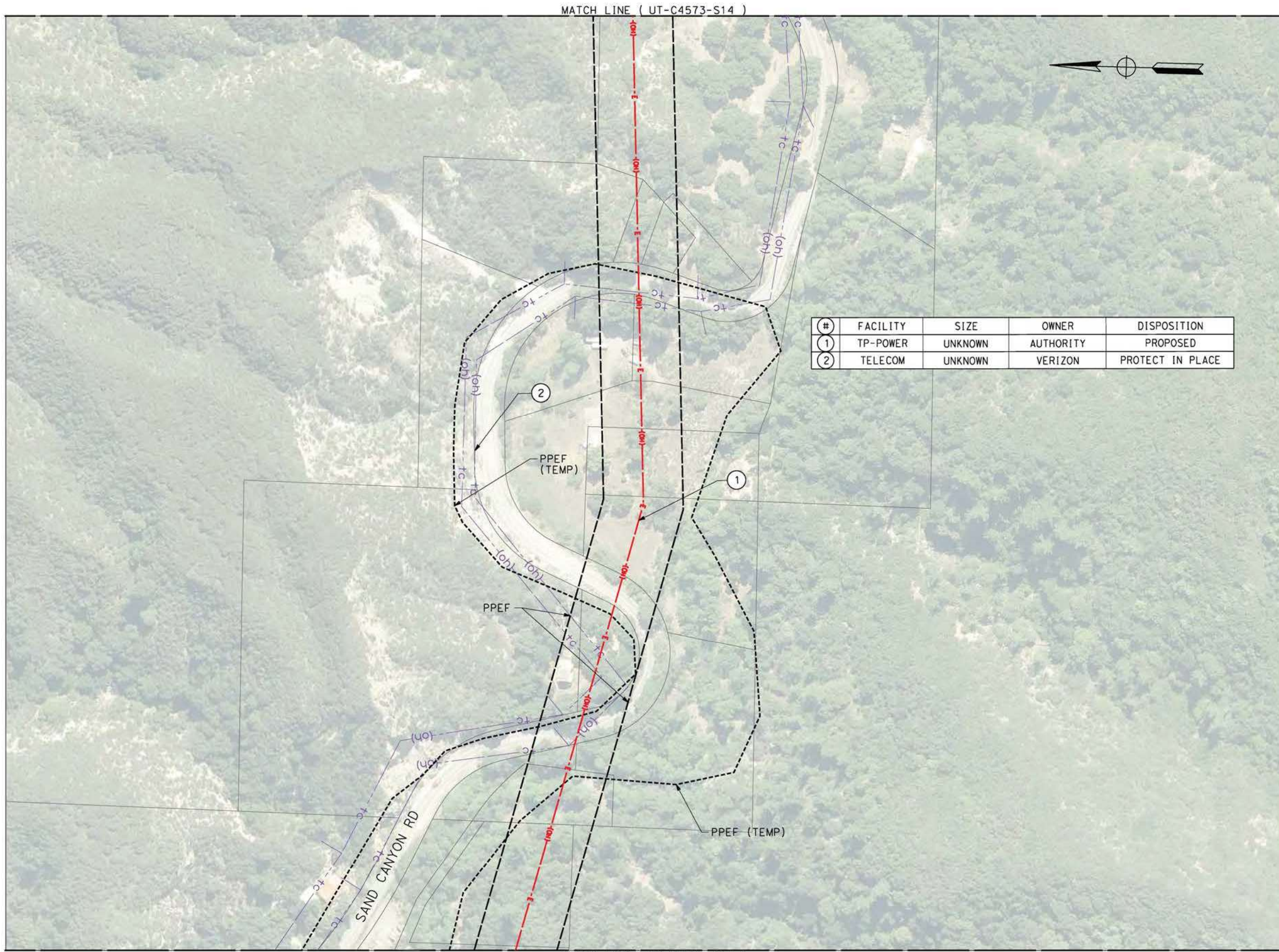

#	FACILITY	SIZE	OWNER	DISPOSITION
1	TP-POWER	UNKNOWN	AUTHORITY	PROPOSED
2	TELECOM	UNKNOWN	VERIZON	PROTECT IN PLACE

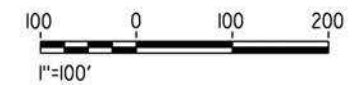

REV	DATE	BY	CHK	APP	DESCRIPTION

DESIGNED BY  
**A. TRONCOSO**  
DRAWN BY  
**F. VASQUEZ**  
CHECKED BY  
**W. GUO**  
IN CHARGE  
**A. RELANO**  
DATE  
**04/30/2021**

**PEPD RECORD SET**  
**REV 02**  
  
**NOT FOR CONSTRUCTION**



**CALIFORNIA HIGH-SPEED RAIL PROJECT**  
**PALMDALE TO BURBANK**  
ALIGNMENT "REFINED SR14"  
  
UTILITY RELOCATION PLANS

CONTRACT NO.  
**HSR14-42**  
DRAWING NO.  
**UT-C4572-S14**  
SCALE  
**AS SHOWN**  
SHEET NO.

MATCH LINE ( UT-C4574-S14 )

#	FACILITY	SIZE	OWNER	DISPOSITION
1	TP-POWER	UNKNOWN	AUTHORITY	PROPOSED
2	TELECOM	UNKNOWN	VERIZON	PROTECT IN PLACE



MATCH LINE ( UT-C4572-S14 )

c:\pwworking\chsr\dms19126\pb-ut-c4573-s14.dgn

5/12/2021 12:20:45 PM

0400074

REV	DATE	BY	CHK	APP	DESCRIPTION

DESIGNED BY  
**A. TRONCOSO**  
DRAWN BY  
**F. VASQUEZ**  
CHECKED BY  
**W. GUO**  
IN CHARGE  
**A. RELANO**  
DATE  
**04/30/2021**

**PEPD RECORD SET**  
**REV 02**  
  
**NOT FOR CONSTRUCTION**



**CALIFORNIA HIGH-SPEED RAIL PROJECT**  
**PALMDALE TO BURBANK**  
ALIGNMENT "REFINED SR14"  
  
UTILITY RELOCATION PLANS

CONTRACT NO.  
**HSR14-42**  
DRAWING NO.  
**UT-C4573-S14**  
SCALE  
**AS SHOWN**  
SHEET NO.

5/12/2021 12:21:01 PM c:\pwworking\chsr\dms19126\PB-UT-C4574-S14.dgn

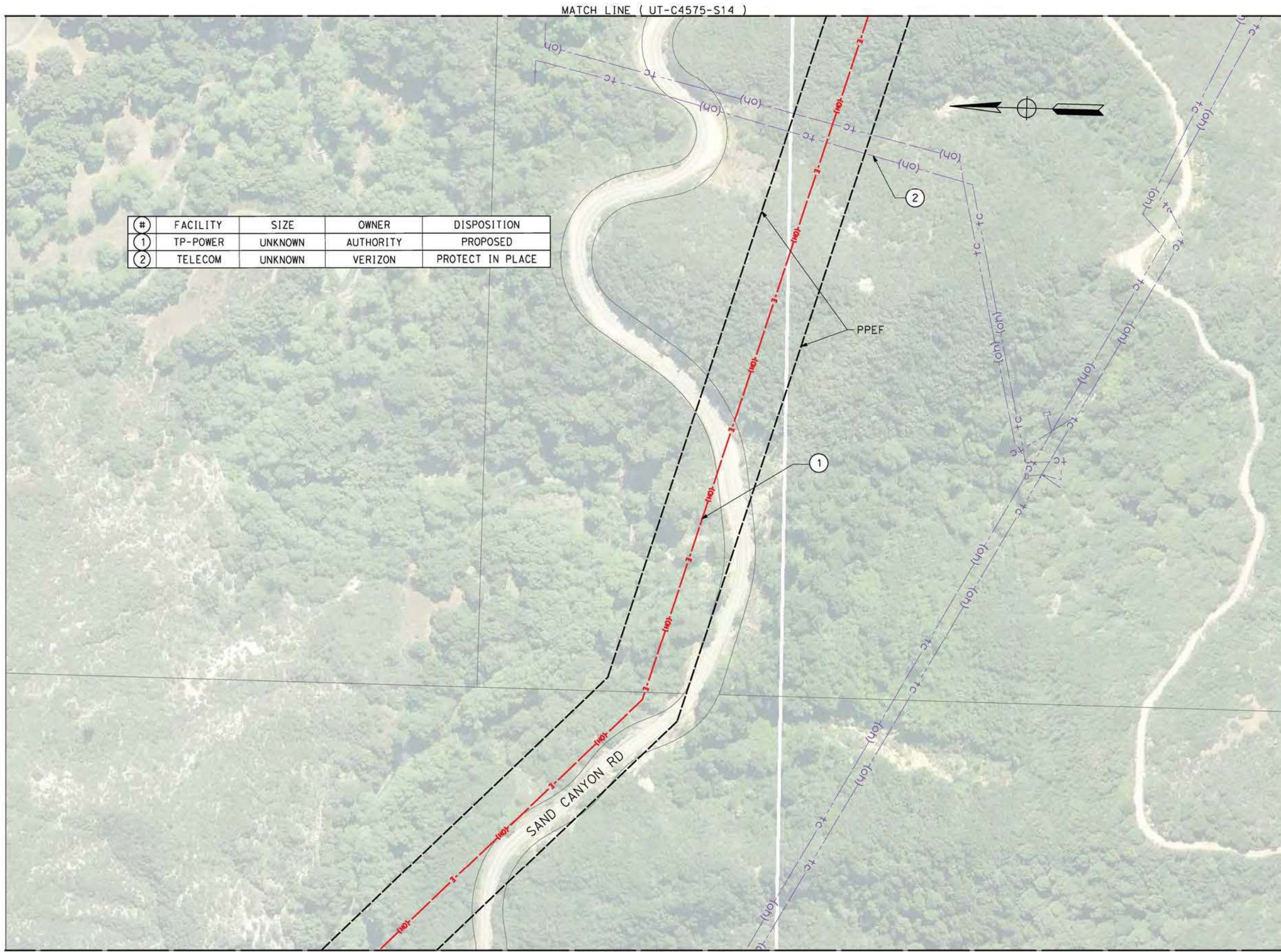

#	FACILITY	SIZE	OWNER	DISPOSITION
1	TP-POWER	UNKNOWN	AUTHORITY	PROPOSED
2	TELECOM	UNKNOWN	VERIZON	PROTECT IN PLACE

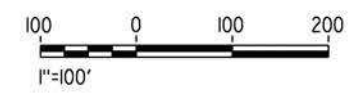

REV	DATE	BY	CHK	APP	DESCRIPTION

DESIGNED BY  
**A. TRONCOSO**  
DRAWN BY  
**F. VASQUEZ**  
CHECKED BY  
**W. GUO**  
IN CHARGE  
**A. RELANO**  
DATE  
**04/30/2021**

**PEPD RECORD SET**  
**REV 02**  
  
**NOT FOR CONSTRUCTION**



**CALIFORNIA HIGH-SPEED RAIL PROJECT**  
**PALMDALE TO BURBANK**  
ALIGNMENT "REFINED SR14"  
  
UTILITY RELOCATION PLANS

CONTRACT NO.  
**HSR14-42**  
DRAWING NO.  
**UT-C4574-S14**  
SCALE  
**AS SHOWN**  
SHEET NO.

MATCH LINE ( UT-C4576-S14 )

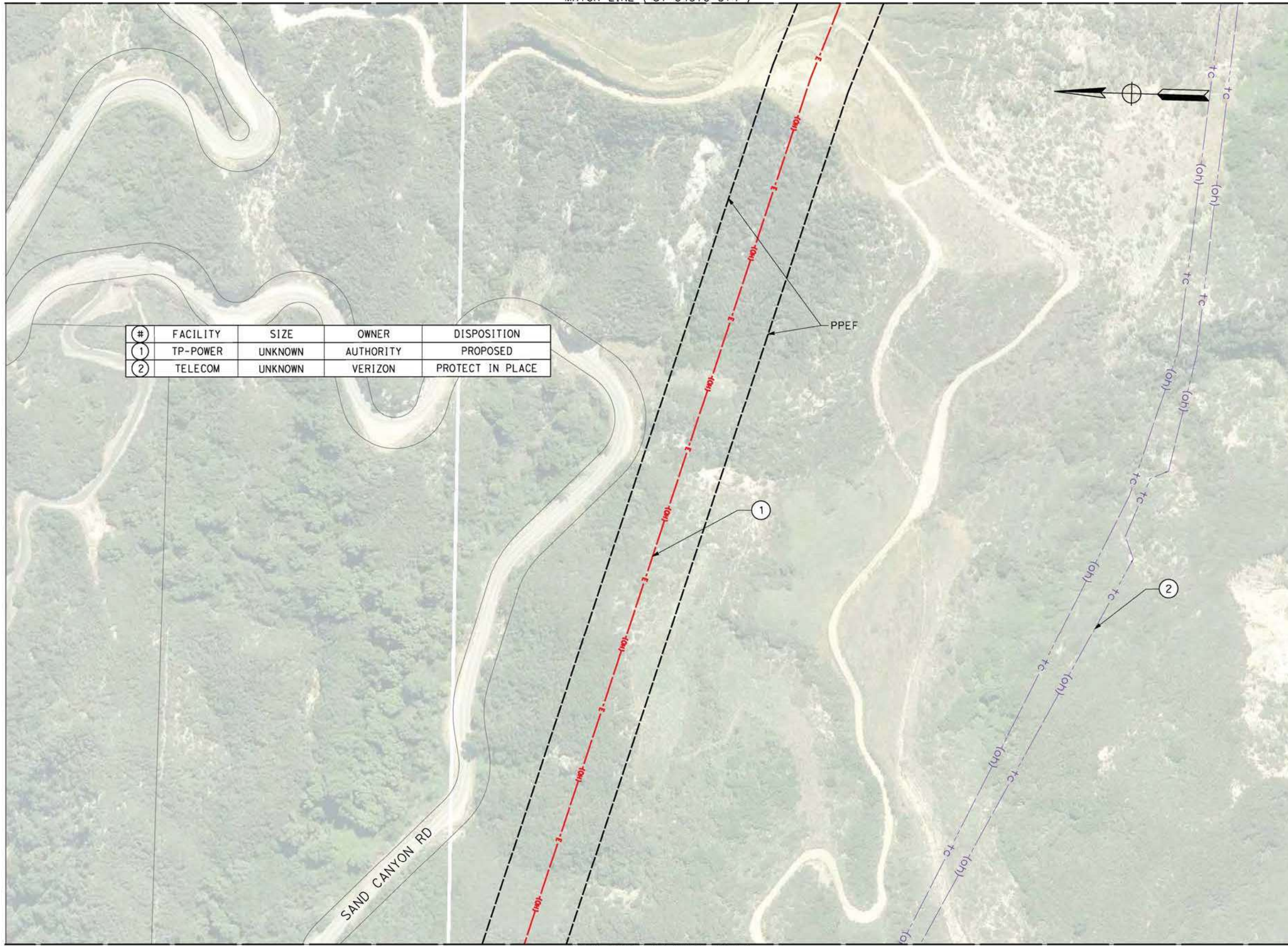

#	FACILITY	SIZE	OWNER	DISPOSITION
1	TP-POWER	UNKNOWN	AUTHORITY	PROPOSED
2	TELECOM	UNKNOWN	VERIZON	PROTECT IN PLACE



MATCH LINE ( UT-C4574-S14 )

c:\pwworking\chsr\dms19126\pb-ut-c4575-s14.dgn

5/12/2021 12:21:18 PM

0400074

REV	DATE	BY	CHK	APP	DESCRIPTION

DESIGNED BY  
**A. TRONCOSO**  
DRAWN BY  
**F. VASQUEZ**  
CHECKED BY  
**W. GUO**  
IN CHARGE  
**A. RELANO**  
DATE  
**04/30/2021**

**PEPD RECORD SET**  
**REV 02**  
  
**NOT FOR CONSTRUCTION**



**CALIFORNIA HIGH-SPEED RAIL PROJECT**  
**PALMDALE TO BURBANK**  
ALIGNMENT "REFINED SR14"  
UTILITY RELOCATION PLANS

CONTRACT NO.  
**HSR14-42**  
DRAWING NO.  
**UT-C4575-S14**  
SCALE  
**AS SHOWN**  
SHEET NO.

MATCH LINE ( UT-C4577-S14 )

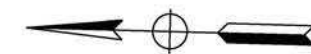

#	FACILITY	SIZE	OWNER	DISPOSITION
1	TP-POWER	UNKNOWN	AUTHORITY	PROPOSED
2	TELECOM	UNKNOWN	VERIZON	PROTECT IN PLACE

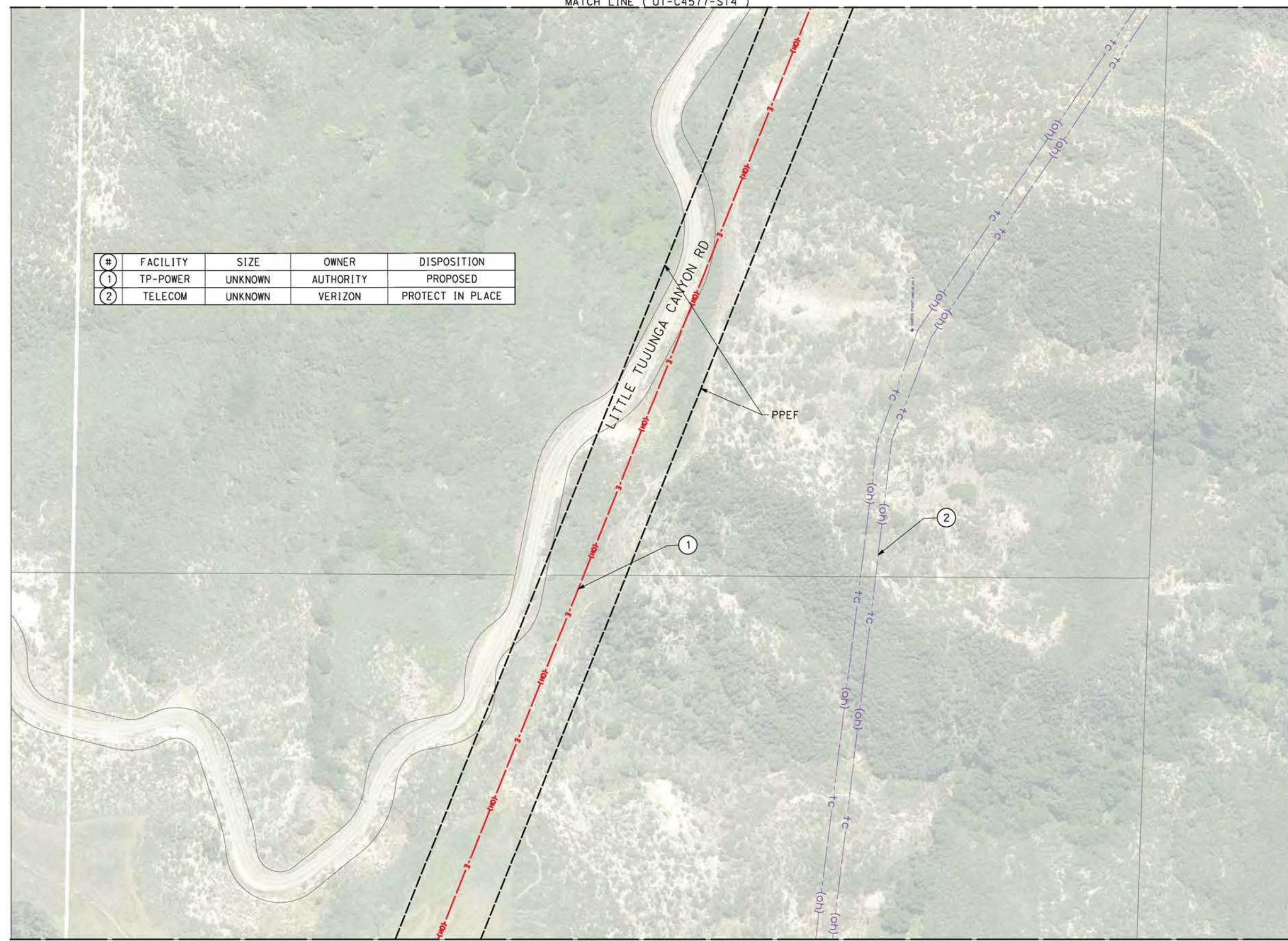

MATCH LINE ( UT-C4575-S14 )

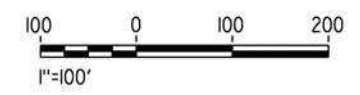

c:\pwworking\chsr\dms19126\pb-ut-c4576-s14.dgn

5/12/2021 12:21:34 PM

0400074

REV	DATE	BY	CHK	APP	DESCRIPTION

DESIGNED BY  
**A. TRONCOSO**  
DRAWN BY  
**F. VASQUEZ**  
CHECKED BY  
**W. GUO**  
IN CHARGE  
**A. RELANO**  
DATE  
**04/30/2021**

**PEPD RECORD SET**  
REV 02  
  
**NOT FOR CONSTRUCTION**



**CALIFORNIA HIGH-SPEED RAIL PROJECT**  
**PALMDALE TO BURBANK**  
ALIGNMENT "REFINED SR14"  
  
UTILITY RELOCATION PLANS

CONTRACT NO.  
**HSR14-42**  
DRAWING NO.  
**UT-C4576-S14**  
SCALE  
**AS SHOWN**  
SHEET NO.



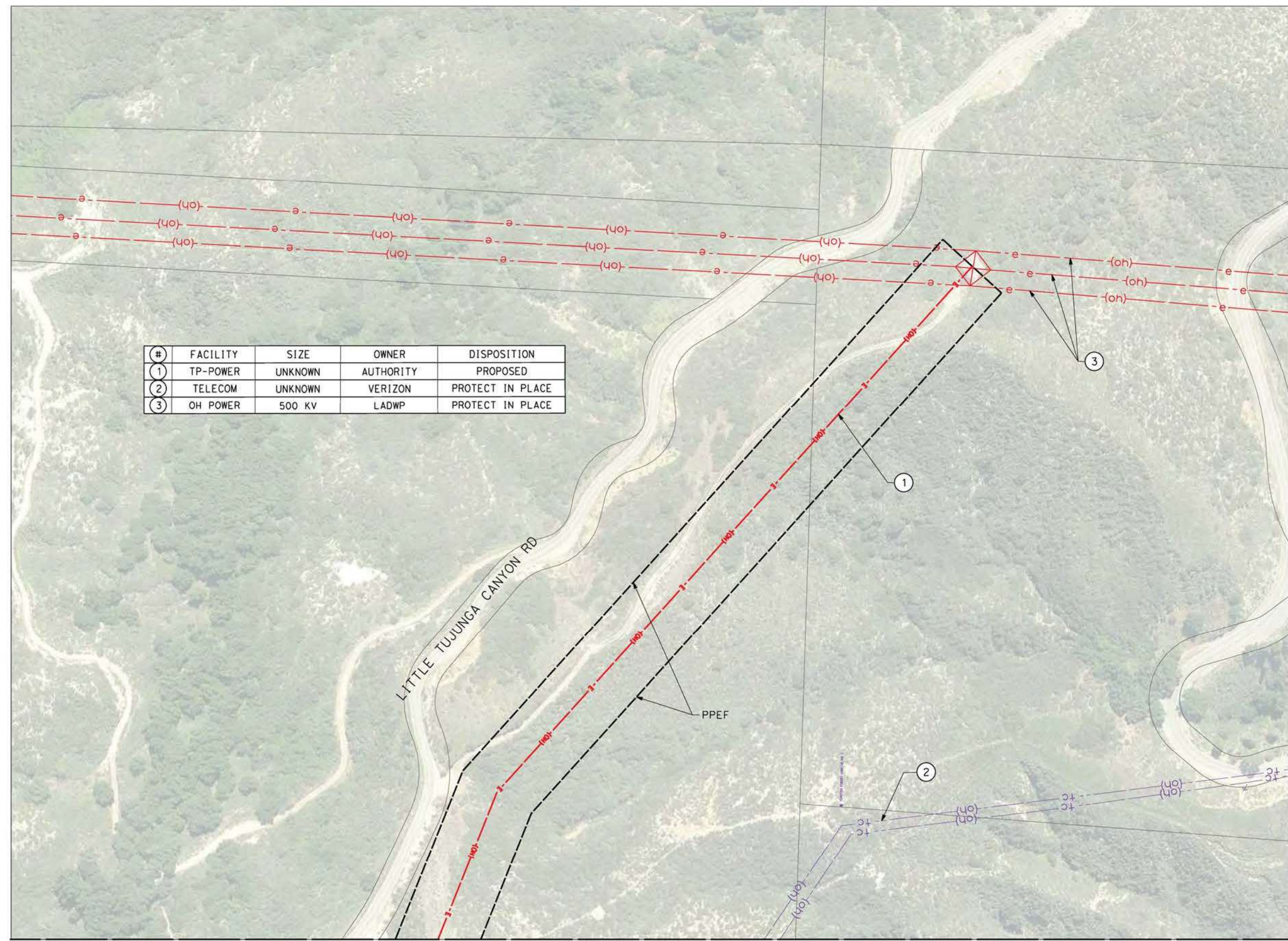

#	FACILITY	SIZE	OWNER	DISPOSITION
1	TP-POWER	UNKNOWN	AUTHORITY	PROPOSED
2	TELECOM	UNKNOWN	VERIZON	PROTECT IN PLACE
3	OH POWER	500 KV	LADWP	PROTECT IN PLACE

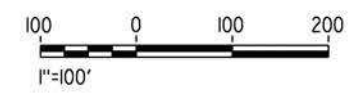

c:\pwworking\chsr\dms19126\PB-UT-C4577-S14.dgn

5/12/2021 12:21:50 PM

0400074

MATCH LINE ( UT-C4576-S14 )

REV	DATE	BY	CHK	APP	DESCRIPTION

DESIGNED BY  
**A. TRONCOSO**  
DRAWN BY  
**F. VASQUEZ**  
CHECKED BY  
**W. GUO**  
IN CHARGE  
**A. RELANO**  
DATE  
**04/30/2021**

**PEPD RECORD SET**  
**REV 02**  
  
**NOT FOR CONSTRUCTION**



**CALIFORNIA HIGH-SPEED RAIL PROJECT**  
**PALMDALE TO BURBANK**  
ALIGNMENT "REFINED SR14"  
  
UTILITY RELOCATION PLANS

CONTRACT NO.  
**HSR14-42**  
DRAWING NO.  
**UT-C4577-S14**  
SCALE  
**AS SHOWN**  
SHEET NO.

MATCH LINE ( UT-C4066-S14 & UT-C4067-S14 )

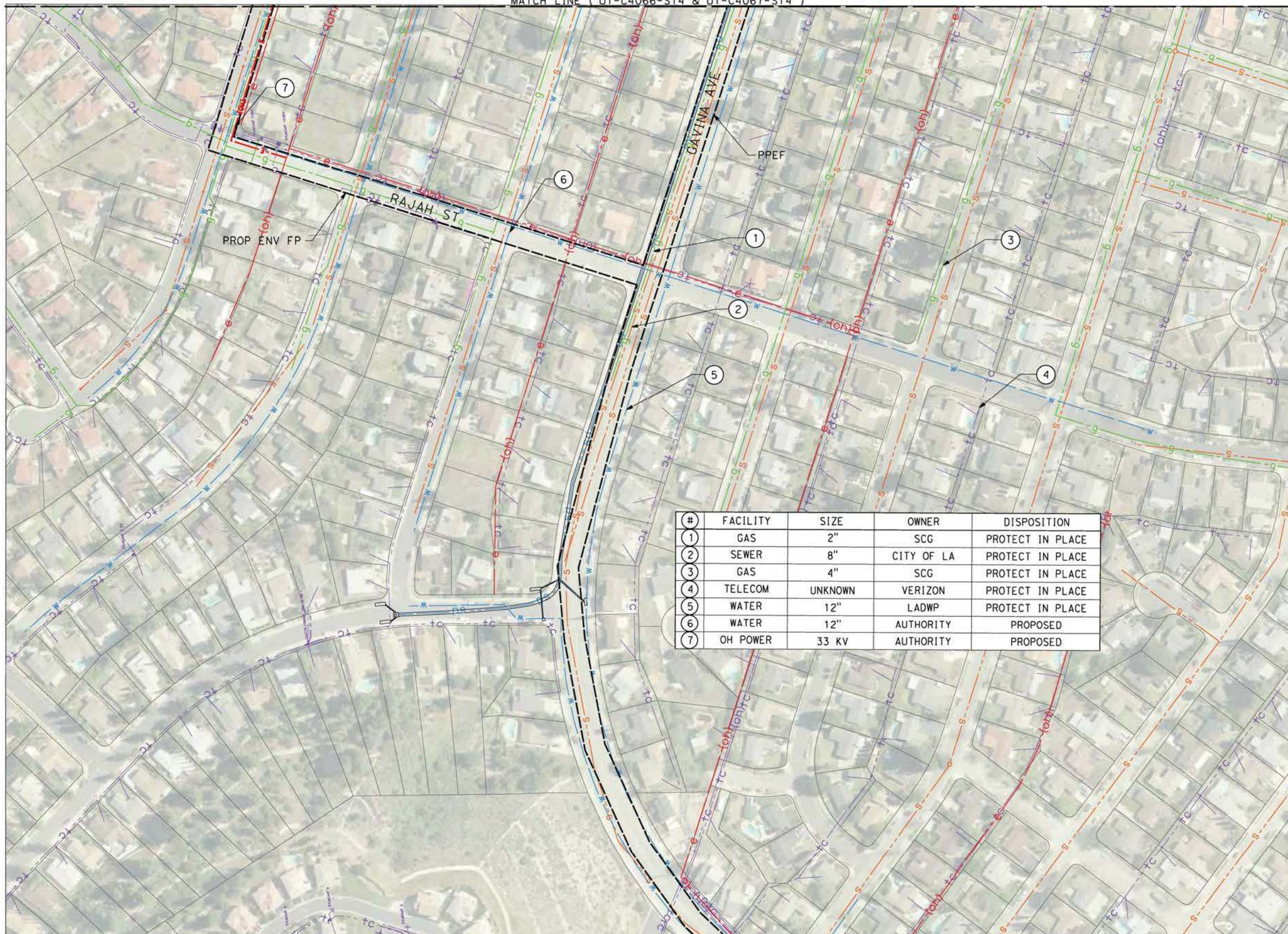

#	FACILITY	SIZE	OWNER	DISPOSITION
1	GAS	2"	SCG	PROTECT IN PLACE
2	SEWER	8"	CITY OF LA	PROTECT IN PLACE
3	GAS	4"	SCG	PROTECT IN PLACE
4	TELECOM	UNKNOWN	VERIZON	PROTECT IN PLACE
5	WATER	12"	LADWP	PROTECT IN PLACE
6	WATER	12"	AUTHORITY	PROPOSED
7	OH POWER	33 KV	AUTHORITY	PROPOSED

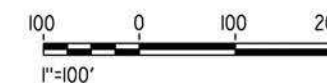

c:\pwworking\chsr\dms19126\pb-ut-C4580-S14.dgn

5/12/2021 12:22:04 PM

0400074

REV	DATE	BY	CHK	APP	DESCRIPTION

DESIGNED BY  
**A. TRONCOSO**  
DRAWN BY  
**F. VASQUEZ**  
CHECKED BY  
**W. GUO**  
IN CHARGE  
**A. RELANO**  
DATE  
**04/30/2021**

**PEPD RECORD SET**  
REV 02  
  
**NOT FOR CONSTRUCTION**



**CALIFORNIA HIGH-SPEED RAIL PROJECT**  
**PALMDALE TO BURBANK**  
ALIGNMENT "REFINED SR14"  
  
UTILITY RELOCATION PLANS

CONTRACT NO.  
**HSR14-42**  
DRAWING NO.  
**UT-C4580-S14**  
SCALE  
**AS SHOWN**  
SHEET NO.

MATCH LINE ( UT-C4071-S14 )

MATCH LINE ( UT-C4072-S14 )

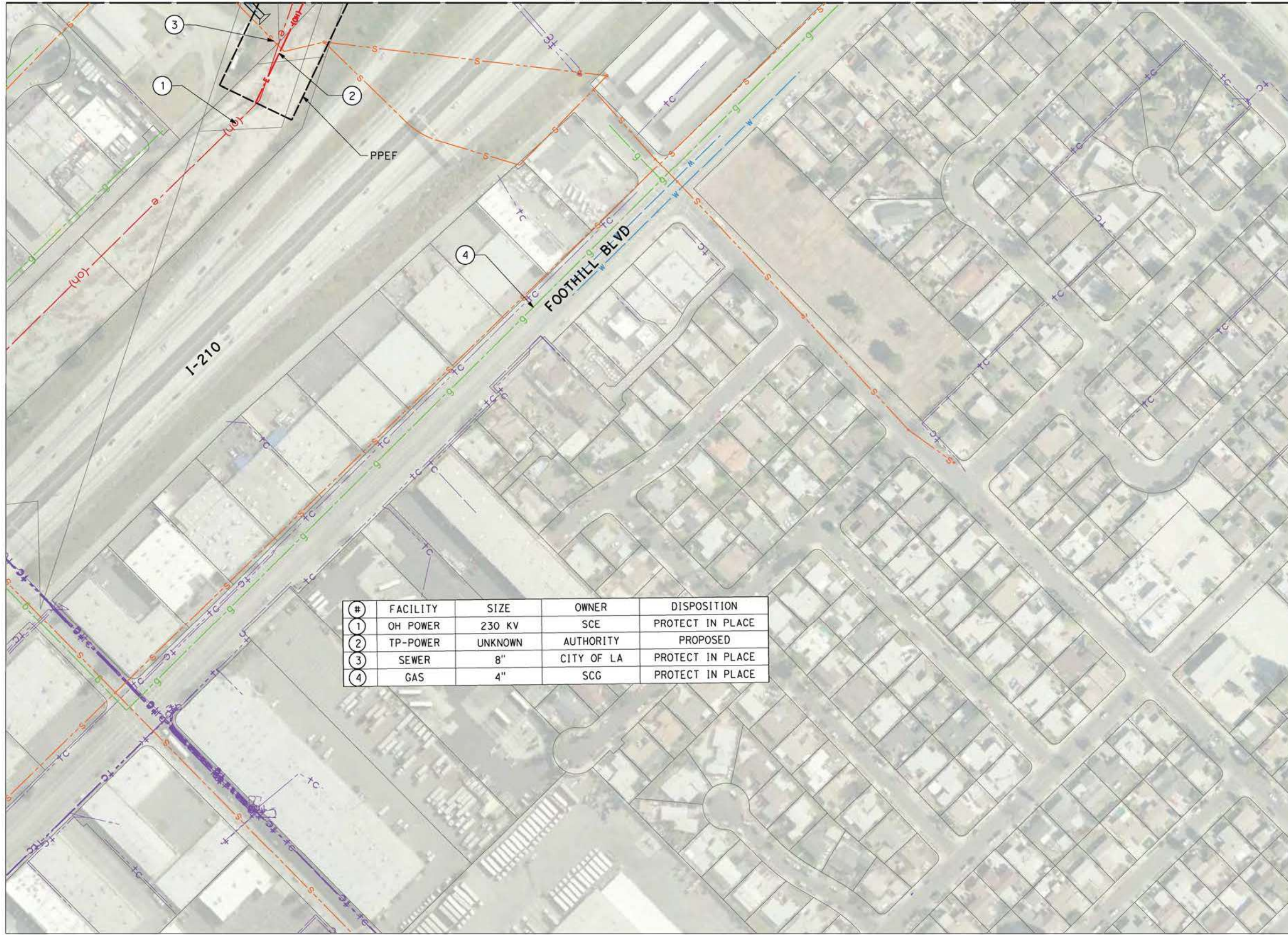

#	FACILITY	SIZE	OWNER	DISPOSITION
1	OH POWER	230 KV	SCE	PROTECT IN PLACE
2	TP-POWER	UNKNOWN	AUTHORITY	PROPOSED
3	SEWER	8"	CITY OF LA	PROTECT IN PLACE
4	GAS	4"	SCG	PROTECT IN PLACE

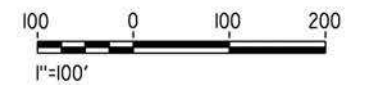

c:\pwworking\chsr\dms19126\PB-UT-C4581-S14.dgn

5/12/2021 6:32:46 PM

0400074

REV	DATE	BY	CHK	APP	DESCRIPTION

DESIGNED BY  
**A. TRONCOSO**  
DRAWN BY  
**F. VASQUEZ**  
CHECKED BY  
**W. GUO**  
IN CHARGE  
**A. RELANO**  
DATE  
**04/30/2021**

**PEPD RECORD SET**  
**REV 02**  
  
**NOT FOR CONSTRUCTION**



**CALIFORNIA HIGH-SPEED RAIL PROJECT**  
**PALMDALE TO BURBANK**  
ALIGNMENT "REFINED SR14"  
  
UTILITY RELOCATION PLANS

CONTRACT NO.  
**HSR14-42**  
DRAWING NO.  
**UT-C4581-S14**  
SCALE  
**AS SHOWN**  
SHEET NO.

ct:\pwworking\chsr\vdms19126\pb-ut-C4582-S14.dgn

5/12/2021 12:22:36 PM

0400074

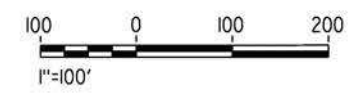
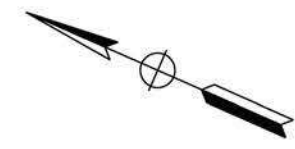
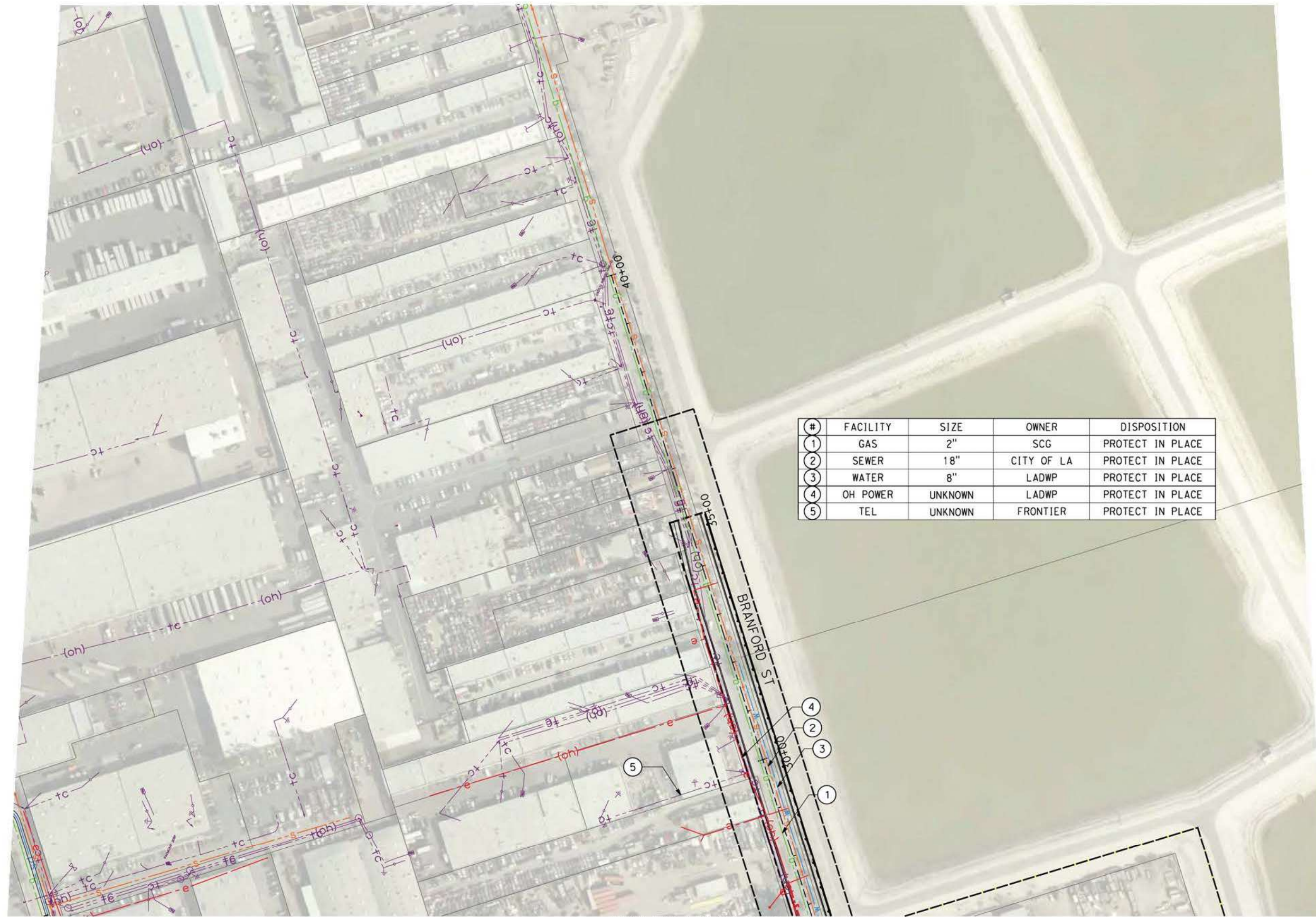

MATCH LINE ( UT-C4077-S14 )

REV	DATE	BY	CHK	APP	DESCRIPTION

DESIGNED BY  
**A. TRONCOSO**  
DRAWN BY  
**F. VASQUEZ**  
CHECKED BY  
**W. GUO**  
IN CHARGE  
**A. RELANO**  
DATE  
**04/30/2021**

**PEPD RECORD SET**  
REV 02  
  
**NOT FOR CONSTRUCTION**



**CALIFORNIA HIGH-SPEED RAIL PROJECT**  
**PALMDALE TO BURBANK**  
ALIGNMENT "REFINED SR14"  
  
UTILITY RELOCATION PLANS

CONTRACT NO.  
**HSR14-42**  
DRAWING NO.  
**UT-C4582-S14**  
SCALE  
**AS SHOWN**  
SHEET NO.

5/18/2021 1:24:35 PM c:\users\0400073\appdata\local\bentley\projectwise\workingdir\sener-us-pw-bentley\com\_sener-us-pw-01\car\line\c4077-s14.dgn

MATCH LINE ( UT-C4077-S14 )

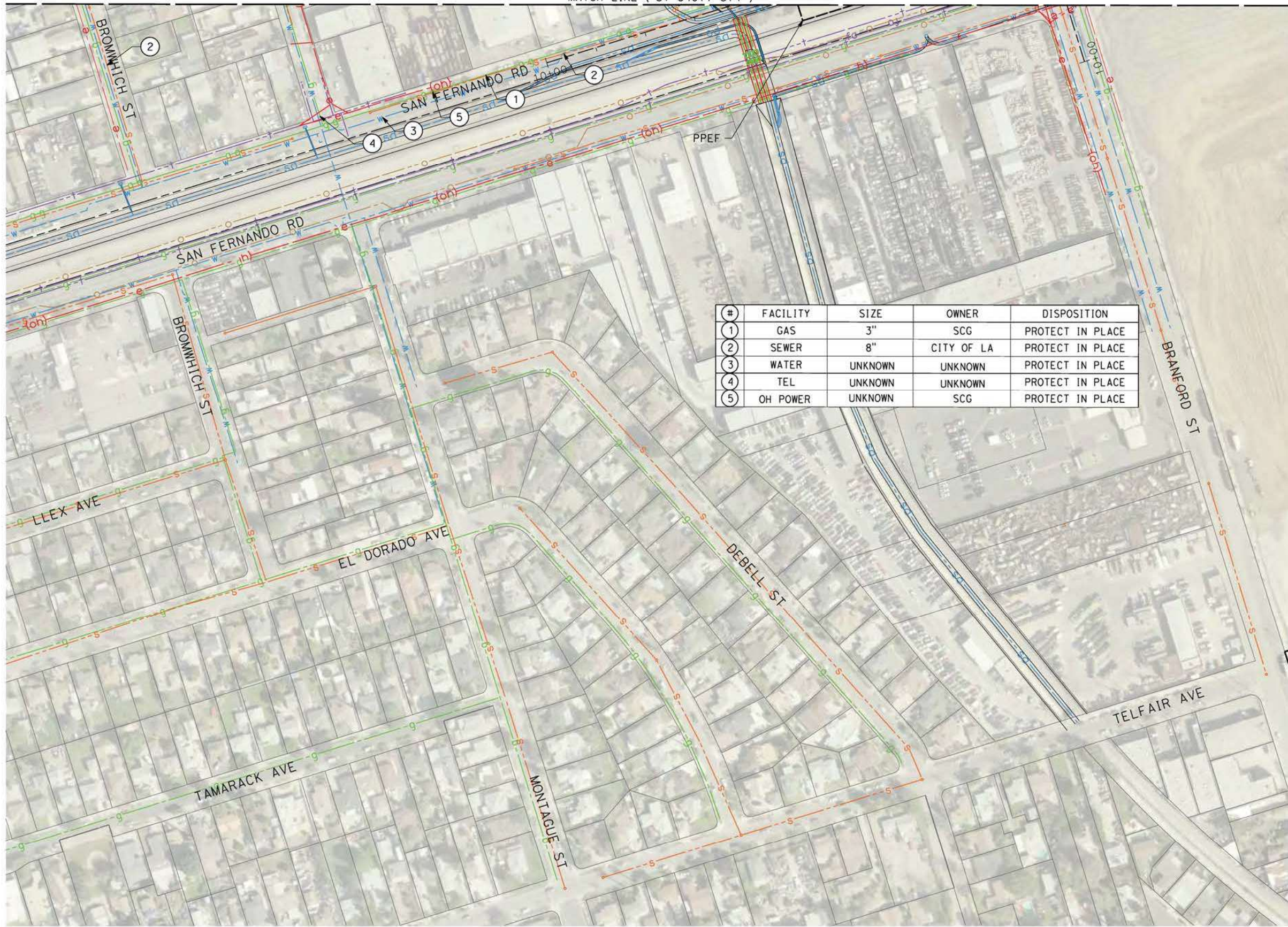

#	FACILITY	SIZE	OWNER	DISPOSITION
1	GAS	3"	SCG	PROTECT IN PLACE
2	SEWER	8"	CITY OF LA	PROTECT IN PLACE
3	WATER	UNKNOWN	UNKNOWN	PROTECT IN PLACE
4	TEL	UNKNOWN	UNKNOWN	PROTECT IN PLACE
5	OH POWER	UNKNOWN	SCG	PROTECT IN PLACE

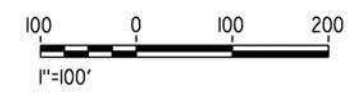
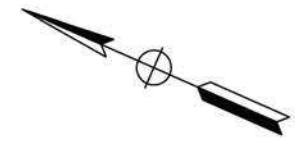

REV	DATE	BY	CHK	APP	DESCRIPTION

DESIGNED BY  
**A. TRONCOSO**  
DRAWN BY  
**F. VASQUEZ**  
CHECKED BY  
**W. GUO**  
IN CHARGE  
**A. RELANO**  
DATE  
**04/30/2021**

**PEPD RECORD SET**  
REV 02  
  
**NOT FOR CONSTRUCTION**

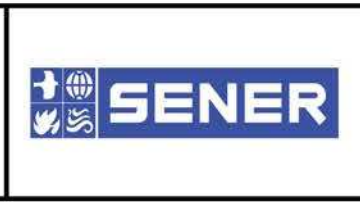

**CALIFORNIA HIGH-SPEED RAIL PROJECT**  
**PALMDALE TO BURBANK**  
ALIGNMENT "REFINED SR14"  
  
UTILITY RELOCATION PLANS

CONTRACT NO.  
**HSR14-42**  
DRAWING NO.  
**UT-C4583-S14**  
SCALE  
**AS SHOWN**  
SHEET NO.

ct:\pwworking\chsr\dmis19126\PB-UT-C4584-S14.dgn

5/12/2021 12:23:08 PM

0400074



#	FACILITY	SIZE	OWNER	DISPOSITION
①	OH POWER	230 KV	LADWP	PROTECT IN PLACE
②	SEWER	8"	CITY OF LA	PROTECT IN PLACE
③	GAS	UNKNOWN	SCG	PROTECT IN PLACE

REV	DATE	BY	CHK	APP	DESCRIPTION

DESIGNED BY  
**A. TRONCOSO**  
DRAWN BY  
**F. VASQUEZ**  
CHECKED BY  
**W. GUO**  
IN CHARGE  
**A. RELANO**  
DATE  
**04/30/2021**

**PEPD RECORD SET**  
REV 02  
  
**NOT FOR CONSTRUCTION**



**CALIFORNIA HIGH-SPEED RAIL PROJECT**  
**PALMDALE TO BURBANK**  
ALIGNMENT "REFINED SR14"  
  
UTILITY RELOCATION PLANS

CONTRACT NO.  
**HSR14-42**  
DRAWING NO.  
**UT-C4584-S14**  
SCALE  
**AS SHOWN**  
SHEET NO.

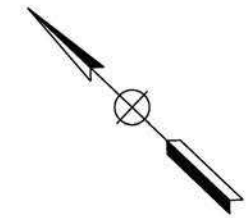

#	FACILITY	SIZE	OWNER	DISPOSITION
1	GAS	4"	SCG	PROTECT IN PLACE
2	OH POWER	UNKNOWN	LADWP	PROTECT IN PLACE
3	POWER	UNKNOWN	LADWP	PROTECT IN PLACE

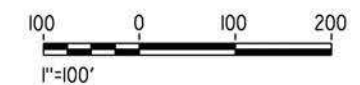

c:\pwworking\chsr\dms19126\PB-UT-C4585-OPB.dgn

5/12/2021 12:23:24 PM

0400074

REV	DATE	BY	CHK	APP	DESCRIPTION

DESIGNED BY  
**A. TRONCOSO**  
DRAWN BY  
**F. VASQUEZ**  
CHECKED BY  
**W. GUO**  
IN CHARGE  
**A. RELANO**  
DATE  
**04/30/2021**

**PEPD RECORD SET**  
REV 02  
  
**NOT FOR CONSTRUCTION**



**CALIFORNIA HIGH-SPEED RAIL PROJECT**  
**PALMDALE TO BURBANK**  
ALIGNMENT "REFINED SR14"  
  
UTILITY RELOCATION PLANS

CONTRACT NO.  
**HSR14-42**  
DRAWING NO.  
**UT-C4585-S14**  
SCALE  
**AS SHOWN**  
SHEET NO.

ct:\pwworking\chsr\dmis19126\PB-UT-C4586-OPB.dgn

5/12/2021 12:23:40 PM

0400074

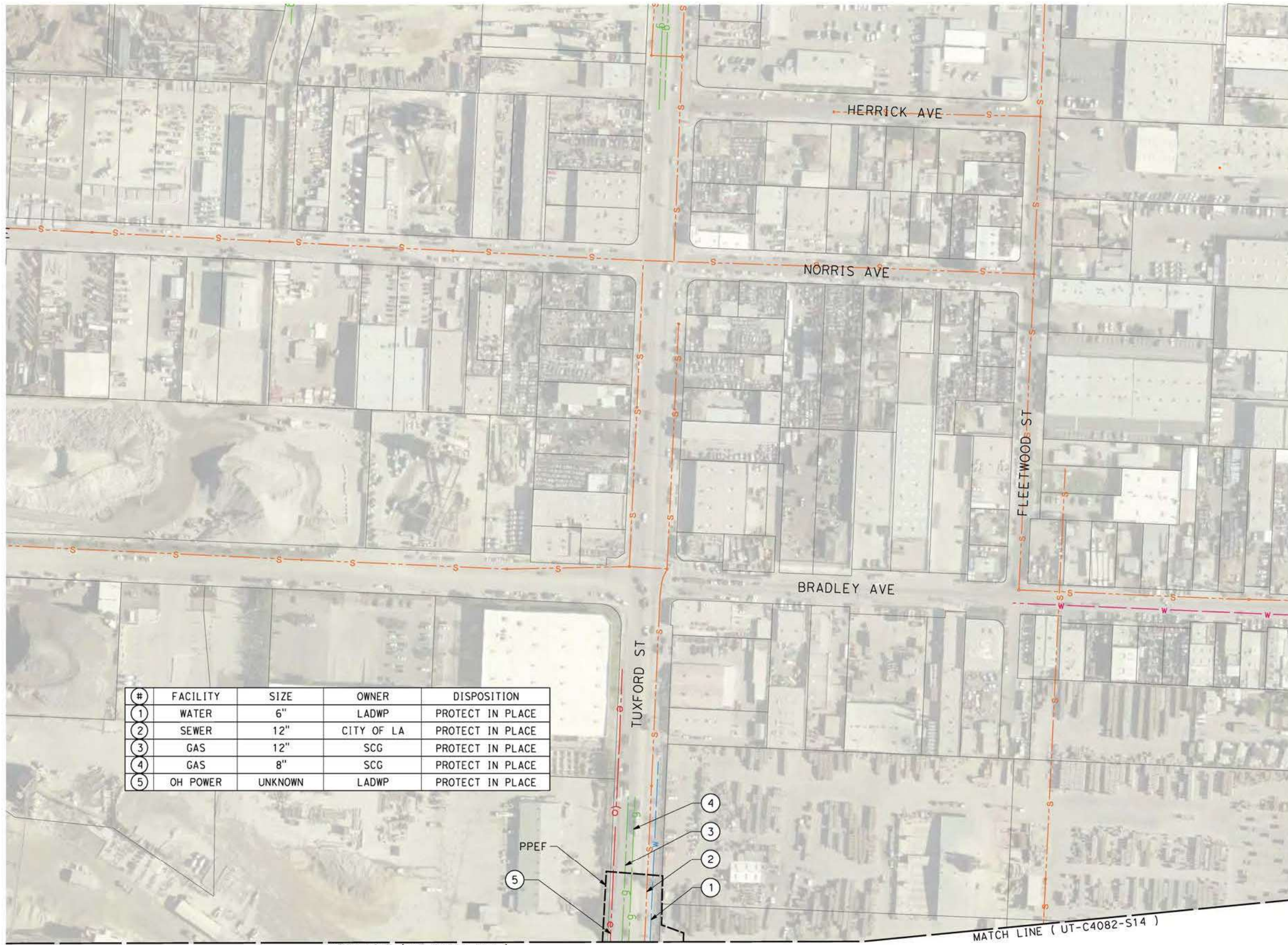

#	FACILITY	SIZE	OWNER	DISPOSITION
1	WATER	6"	LADWP	PROTECT IN PLACE
2	SEWER	12"	CITY OF LA	PROTECT IN PLACE
3	GAS	12"	SCG	PROTECT IN PLACE
4	GAS	8"	SCG	PROTECT IN PLACE
5	OH POWER	UNKNOWN	LADWP	PROTECT IN PLACE



REV	DATE	BY	CHK	APP	DESCRIPTION

DESIGNED BY  
**A. TRONCOSO**  
DRAWN BY  
**F. VASQUEZ**  
CHECKED BY  
**W. GUO**  
IN CHARGE  
**A. RELANO**  
DATE  
**04/30/2021**

**PEPD RECORD SET**  
REV 02  
  
**NOT FOR CONSTRUCTION**



**CALIFORNIA HIGH-SPEED RAIL PROJECT**  
**PALMDALE TO BURBANK**  
ALIGNMENT "REFINED SR14"  
UTILITY RELOCATION PLANS

CONTRACT NO.  
**HSR14-42**  
DRAWING NO.  
**UT-C4586-S14**  
SCALE  
**AS SHOWN**  
SHEET NO.



c:\pwworkingdir\sener-us-pw\beniley.com\_sener-us-pw\19126\FB-UT-C4587-S14.dgn

5/4/2023 7:37:26 PM

04Z0008

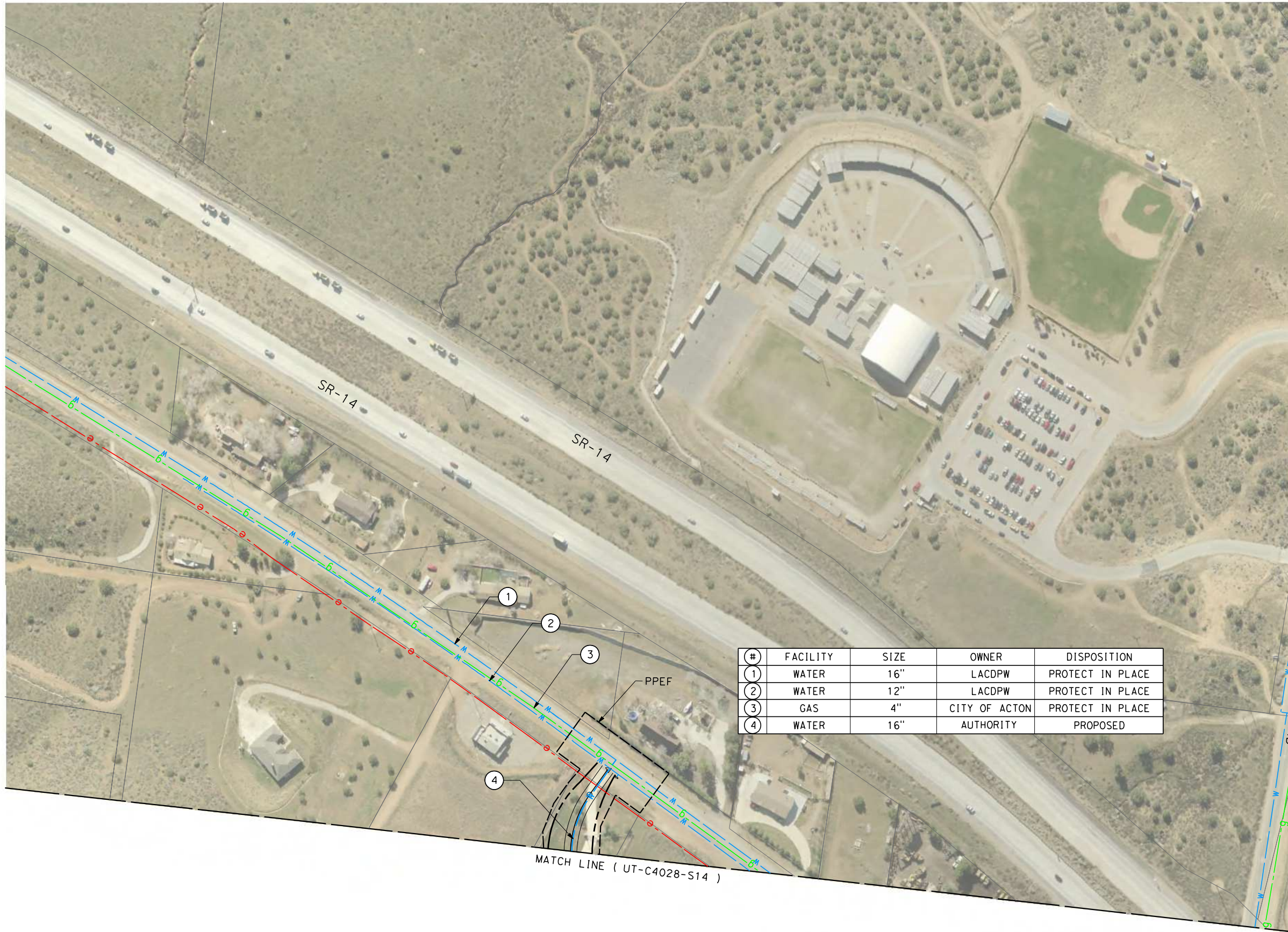

#	FACILITY	SIZE	OWNER	DISPOSITION
1	WATER	16"	LACDPW	PROTECT IN PLACE
2	WATER	12"	LACDPW	PROTECT IN PLACE
3	GAS	4"	CITY OF ACTON	PROTECT IN PLACE
4	WATER	16"	AUTHORITY	PROPOSED

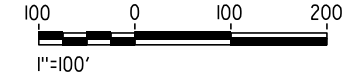

REV	DATE	BY	CHK	APP	DESCRIPTION

DESIGNED BY  
**A. TRONCOSO**  
DRAWN BY  
**F. VASQUEZ**  
CHECKED BY  
**I. LAQUIDAIN**  
IN CHARGE  
**A. RELANO**  
DATE  
**04/28/2023**

**PEPD RECORD SET**  
**REV 02**  
  
**NOT FOR CONSTRUCTION**



**CALIFORNIA HIGH-SPEED RAIL PROJECT**  
**PALMDALE TO BURBANK**  
ALIGNMENT "REFINED SR14"  
  
UTILITY RELOCATION PLANS

CONTRACT NO.  
HSR14-42  
DRAWING NO.  
UT-C4587-S14  
SCALE  
AS SHOWN  
SHEET NO.