Executive Staff

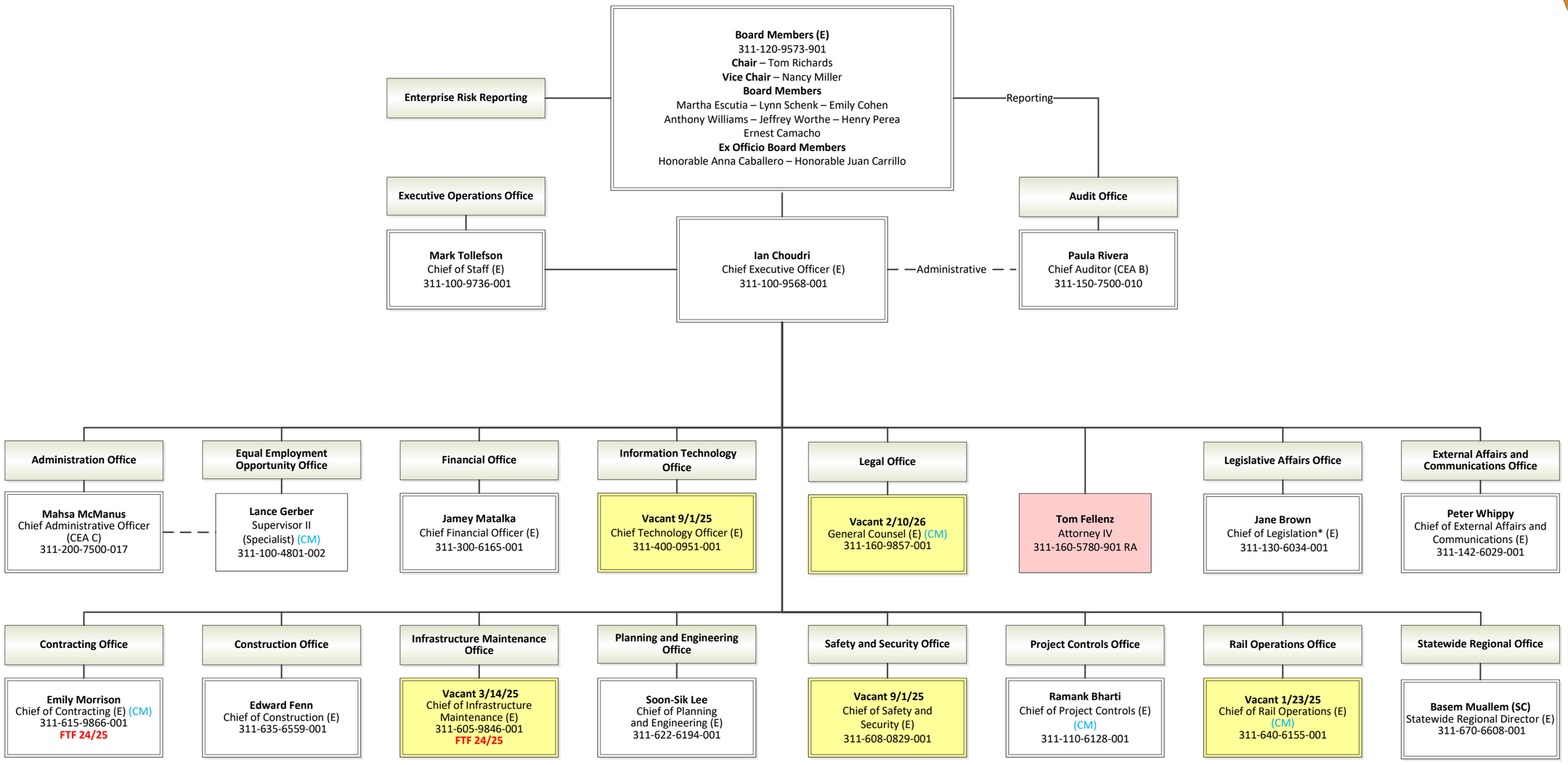

Legend

Filled | Vacant

- - - - - - - -
Functional reporting

Revised: 2/17/2026